TAGORE MEDICAL COLLEGE & HOSPITAL

(Approved by M.C.I. and Govt. of India and affiliated to the Tamil Nadu Dr. MGR Medical University)
Rathinamangalam, Melakkottaiyur Post, Chennai - 600 127.
Ph. : 044-30101111, Fax No. : 044-30101100 E.mail : tagoremch@gmail.com

Ref: TMC&H EST/ TS- SR 11/ 17 Date: 03.08.2017

To
Dr.Vinoth Mani
No: 13, 2nd , Main Road,
Lakshmipuram West Tambaram,
Chennai 600 045
Mob: 9962985906
E-Mail ID: rahul_vinoth25@yahoo.co.in

Sub: Offer of Appointment as Senior Resident of Anaesthesiology - Reg.

****

The Management is pleased to offer you an appointment in our College & Hospital as **Senior Resident** in the Department of **Anaesthesiology** on full time basis.

You will be paid as per the time scale of pay applicable to the post of Senior Resident adhered by the Tagore Educational Trust.

The Hospital working week consists of 36 working hours per person. This excludes lunch break. The normal working hours of the College & Hospital is from 8.30 a.m. to 3.30 p.m. with 30 minutes lunch break. The College & Hospital normally works for 7 days in a week and you are entitled to have a weekly off once a week. Your services are classified as essential Service and you will be called upon to attend emergency at a any time. The duties and responsibilities of Senior Resident are mentioned in the annexure.

During probation period, your appointment is terminable by either side with a notice of one month. However, faculty is not relieved in the middle of a semester.

You will be governed by the various rules and regulations of the College & Hospital in force from time to time. If you conduct yourself in a manner which would bring the College & Hospital or it employees into disrepute and / or you are found guilty of misconduct, you will be discharged immediately without any notice or salary in lieu thereof and in such cases you will have no claim from the College whatsoever.

DEAN
TAGORE MEDICAL COLLEGE & HOSPITAL
RATHINAMANGALAM, MELAKOTTAIYUR POST,
CHENNAI-600 127.

You are requested to report to the Dean, Tagore Medical College & Hospital along with the following documents.

1. Your Degree & PG Certificates
2. Registration Certificates with medical council for UG & PG
3. Experience Certificate as mentioned in your Resume
4. Photo ID Proof , Driving License, voter ID Card, Aadhar Card / Passport Copy
5. 6 Copies of Passport size Photo.

I congratulate you and wish you all the best.

For TAGORE MEDICAL COLLEGE & HOSPITAL

DEAN

Copy to:

1. Accounts Department
2. Personal file
3. Hospital office

DEAN
TAGORE MEDICAL COLLEGE & HOSPITAL
RATHINAMANGALAM, MELAKOTTAIYUR POST,
CHENNAI-600 127.

DEAN
TAGORE MEDICAL COLLEGE & HOSPITAL
RATHINAMANGALAM, MELAKOTTAIYUR POST,
CHENNAI-600 127.

DEAN
TAGORE MEDICAL COLLEGE & HOSPITAL
RATHINAMANGALAM, MELAKOTTAIYUR POST,
CHENNAI-600 127.

DEAN
TAGORE MEDICAL COLLEGE & HOSPITAL
RATHINAMANGALAM, MELAKOTTAIYUR POST,
CHENNAI-600 127.

TAGORE MEDICAL COLLEGE & HOSPITAL

(Approved by M.C.I. and Govt. of India and affiliated to the Tamil Nadu Dr. MGR Medical University)
Rathinamangalam, Melakkottaiyur Post, Chennai - 600 127.
Ph. : 044 - 3010 1111, Fax No. : 044 - 3010 1100 E-mail : tagoremch@gmail.com

Ref No. TMC&H EST/ Senior Resident/06/ 20 Date: 19.11.2020

To
Dr. Jesintha Devi. M
No. 6/25, Thulasinga Pillai Street,
Vadivel Nagar,
Sankaranpalayam,
Vellore – 632 001.
Mob: 9442468692
E mail ID: mjesinthadevi@gmail.com

Sub: Establishment - Dr. Jesintha Devi. M Appointment as Senior Resident in the Department of Pediatrics of the Hospitals - Orders - Issued.

*****

The Management is pleased to offer you an appointment in our College & Hospital as Senior Resident in the Department of Pediatrics on full time basis.

You will be paid as per the time scale of pay applicable to the post of Senior Resident adhered by the Tagore Educational Trust.

The Hospital working week consists of 36 working hours per person. The normal working hours of the College & Hospital is from 8.30 a.m. to 3.30 p.m. with 30 minutes lunch break. The Hospital normally works for 7 days in a week and you are entitled to have a weekly off once a week. Your services are classified as essential Service and you will be called upon to attend emergency at any time. The duties and responsibilities of Professor are mentioned in the annexure.

The Institution will deduct taxes as appropriate and consistent with the Indian tax regulations. You shall be responsible for the tax liabilities under all applicable tax and regulations.

On Joining the Institution, you shall be on probation for a period of one year from the date of your joining. Your Performance will be reviewed during the probation period and based on your performance, your confirmation will be considered.

The said probation shall be liable to be extended further purely at the discretion of the Management during or after the expiry of the said probationary period or the extended period. The Management shall be within its right to terminate your services without any notice or assigning any reason thereof. You will also continue to be on probation unless confirmed in writing by the Management.

DEAN
TAGORE MEDICAL COLLEGE & HOSPITAL
RATHINAMANGALAM, MELAKOTTAIYUR POST,
CHENNAI-600 127.

DEAN
TAGORE MEDICAL COLLEGE & HOSPITAL
RATHINAMANGALAM, MELAKOTTAIYUR POST,
CHENNAI-600 127.

You are requested to sign a copy of this letter in token of your acceptance of this offer and return the same to this office at the earliest.

I congratulate you and wish you all the best.

For TAGORE MEDICAL COLLEGE & HOSPITAL

DEAN

Copy to:

1. Accounts Department
2. Personal file
3. Hospital office

I hereby accept the above terms and conditions in full contained therein.

Name: **Place:**

Signature **Date:**

DEAN
TAGORE MEDICAL COLLEGE & HOSPITAL
RATHINAMANGALAM, MELAKOTTAIYUR POST,
CHENNAI-600 127.

DEAN
TAGORE MEDICAL COLLEGE & HOSPITAL
RATHINAMANGALAM, MELAKOTTAIYUR POST,
CHENNAI-600 127.

DEAN
TAGORE MEDICAL COLLEGE & HOSPITAL
RATHINAMANGALAM, MELAKOTTAIYUR POST,
CHENNAI-600 127.

TAGORE MEDICAL COLLEGE & HOSPITAL

(Approved by M.C.I. and Govt. of India and affiliated to the Tamil Nadu Dr. MGR Medical University)
Rathinamangalam, Melakkottaiyur Post, Chennai - 600 127.
Ph : 044-30101111, Fax No. : 044-30101100 E-mail : tagoremch@gmail.com

Ref: TMC&H EST/ TS- JR 14 – 16 Date: 22.09.2016

To
Dr.T.Gomathi
No: 1/224, Thiruvalluvr Street,
Santhosapuram, Chennai 600 100
Mob: 9003489087

Sub: Offer of Appointment as Junior Resident in the Department of Paediatrics at Tagore Medical College & Hospital - Orders

****

The Management is pleased to offer you an appointment in our College & Hospital **Junior Resident** in the Department of Paediatrics.

Your consolidated salary is fixed at Rs.30, 000/- (Rupees Thirty Thousand only) per month with effect from the date of your joining. A sum of Rs. 2, 000/- (Rupees Two Thousand Only) will be deducted every month, as caution deposit for a period of five months. Thus the total amount of Rs. 10,000/- (Rupees Ten Thousand Only) shall be retained, as caution deposit and will be refunded to you, without any interest, at the time of you are leaving the Institution.

The Hospital working week consists of 36 working hours per person. This excludes lunch break. The normal working hours of the College & Hospital is from 8.30 a.m. to 3.30 p.m. with 30 minutes lunch break. The College & Hospital normally works for 7 days in a week and you are entitled to have a weekly off once a week.

Your services are classified as Essential Service and you will be called upon to attend to emergency at any time.

During probation period, your appointment is terminable by either side with a notice of one month.

You will be governed by the various rules and regulations of the College & Hospital in force from time to time. If you conduct yourself in a manner which would bring the College& Hospital or it employees into disrepute and / or you are found guilty of misconduct, you will be discharged immediately without any notice or salary in lieu thereof and in such cases you will have no claim from the College whatsoever.

DEAN
TAGORE MEDICAL COLLEGE & HOSPITAL
RATHINAMANGALAM, MELAKOTTAIYUR POST,
CHENNAI-600 127.

You are requested to report to the Dean, Tagore Medical College & Hospital along with the following documents.

1. Your Degree & UG Certificates
2. 6 Copies of Passport size Photo.

I congratulate you and wish you all the best.

For TAGORE MEDICAL COLLEGE & HOSPITAL

DEAN

Copy to:

1. Accounts Department
2. Personal file
3. Hospital office

DEAN
TAGORE MEDICAL COLLEGE & HOSPITAL
RATHINAMANGALAM, MELAKOTTAIYUR POST,
CHENNAI-600 127.

DEAN
TAGORE MEDICAL COLLEGE & HOSPITAL
RATHINAMANGALAM, MELAKOTTAIYUR POST,
CHENNAI-600 127.

TAGORE MEDICAL COLLEGE & HOSPITAL

(Approved by M.C.I. and Govt. of India and affiliated to the Tamil Nadu Dr. MGR Medical University)
Rathinamangalam, Melakkottaiyr Post, Chennai - 600 127.
Ph. : 044-30101111, Fax No. : 044-30101100 E.mail : tagoremch@gmail.com

Ref: TMC&H EST/ TS- JR 03 - 16 Date: 03.02.2016

To
Dr.S.Raahavendhar
No: 24, Anna Nagar, IInd Street,
Marakkanam Road,
Mannarsamy Koil
Tindivanam 604 001
Mob: 8056721022

Sub: Offer of Appointment as Junior Resident in the Department of Paediatrics at Tagore Medical College & Hospital - Orders

****

The Management is pleased to offer you an appointment in our College & Hospital **Junior Resident** in the Department of Paediatrics on full time basis

Your services are classified as Essential Service and you will be called upon to attend emergency at a any time.

During probation period, your appointment is terminable by either side with a notice of one month. However, faculty is not relieved in the middle of a semester.

You will be governed by the various rules and regulations of the College & Hospital in force from time to time. If you conduct yourself in a manner which would bring the College& Hospital or it employees into disrepute and / or you are found guilty of misconduct, you will be discharged immediately without any notice or salary in lieu thereof and in such cases you will have no claim from the College whatsoever.

DEAN
TAGORE MEDICAL COLLEGE & HOSPITAL
RATHINAMANGALAM, MELAKOTTAIYUR POST,
CHENNAI-600 127.

You are requested to report to the Dean, Tagore Medical College & Hospital along with the following documents.

1. Your Degree Certificates
2. Registration Certificates with medical council for UG
3. Experience Certificate as mentioned in your Resume
4. Photo ID Proof , Driving Licence, voter ID Card and Passport Copy
5. 6 Copies of Passport size Photo.

I congratulate you and wish you all the best.

For TAGORE MEDICAL COLLEGE & HOSPITAL

DEAN

Copy to:

1. Accounts Department
2. Personal file
3. Hospital office

DEAN
TAGORE MEDICAL COLLEGE & HOSPITAL
RATHINAMANGALAM, MELAKOTTAIYUR POST,
CHENNAI-600 127.

DEAN
TAGORE MEDICAL COLLEGE & HOSPITAL
RATHINAMANGALAM, MELAKOTTAIYUR POST,
CHENNAI-600 127.

TAGORE MEDICAL COLLEGE & HOSPITAL

(Approved by M.C.I. and Govt. of India and affiliated to the Tamil Nadu Dr. MGR Medical University)
Rathinamangalam, Melakkottaiyr Post, Chennai - 600 127.
Ph 044-30101111, Fax No · 044-30101100 E.mail · tagoremch@gmail.com

Ref: TMC&H EST/ TS- ASST PROF 25/ 16 Date: 03.10.2016

To
Dr.A.Aneesh Mohammed
GG-4, Housing Unit
Woraiyur ,Salai Road,
Trichy,Pin: 620 003
Mob: 9790255596

Sub: Offer of Appointment as Assistant Professor of Paediatrics Orders - Issued

****

The Management is pleased to offer you an appointment in our College & Hospital as Assistant Professor in the Department of Paediatrics on full time basis.

You will be paid as per the time scale of pay applicable to the post of Assistant Professor adhered by the Tagore Educational Trust.

The Hospital working week consists of 36 working hours per person. This excludes lunch break. The normal working hours of the College & Hospital is from 8.30 a.m. to 3.30 p.m. with 30 minutes lunch break. The College & Hospital normally works for 7 days in a week and you are entitled to have a weekly off once a week. Your services are classified as essential Service and you will be called upon to attend emergency at a any time. The duties and responsibilities of Assistant Professor are mentioned in the annexure.

During probation period, your appointment is terminable by either side with a notice of one month. However, faculty is not relieved in the middle of a semester.

You will be governed by the various rules and regulations of the College & Hospital in force from time to time. If you conduct yourself in a manner which would bring the College & Hospital or it employees into disrepute and / or you are found guilty of misconduct, you will be discharged immediately without any notice or salary in lieu thereof and in such cases you will have no claim from the College whatsoever.

DEAN
TAGORE MEDICAL COLLEGE & HOSPITAL
RATHINAMANGALAM, MELAKOTTAIYUR POST,
CHENNAI-600 127.

You are requested to report to the Dean, Tagore Medical College & Hospital along with the following documents.

1. Your Degree & PG Certificates
2. Registration Certificates with medical council
3. Experience Certificate as mentioned in your Resume
4. Photo ID Proof ,Driving License, voter ID Card& Passport Copy
5. 6 Copies of Passport size Photo.
6. Last Drawn Salary Certificate
7. Form 16 of Income Tax Return for the past 3 Years.

You are requested to sign a copy of this letter in token of your acceptance of this offer and return the same to this office at the earliest.

I congratulate you and wish you all the best.

For TAGORE MEDICAL COLLEGE & HOSPITAL

DEAN

Received original.

Copy to:
1. Accounts Department
2. Personal file
3. Hospital office

DEAN
TAGORE MEDICAL COLLEGE & HOSPITAL
RATHINAMANGALAM, MELAKOTTAIYUR POST,
CHENNAI-600 127.

DEAN
TAGORE MEDICAL COLLEGE & HOSPITAL
RATHINAMANGALAM, MELAKOTTAIYUR POST,
CHENNAI-600 127.

TAGORE MEDICAL COLLEGE & HOSPITAL

Rathinamangalam, Melakkottaiyur Post, Chennai - 600127.

Phone : 044-30101111, Fax : 044-222 5555, Email: tagoremch@gmail.com

ACCREDITED PEH-2020-1369

(Affiliated to the Tamil Nadu Dr.MGR Medical University & Recognized by the Ministry of Health & Family welfare. Govt. of India New Delhi)

Ref No. TMC&H EST/ TS- SR **Date**: 20.07.2020

To

Dr. P. Kumaresan
3/267, Rajalakshmi Nagar,
Naragothipatti, Salem - 636004

Sub: Offer of Appointment as Associate Professor in the Department of Orthopaedics - Orders - Issued.

*****

The Management is pleased to offer you an appointment in our College & Hospital as Associate Professor in the Department of Orthopaedics on full time basis.

You will be paid as per the time scale of pay applicable to the post of Senior Resident adhered by the Tagore Educational Trust.

The Hospital working week consists of 36 working hours per person. This excludes lunch break. The normal working hours of the College & Hospital is from 8.30 a.m. to 3.30 p.m. with 30 minutes lunch break. The Hospital normally works for 7 days in a week and you are entitled to have a weekly off once a week and 24 hrs turn duty in the department as per the rosters. Your services are classified as essential Service and you will be called upon to attend emergency at any time. The duties and responsibilities of Senior Resident are mentioned in the annexure.

The Institution will deduct taxes as appropriate and consistent with the Indian tax regulations. You shall be responsible for the tax liabilities under all applicable tax and regulations.

On Joining the Institution, you shall be on probation for a period of one year from the date of your joining. Your Performance will be reviewed during the probation period and based on your performance, your confirmation will be considered.

The said probation shall be liable to be extended further purely at the discretion of the Management during or after the expiry of the said probationary period or the extended period. The Management shall be within its right to terminate your services without any notice or assigning any reason thereof. You will also continue to be on probation unless confirmed in writing by the Management.

DEAN
TAGORE MEDICAL COLLEGE & HOSPITAL
RATHINAMANGALAM, MELAKOTTAIYUR POST,
CHENNAI-600 127.

In the event you desire to leave the services of the Institution, you will be required to give the Institution three months notice in writing or pay three months salary in lieu of notice period.

7. Personnel Policy & Service Rules & Regulation:

s) During your service with us, the Management's Personnel Policy, Service rules & Regulations shall govern you in force or which may be amended, altered or extended from time to time.
t) You will have to work in the Institution as per the timings prescribed on all days, which shall be decided by the Management.
u) You shall be whole-time employee of the Institution and shall not engage yourself in any work, profession or employment either honorary or otherwise during the period of your employment in the Institution.

Please return the duplicate copy of this appointment order after affixing your signature in token of your having accepted the above terms and conditions.

You will be governed by the various rules and regulations of the College & Hospital in force from time to time. If you conduct yourself in a manner which would bring the College & Hospital or it employees into disrepute and / or you are found guilty of misconduct, you will be discharged immediately without any notice or salary in lieu thereof and in such cases you will have no claim from the College whatsoever.

You are requested to report to the Dean, Tagore Medical College & Hospital along with the following documents.

36. UG & PG Degree Certificates.
37. Registration Certificates with Medical Council
38. Experience Certificate as mentioned in your Resume.
39. Relieving Order from the Previous Institution.
40. Last drawn salary certificate.
41. Photo ID Proof, Voter ID Card, Aadhar Card & Passport Copy.
42. 6 Copies of Passport size Photo.

DEAN
TAGORE MEDICAL COLLEGE & HOSPITAL
RATHINAMANGALAM, MELAKOTTAIYUR POST,
CHENNAI-600 127.

You are requested to sign a copy of this letter in token of your acceptance of this offer and return the same to this office at the earliest. This appointment order will be valid only after joining this Institution.

I congratulate you and wish you all the best.

For TAGORE MEDICAL COLLEGE & HOSPITAL

DEAN

Copy to:

19. Accounts Department
20. Personal file
21. Hospital office

I hereby accept the above terms and conditions in full contained therein.

Name: Place:

Signature Date:

DEAN
TAGORE MEDICAL COLLEGE & HOSPITAL
RATHINAMANGALAM, MELAKOTTAIYUR POST,
CHENNAI-600 127.

DEAN
TAGORE MEDICAL COLLEGE & HOSPITAL
RATHINAMANGALAM, MELAKOTTAIYUR POST,
CHENNAI-600 127.

TAGORE MEDICAL COLLEGE & HOSPITAL

(Approved by M.C.I. and Govt. of India and affiliated to the Tamil Nadu Dr. MGR Medical University)
Rathinamangalam, Melakkottaiyur Post, Chennai - 600 127.
Ph. : 044-30101111, Fax No. : 044-30101100 E.mail : tagoremch@gmail.com

Ref: TMC&H EST/ TS- SR 14 / 14

Date: 25.09.2014

To
Dr.K.Arun
Plot No: 5C, Door No: 5/875,Falguniila
Lakshmisarathy Nagar
CBI Colony Extn
Vengaivasal,
Chennai 600 073
Mob: 9884728002
E Mail ID: orhto.arun@gmail.com

Sub: Offer of Appointment as Senior Resident of Orthopedics – Reg.

****

The Management is pleased to offer you an appointment in our College & Hospital **Senior Resident** in the Department of Orthopedics on full time basis.

You will be paid as per the time scale of pay applicable to the post of Senior Resident adhered by the Tagore Educational Trust.

Your services are classified as essential Service and you will be called upon to attend emergency at a any time.

During probation period, your appointment is terminable by either side with a notice of one month. However, faculty is not relieved in the middle of a semester.

You will be governed by the various rules and regulations of the College & Hospital in force from time to time. If you conduct yourself in a manner which would bring the College& Hospital or it employees into disrepute and / or you are found guilty of misconduct, you will be discharged immediately without any notice or salary in lieu thereof and in such cases you will have no claim from the College whatsoever.

DEAN
TAGORE MEDICAL COLLEGE & HOSPITAL
RATHINAMANGALAM, MELAKOTTAIYUR POST,
CHENNAI-600 127.

You are requested to report to the Dean, Tagore Medical College & Hospital along with the following documents.

1. Your Degree & PG Certificates
2. Registration Certificates with medical council for UG & PG
3. Experience Certificate as mentioned in your Resume
4. Photo ID Proof , Driving License, voter ID Card and Passport Copy
5. 6 Copies of Passport size Photo.

I congratulate you and wish you all the best.

For TAGORE MEDICAL COLLEGE & HOSPITAL

DEAN

Copy to:

1. Accounts Department
2. Personal file
3. Hospital office

DEAN
TAGORE MEDICAL COLLEGE & HOSPITAL
RATHINAMANGALAM, CHENNAI-600 127.

DEAN
TAGORE MEDICAL COLLEGE & HOSPITAL
RATHINAMANGALAM, MELAKOTTAIYUR POST,
CHENNAI-600 127.

DEAN
TAGORE MEDICAL COLLEGE & HOSPITAL
RATHINAMANGALAM, MELAKOTTAIYUR POST,
CHENNAI-600 127.

TAGORE MEDICAL COLLEGE & HOSPITAL

Rathinamangalam, Melakkottaiyur Post, Chennai - 600127.

Phone : 044-30101111, Fax : 044-222 5555, Email: tagoremch@gmail.com

ACCREDITED PEH-2020-1369

(Affiliated to the Tamil Nadu Dr.MGR Medical University & Recognized by the Ministry of Health & Family welfare. Govt. of India New Delhi)

Ref No. TMC&H EST/ Professor /

Date: 01.09.2016

To
Dr.R.Pradeep Raj.,
No.1, Bajanai Koil Street,
Swamy Nagar Extn.4,
Puzhudivakkam,
Chennai - 91

Sub: Offer of Appointment as Assistant Professor in the Department of Paediatrics - Orders - Issued.

*****

The Management is pleased to offer you an appointment in our College & Hospital as Assistant Professor in the Department of Paediatrics on full time basis.

You will be paid as per the time scale of pay applicable to the post of Professor adhered by the Tagore Educational Trust.

The Hospital working week consists of 36 working hours per person. This excludes lunch break. The normal working hours of the College & Hospital is from 8.30 a.m. to 3.30 p.m. with 30 minutes lunch break. The Hospital normally works for 7 days in a week and you are entitled to have a weekly off once a week and 24 hrs turn duty in the department as per the rosters. Your services are classified as essential Service and you will be called upon to attend emergency at any time. The duties and responsibilities of Assistant Professor are mentioned in the annexure.

The Institution will deduct taxes as appropriate and consistent with the Indian Income tax regulations. You shall be responsible for the tax liabilities under all applicable tax and regulations.

On Joining the Institution, you shall be on probation for a period of one year from the date of your joining. Your Performance will be reviewed during the probation period and based on your performance, your confirmation will be considered. During probation period if you desire to leave the Institution you are required to give one month notice in writing or pay one month salary in lieu of notice period.

The said probation shall be liable to be extended further purely at the discretion of the Management during or after the expiry of the said probationary period or the extended period. The Management shall be within its right to terminate your services without any notice or assigning any reason thereof. You will also continue to be on probation unless confirmed in writing by the Management.

DEAN
TAGORE MEDICAL COLLEGE & HOSPITAL
RATHINAMANGALAM, MELAKOTTAIYUR POST,
CHENNAI-600 127.

In the event you desire to leave the services of the Institution, you will be required to give the Institution three months notice in writing or pay three months salary in lieu of notice period.

1. Personnel Policy & Service Rules & Regulation:

a) During your service with us, the Management's Personnel Policy, Service rules & Regulations shall govern you in force or which may be amended, altered or extended from time to time.
b) You will have to work in the Institution as per the timings prescribed on all days, which shall be decided by the Management.
c) You shall be whole-time employee of the Institution and shall not engage yourself in any work, profession or employment either honorary or otherwise during the period of your employment in the Institution.

Please return the duplicate copy of this appointment order after affixing your signature in token of your having accepted the above terms and conditions.

You will be governed by the various rules and regulations of the College & Hospital in force from time to time. If you conduct yourself in a manner which would bring the College & Hospital or it employees into disrepute and / or you are found guilty of misconduct, you will be discharged immediately without any notice or salary in lieu thereof and in such cases you will have no claim from the College whatsoever.

You are requested to report to the Dean, Tagore Medical College & Hospital along with the following documents.

1. UG & PG Degree Certificates.
2. Registration Certificates with Medical Council
3. Experience Certificate as mentioned in your Resume.
4. Relieving Order from the Previous Institution.
5. Last drawn salary certificate.
6. Photo ID Proof, Voter ID Card, Aadhar Card & Passport Copy.
7. 6 Copies of Passport size Photo.

DEAN
TAGORE MEDICAL COLLEGE & HOSPITAL
RATHINAMANGALAM, MELAKOTTAIYUR POST,
CHENNAI-600 127.

TAGORE MEDICAL COLLEGE & HOSPITAL

Rathinamangalam, Melakkottaiyur Post, Chennai - 600127.

Phone : 044-30101111, Fax : 044-222 5555, Email: tagoremch@gmail.com

PEH-2020-1369

(Affiliated to the Tamil Nadu Dr.MGR Medical University & Recognized by the Ministry of Health & Family welfare. Govt. of India New Delhi)

You are requested to sign a copy of this letter in token of your acceptance of this offer and return the same to this office at the earliest. This appointment order will be valid only after joining this Institution.

I congratulate you and wish you all the best.

For TAGORE MEDICAL COLLEGE & HOSPITAL

DEAN

Copy to:

1. Accounts Department
2. Personal file
3. Hospital office

I hereby accept the above terms and conditions in full contained therein.

Name: Place:

Signature Date:

DEAN
TAGORE MEDICAL COLLEGE & HOSPITAL
RATHINAMANGALAM, MELAKOTTAIYUR POST,
CHENNAI-600 127.

DEAN
TAGORE MEDICAL COLLEGE & HOSPITAL
RATHINAMANGALAM, MELAKOTTAIYUR POST,
CHENNAI-600 127.

TAGORE MEDICAL COLLEGE & HOSPITAL

Rathinamangalam, Melakkottaiyur Post, Chennai - 600127.

Phone : 044-30101111, Fax : 044-222 5555, Email: tagoremch@gmail.com

ACCREDITED PEH-2020-1369

(Affiliated to the Tamil Nadu Dr.MGR Medical University & Recognized by the Ministry of Health & Family welfare. Govt. of India New Delhi)

Ref No. TMC&H EST/ Professor /

Date: 01.08.2019

To
Dr.M.Sekaran,
No.3, 6th Street, Chokkalingam Nagar,
Koodal Nagar, Madurai – 625 108.

Sub: Offer of Appointment as Professor in the Department of General Surgery - Orders - Issued.

*****

The Management is pleased to offer you an appointment in our College & Hospital as Assistant Professor in the Department of General Surgery on full time basis.

You will be paid as per the time scale of pay applicable to the post of Professor adhered by the Tagore Educational Trust.

The Hospital working week consists of 36 working hours per person. This excludes lunch break. The normal working hours of the College & Hospital is from 8.30 a.m. to 3.30 p.m. with 30 minutes lunch break. The Hospital normally works for 7 days in a week and you are entitled to have a weekly off once a week and 24 hrs turn duty in the department as per the rosters. Your services are classified as essential Service and you will be called upon to attend emergency at any time. The duties and responsibilities of Assistant Professor are mentioned in the annexure.

The Institution will deduct taxes as appropriate and consistent with the Indian Income tax regulations. You shall be responsible for the tax liabilities under all applicable tax and regulations.

On Joining the Institution, you shall be on probation for a period of one year from the date of your joining. Your Performance will be reviewed during the probation period and based on your performance, your confirmation will be considered. During probation period if you desire to leave the Institution you are required to give one month notice in writing or pay one month salary in lieu of notice period.

The said probation shall be liable to be extended further purely at the discretion of the Management during or after the expiry of the said probationary period or the extended period. The Management shall be within its right to terminate your services without any notice or assigning any reason thereof. You will also continue to be on probation unless confirmed in writing by the Management.

DEAN
TAGORE MEDICAL COLLEGE & HOSPITAL
RATHINAMANGALAM, MELAKOTTAIYUR POST,
CHENNAI-600 127.

PEH-2020-1369

In the event you desire to leave the services of the Institution, you will be required to give the Institution three months notice in writing or pay three months salary in lieu of notice period.

1. Personnel Policy & Service Rules & Regulation:

a) During your service with us, the Management's Personnel Policy, Service rules & Regulations shall govern you in force or which may be amended, altered or extended from time to time.
b) You will have to work in the Institution as per the timings prescribed on all days, which shall be decided by the Management.
c) You shall be whole-time employee of the Institution and shall not engage yourself in any work, profession or employment either honorary or otherwise during the period of your employment in the Institution.

Please return the duplicate copy of this appointment order after affixing your signature in token of your having accepted the above terms and conditions.

You will be governed by the various rules and regulations of the College & Hospital in force from time to time. If you conduct yourself in a manner which would bring the College & Hospital or it employees into disrepute and / or you are found guilty of misconduct, you will be discharged immediately without any notice or salary in lieu thereof and in such cases you will have no claim from the College whatsoever.

You are requested to report to the Dean, Tagore Medical College & Hospital along with the following documents.

1. UG & PG Degree Certificates.
2. Registration Certificates with Medical Council
3. Experience Certificate as mentioned in your Resume.
4. Relieving Order from the Previous Institution.
5. Last drawn salary certificate.
6. Photo ID Proof, Voter ID Card, Aadhar Card & Passport Copy.
7. 6 Copies of Passport size Photo.

DEAN
TAGORE MEDICAL COLLEGE & HOSPITAL
RATHINAMANGALAM, MELAKOTTAIYUR POST,
CHENNAI-600 127.

TAGORE MEDICAL COLLEGE & HOSPITAL

Rathinamangalam, Melakkottaiyur Post, Chennai - 600127.

Phone : 044-30101111, Fax : 044-222 5555, Email: tagoremch@gmail.com

(Affiliated to the Tamil Nadu Dr.MGR Medical University & Recognized by the Ministry of Health & Family welfare. Govt. of India New Delhi)

You are requested to sign a copy of this letter in token of your acceptance of this offer and return the same to this office at the earliest. This appointment order will be valid only after joining this Institution.

I congratulate you and wish you all the best.

For TAGORE MEDICAL COLLEGE & HOSPITAL

DEAN

Copy to:

1. Accounts Department
2. Personal file
3. Hospital office

I hereby accept the above terms and conditions in full contained therein.

Name: Place:

Signature Date:

DEAN
TAGORE MEDICAL COLLEGE & HOSPITAL
RATHINAMANGALAM, MELAKOTTAIYUR POST,
CHENNAI-600 127.

DEAN
TAGORE MEDICAL COLLEGE & HOSPITAL
RATHINAMANGALAM, MELAKOTTAIYUR POST,
CHENNAI-600 127.

TAGORE MEDICAL COLLEGE & HOSPITAL

Rathinamangalam, Melakkottaiyur Post, Chennai - 600127.

Phone : 044-30101111, Fax : 044-222 5555, Email: tagoremch@gmail.com

ACCREDITED PEH-2020-1369

(Affiliated to the Tamil Nadu Dr.MGR Medical University & Recognized by the Ministry of Health & Family welfare. Govt. of India New Delhi)

Ref No. TMC&H EST/ Assistant Professor /

Date: 24.07.2021

To
Dr.Randad Rahul Damodraji.,
No.8, Kamatchi amman koil street,
Mangadu,
Chennai - 600122

Sub: Offer of Appointment as Assistant Professor in the Department of Pharmacology - Orders - Issued.

*****

The Management is pleased to offer you an appointment in our College & Hospital as Assistant Professor in the Department of Pharmacology on full time basis.

You will be paid as per the time scale of pay applicable to the post of Professor adhered by the Tagore Educational Trust.

The Hospital working week consists of 36 working hours per person. This excludes lunch break. The normal working hours of the College & Hospital is from 8.30 a.m. to 3.30 p.m. with 30 minutes lunch break. The Hospital normally works for 7 days in a week and you are entitled to have a weekly off once a week and 24 hrs turn duty in the department as per the rosters. Your services are classified as essential Service and you will be called upon to attend emergency at any time. The duties and responsibilities of Assistant Professor are mentioned in the annexure.

The Institution will deduct taxes as appropriate and consistent with the Indian Income tax regulations. You shall be responsible for the tax liabilities under all applicable tax and regulations.

On Joining the Institution, you shall be on probation for a period of one year from the date of your joining. Your Performance will be reviewed during the probation period and based on your performance, your confirmation will be considered. During probation period if you desire to leave the Institution you are required to give one month notice in writing or pay one month salary in lieu of notice period.

The said probation shall be liable to be extended further purely at the discretion of the Management during or after the expiry of the said probationary period or the extended period. The Management shall be within its right to terminate your services without any notice or assigning any reason thereof. You will also continue to be on probation unless confirmed in writing by the Management.

DEAN
TAGORE MEDICAL COLLEGE & HOSPITAL
RATHINAMANGALAM, MELAKOTTAIYUR POST,
CHENNAI-600 127.

In the event you desire to leave the services of the Institution, you will be required to give the Institution three months notice in writing or pay three months salary in lieu of notice period.

1. Personnel Policy & Service Rules & Regulation:

a) During your service with us, the Management's Personnel Policy, Service rules & Regulations shall govern you in force or which may be amended, altered or extended from time to time.
b) You will have to work in the Institution as per the timings prescribed on all days, which shall be decided by the Management.
c) You shall be whole-time employee of the Institution and shall not engage yourself in any work, profession or employment either honorary or otherwise during the period of your employment in the Institution.

Please return the duplicate copy of this appointment order after affixing your signature in token of your having accepted the above terms and conditions.

You will be governed by the various rules and regulations of the College & Hospital in force from time to time. If you conduct yourself in a manner which would bring the College & Hospital or it employees into disrepute and / or you are found guilty of misconduct, you will be discharged immediately without any notice or salary in lieu thereof and in such cases you will have no claim from the College whatsoever.

You are requested to report to the Dean, Tagore Medical College & Hospital along with the following documents.

1. UG & PG Degree Certificates.
2. Registration Certificates with Medical Council
3. Experience Certificate as mentioned in your Resume.
4. Relieving Order from the Previous Institution.
5. Last drawn salary certificate.
6. Photo ID Proof, Voter ID Card, Aadhar Card & Passport Copy.
7. 6 Copies of Passport size Photo.

DEAN
TAGORE MEDICAL COLLEGE & HOSPITAL
RATHINAMANGALAM, MELAKOTTAIYUR POST,
CHENNAI-600 127.

TAGORE MEDICAL COLLEGE & HOSPITAL

Rathinamangalam, Melakkottaiyur Post, Chennai - 600127.

Phone : 044-30101111, Fax : 044-222 5555, Email: tagoremch@gmail.com

PEH-2020-1369

(Affiliated to the Tamil Nadu Dr.MGR Medical University & Recognized by the Ministry of Health & Family welfare. Govt. of India New Delhi)

You are requested to sign a copy of this letter in token of your acceptance of this offer and return the same to this office at the earliest. This appointment order will be valid only after joining this Institution.

I congratulate you and wish you all the best.

For TAGORE MEDICAL COLLEGE & HOSPITAL

DEAN

Copy to:

1. Accounts Department
2. Personal file
3. Hospital office

I hereby accept the above terms and conditions in full contained therein.

Name: Place:

Signature Date:

DEAN
TAGORE MEDICAL COLLEGE & HOSPITAL
RATHINAMANGALAM, MELAKOTTAIYUR POST,
CHENNAI-600 127.

DEAN
TAGORE MEDICAL COLLEGE & HOSPITAL
RATHINAMANGALAM, MELAKOTTAIYUR POST,
CHENNAI-600 127.

TAGORE MEDICAL COLLEGE & HOSPITAL

Rathinamangalam, Melakkottaiyur Post, Chennai - 600127.

Phone : 044-30101111, Fax : 044-222 5555, Email: tagoremch@gmail.com

ACCREDITED

PEH-2020-1369

(Affiliated to the Tamil Nadu Dr.MGR Medical University & Recognized by the Ministry of Health & Family welfare. Govt. of India New Delhi)

Ref No. TMC&H EST/ Professor /

Date: 21.02.2022

To
Dr.Pillai Ravishankar
Door No: G092, SBIOA Unity enclave
Mambakkam,
Chennai – 600 127
Mobile : 9486657533

Sub: Offer of Appointment as Professor in the Department of Pathology - Orders - Issued.

*****

The Management is pleased to offer you an appointment in our College & Hospital as Tutor in the Department of Pathology on full time basis.

You will be paid as per the time scale of pay applicable to the post of Professor adhered by the Tagore Educational Trust.

The Hospital working week consists of 36 working hours per person. This excludes lunch break. The normal working hours of the College & Hospital is from 8.30 a.m. to 3.30 p.m. with 30 minutes lunch break. The Hospital normally works for 7 days in a week and you are entitled to have a weekly off once a week and 24 hrs turn duty in the department as per the rosters. Your services are classified as essential Service and you will be called upon to attend emergency at any time. The duties and responsibilities of Assistant Professor are mentioned in the annexure.

The Institution will deduct taxes as appropriate and consistent with the Indian Income tax regulations. You shall be responsible for the tax liabilities under all applicable tax and regulations.

On Joining the Institution, you shall be on probation for a period of one year from the date of your joining. Your Performance will be reviewed during the probation period and based on your performance, your confirmation will be considered. During probation period if you desire to leave the Institution you are required to give one month notice in writing or pay one month salary in lieu of notice period.

The said probation shall be liable to be extended further purely at the discretion of the Management during or after the expiry of the said probationary period or the extended period. The Management shall be within its right to terminate your services without any notice or assigning any reason thereof. You will also continue to be on probation unless confirmed in writing by the Management.

DEAN
TAGORE MEDICAL COLLEGE & HOSPITAL
RATHINAMANGALAM, MELAKOTTAIYUR POST,
CHENNAI-600 127.

In the event you desire to leave the services of the Institution, you will be required to give the Institution three months notice in writing or pay three months salary in lieu of notice period.

1. Personnel Policy & Service Rules & Regulation:

   a) During your service with us, the Management's Personnel Policy, Service rules & Regulations shall govern you in force or which may be amended, altered or extended from time to time.
   b) You will have to work in the Institution as per the timings prescribed on all days, which shall be decided by the Management.
   c) You shall be whole-time employee of the Institution and shall not engage yourself in any work, profession or employment either honorary or otherwise during the period of your employment in the Institution.

Please return the duplicate copy of this appointment order after affixing your signature in token of your having accepted the above terms and conditions.

You will be governed by the various rules and regulations of the College & Hospital in force from time to time. If you conduct yourself in a manner which would bring the College & Hospital or it employees into disrepute and / or you are found guilty of misconduct, you will be discharged immediately without any notice or salary in lieu thereof and in such cases you will have no claim from the College whatsoever.

You are requested to report to the Dean, Tagore Medical College & Hospital along with the following documents.

1. UG & PG Degree Certificates.
2. Registration Certificates with Medical Council
3. Experience Certificate as mentioned in your Resume.
4. Relieving Order from the Previous Institution.
5. Last drawn salary certificate.
6. Photo ID Proof, Voter ID Card, Aadhar Card & Passport Copy.
7. 6 Copies of Passport size Photo.

DEAN
TAGORE MEDICAL COLLEGE & HOSPITAL
RATHINAMANGALAM, MELAKOTTAIYUR POST,
CHENNAI-600 127.

TAGORE MEDICAL COLLEGE & HOSPITAL

Rathinamangalam, Melakkottaiyur Post, Chennai - 600127.

Phone : 044-30101111, Fax : 044-222 5555, Email: tagoremch@gmail.com

ACCREDITED PEH-2020-1369

(Affiliated to the Tamil Nadu Dr.MGR Medical University & Recognized by the Ministry of Health & Family welfare. Govt. of India New Delhi)

You are requested to sign a copy of this letter in token of your acceptance of this offer and return the same to this office at the earliest. This appointment order will be valid only after joining this Institution.

I congratulate you and wish you all the best.

For TAGORE MEDICAL COLLEGE & HOSPITAL

DEAN

Copy to:

1. Accounts Department
2. Personal file
3. Hospital office

I hereby accept the above terms and conditions in full contained therein.

Name: Received order. Place:

Signature Date:

DEAN
TAGORE MEDICAL COLLEGE & HOSPITAL
RATHINAMANGALAM, MELAKOTTAIYUR POST,
CHENNAI-600 127.

DEAN
TAGORE MEDICAL COLLEGE & HOSPITAL
RATHINAMANGALAM, MELAKOTTAIYUR POST,
CHENNAI-600 127.

TAGORE MEDICAL COLLEGE & HOSPITAL

Rathinamangalam, Melakkottaiyur Post, Chennai - 600127.

Phone : 044-30101111, Fax : 044-222 5555, Email: tagoremch@gmail.com

ACCREDITED PEH-2020-1369

(Affiliated to the Tamil Nadu Dr.MGR Medical University & Recognized by the Ministry of Health & Family welfare. Govt. of India New Delhi)

Ref No. TMC&H EST/ Tutor /

Date: 30.08.2021

To
Dr.Sumithashree,
16A/51, Bakrapet, Kancheepuram,
Pincode : 631501
Mobile : 9500402318

Sub: Offer of Appointment as Tutor in the Department of Pathology - Orders - Issued.

*****

The Management is pleased to offer you an appointment in our College & Hospital as Tutor in the Department of Pathology on full time basis.

You will be paid as per the time scale of pay applicable to the post of Assistant Professor adhered by the Tagore Educational Trust.

The Hospital working week consists of 36 working hours per person. This excludes lunch break. The normal working hours of the College & Hospital is from 8.30 a.m. to 3.30 p.m. with 30 minutes lunch break. The Hospital normally works for 7 days in a week and you are entitled to have a weekly off once a week and 24 hrs turn duty in the department as per the rosters. Your services are classified as essential Service and you will be called upon to attend emergency at any time. The duties and responsibilities of Assistant Professor are mentioned in the annexure.

The Institution will deduct taxes as appropriate and consistent with the Indian Income tax regulations. You shall be responsible for the tax liabilities under all applicable tax and regulations.

On Joining the Institution, you shall be on probation for a period of one year from the date of your joining. Your Performance will be reviewed during the probation period and based on your performance, your confirmation will be considered. During probation period if you desire to leave the Institution you are required to give one month notice in writing or pay one month salary in lieu of notice period.

The said probation shall be liable to be extended further purely at the discretion of the Management during or after the expiry of the said probationary period or the extended period. The Management shall be within its right to terminate your services without any notice or assigning any reason thereof. You will also continue to be on probation unless confirmed in writing by the Management.

DEAN
TAGORE MEDICAL COLLEGE & HOSPITAL
RATHINAMANGALAM, MELAKOTTAIYUR POST,
CHENNAI-600 127.

In the event you desire to leave the services of the Institution, you will be required to give the Institution three months notice in writing or pay three months salary in lieu of notice period.

1. Personnel Policy & Service Rules & Regulation:

a) During your service with us, the Management's Personnel Policy, Service rules & Regulations shall govern you in force or which may be amended, altered or extended from time to time.
b) You will have to work in the Institution as per the timings prescribed on all days, which shall be decided by the Management.
c) You shall be whole-time employee of the Institution and shall not engage yourself in any work, profession or employment either honorary or otherwise during the period of your employment in the Institution.

Please return the duplicate copy of this appointment order after affixing your signature in token of your having accepted the above terms and conditions.

You will be governed by the various rules and regulations of the College & Hospital in force from time to time. If you conduct yourself in a manner which would bring the College & Hospital or it employees into disrepute and / or you are found guilty of misconduct, you will be discharged immediately without any notice or salary in lieu thereof and in such cases you will have no claim from the College whatsoever.

You are requested to report to the Dean, Tagore Medical College & Hospital along with the following documents.

1. UG & PG Degree Certificates.
2. Registration Certificates with Medical Council
3. Experience Certificate as mentioned in your Resume.
4. Relieving Order from the Previous Institution.
5. Last drawn salary certificate.
6. Photo ID Proof, Voter ID Card, Aadhar Card & Passport Copy.
7. 6 Copies of Passport size Photo.

DEAN
TAGORE MEDICAL COLLEGE & HOSPITAL
RATHINAMANGALAM, MELAKOTTAIYUR POST,
CHENNAI-600 127.

TAGORE MEDICAL COLLEGE & HOSPITAL

Rathinamangalam, Melakkottaiyur Post, Chennai - 600127.

Phone : 044-30101111, Fax : 044-222 5555, Email: tagoremch@gmail.com

PEH-2020-1369

(Affiliated to the Tamil Nadu Dr.MGR Medical University & Recognized by the Ministry of Health & Family welfare. Govt. of India New Delhi)

You are requested to sign a copy of this letter in token of your acceptance of this offer and return the same to this office at the earliest. This appointment order will be valid only after joining this Institution.

I congratulate you and wish you all the best.

For TAGORE MEDICAL COLLEGE & HOSPITAL

DEAN

Copy to:

1. Accounts Department
2. Personal file
3. Hospital office

I hereby accept the above terms and conditions in full contained therein.

Name: Place:

Signature Date:

DEAN
TAGORE MEDICAL COLLEGE & HOSPITAL
RATHINAMANGALAM, MELAKOTTAIYUR POST,
CHENNAI-600 127.

DEAN
TAGORE MEDICAL COLLEGE & HOSPITAL
RATHINAMANGALAM, MELAKOTTAIYUR POST,
CHENNAI-600 127.

TAGORE MEDICAL COLLEGE & HOSPITAL

Rathinamangalam, Melakkottaiyur Post, Chennai - 600127.

Phone : 044-30101111, Fax : 044-222 5555, Email: tagoremch@gmail.com

ACCREDITED PEH-2020-1369

(Affiliated to the Tamil Nadu Dr.MGR Medical University & Recognized by the Ministry of Health & Family welfare. Govt. of India New Delhi)

Ref No. TMC&H EST/ Assistant Professor /

Date: 22.06.2021

To
Dr.M.Noori Fathima
Plot No.38, Sardar Patel 1st street,
ECR Road, Kanathur,
Kancheepuram,
Pincode : 603112
Mobile : 9500412325

Sub: Offer of Appointment as Assistant Professor in the Department of Pathology - Orders - Issued.

*****

The Management is pleased to offer you an appointment in our College & Hospital as Tutor in the Department of Pathology on full time basis.

You will be paid as per the time scale of pay applicable to the post of Assistant Professor adhered by the Tagore Educational Trust.

The Hospital working week consists of 36 working hours per person. This excludes lunch break. The normal working hours of the College & Hospital is from 8.30 a.m. to 3.30 p.m. with 30 minutes lunch break. The Hospital normally works for 7 days in a week and you are entitled to have a weekly off once a week and 24 hrs turn duty in the department as per the rosters. Your services are classified as essential Service and you will be called upon to attend emergency at any time. The duties and responsibilities of Assistant Professor are mentioned in the annexure.

The Institution will deduct taxes as appropriate and consistent with the Indian Income tax regulations. You shall be responsible for the tax liabilities under all applicable tax and regulations.

On Joining the Institution, you shall be on probation for a period of one year from the date of your joining. Your Performance will be reviewed during the probation period and based on your performance, your confirmation will be considered. During probation period if you desire to leave the Institution you are required to give one month notice in writing or pay one month salary in lieu of notice period.

The said probation shall be liable to be extended further purely at the discretion of the Management during or after the expiry of the said probationary period or the extended period. The Management shall be within its right to terminate your services without any notice or assigning any reason thereof. You will also continue to be on probation unless confirmed in writing by the Management.

DEAN
TAGORE MEDICAL COLLEGE & HOSPITAL
RATHINAMANGALAM, MELAKOTTAIYUR POST,
CHENNAI-600 127.

In the event you desire to leave the services of the Institution, you will be required to give the Institution three months notice in writing or pay three months salary in lieu of notice period.

1. Personnel Policy & Service Rules & Regulation:

a) During your service with us, the Management's Personnel Policy, Service rules & Regulations shall govern you in force or which may be amended, altered or extended from time to time.
b) You will have to work in the Institution as per the timings prescribed on all days, which shall be decided by the Management.
c) You shall be whole-time employee of the Institution and shall not engage yourself in any work, profession or employment either honorary or otherwise during the period of your employment in the Institution.

Please return the duplicate copy of this appointment order after affixing your signature in token of your having accepted the above terms and conditions.

You will be governed by the various rules and regulations of the College & Hospital in force from time to time. If you conduct yourself in a manner which would bring the College & Hospital or it employees into disrepute and / or you are found guilty of misconduct, you will be discharged immediately without any notice or salary in lieu thereof and in such cases you will have no claim from the College whatsoever.

You are requested to report to the Dean, Tagore Medical College & Hospital along with the following documents.

1. UG & PG Degree Certificates.
2. Registration Certificates with Medical Council
3. Experience Certificate as mentioned in your Resume.
4. Relieving Order from the Previous Institution.
5. Last drawn salary certificate.
6. Photo ID Proof, Voter ID Card, Aadhar Card & Passport Copy.
7. 6 Copies of Passport size Photo.

DEAN
TAGORE MEDICAL COLLEGE & HOSPITAL
RATHINAMANGALAM, MELAKOTTAIYUR POST,
CHENNAI-600 127.

You are requested to sign a copy of this letter in token of your acceptance of this offer and return the same to this office at the earliest. This appointment order will be valid only after joining this Institution.

I congratulate you and wish you all the best.

For TAGORE MEDICAL COLLEGE & HOSPITAL

DEAN

Copy to:

1. Accounts Department
2. Personal file
3. Hospital office

I hereby accept the above terms and conditions in full contained therein.

Name: Place:

Signature Date:

DEAN
TAGORE MEDICAL COLLEGE & HOSPITAL
RATHINAMANGALAM, MELAKOTTAIYUR POST,
CHENNAI-600 127.

DEAN
TAGORE MEDICAL COLLEGE & HOSPITAL
RATHINAMANGALAM, MELAKOTTAIYUR POST,
CHENNAI-600 127.

TAGORE MEDICAL COLLEGE & HOSPITAL

Rathinamangalam, Melakkottaiyur Post, Chennai - 600127.

Phone : 044-30101111, Fax : 044-222 5555, Email: tagoremch@gmail.com

ACCREDITED PEH-2020-1369

(Affiliated to the Tamil Nadu Dr.MGR Medical University & Recognized by the Ministry of Health & Family welfare. Govt. of India New Delhi)

Ref No. TMC&H EST/ Assistant Professor /

Date: 20.07.2021

To
Dr.S.Rathi.,
No.148, Old No.129/1,
Villivakkam,
Chennai - 600049

Sub: Offer of Appointment as Tutor/Senior Resident in the Department of Pharmacology - Orders - Issued.

*****

The Management is pleased to offer you an appointment in our College & Hospital as Tutor/Senior Resident in the Department of Pharmacology on full time basis.

You will be paid as per the time scale of pay applicable to the post of Professor adhered by the Tagore Educational Trust.

The Hospital working week consists of 36 working hours per person. This excludes lunch break. The normal working hours of the College & Hospital is from 8.30 a.m. to 3.30 p.m. with 30 minutes lunch break. The Hospital normally works for 7 days in a week and you are entitled to have a weekly off once a week and 24 hrs turn duty in the department as per the rosters. Your services are classified as essential Service and you will be called upon to attend emergency at any time. The duties and responsibilities of Assistant Professor are mentioned in the annexure.

The Institution will deduct taxes as appropriate and consistent with the Indian Income tax regulations. You shall be responsible for the tax liabilities under all applicable tax and regulations.

On Joining the Institution, you shall be on probation for a period of one year from the date of your joining. Your Performance will be reviewed during the probation period and based on your performance, your confirmation will be considered. During probation period if you desire to leave the Institution you are required to give one month notice in writing or pay one month salary in lieu of notice period.

The said probation shall be liable to be extended further purely at the discretion of the Management during or after the expiry of the said probationary period or the extended period. The Management shall be within its right to terminate your services without any notice or assigning any reason thereof. You will also continue to be on probation unless confirmed in writing by the Management.

DEAN
TAGORE MEDICAL COLLEGE & HOSPITAL
RATHINAMANGALAM, MELAKOTTAIYUR POST,
CHENNAI-600 127.

In the event you desire to leave the services of the Institution, you will be required to give the Institution three months notice in writing or pay three months salary in lieu of notice period.

1. Personnel Policy & Service Rules & Regulation:

a) During your service with us, the Management's Personnel Policy, Service rules & Regulations shall govern you in force or which may be amended, altered or extended from time to time.
b) You will have to work in the Institution as per the timings prescribed on all days, which shall be decided by the Management.
c) You shall be whole-time employee of the Institution and shall not engage yourself in any work, profession or employment either honorary or otherwise during the period of your employment in the Institution.

Please return the duplicate copy of this appointment order after affixing your signature in token of your having accepted the above terms and conditions.

You will be governed by the various rules and regulations of the College & Hospital in force from time to time. If you conduct yourself in a manner which would bring the College & Hospital or it employees into disrepute and / or you are found guilty of misconduct, you will be discharged immediately without any notice or salary in lieu thereof and in such cases you will have no claim from the College whatsoever.

You are requested to report to the Dean, Tagore Medical College & Hospital along with the following documents.

1. UG & PG Degree Certificates.
2. Registration Certificates with Medical Council
3. Experience Certificate as mentioned in your Resume.
4. Relieving Order from the Previous Institution.
5. Last drawn salary certificate.
6. Photo ID Proof, Voter ID Card, Aadhar Card & Passport Copy.
7. 6 Copies of Passport size Photo.

DEAN
TAGORE MEDICAL COLLEGE & HOSPITAL
RATHINAMANGALAM, MELAKOTTAIYUR POST,
CHENNAI-600 127.

You are requested to sign a copy of this letter in token of your acceptance of this offer and return the same to this office at the earliest. This appointment order will be valid only after joining this Institution.

I congratulate you and wish you all the best.

For TAGORE MEDICAL COLLEGE & HOSPITAL

DEAN

Copy to:

1. Accounts Department
2. Personal file
3. Hospital office

I hereby accept the above terms and conditions in full contained therein.

Name: Place:

Signature Date:

DEAN
TAGORE MEDICAL COLLEGE & HOSPITAL
RATHINAMANGALAM, MELAKOTTAIYUR POST,
CHENNAI-600 127.

DEAN
TAGORE MEDICAL COLLEGE & HOSPITAL
RATHINAMANGALAM, MELAKOTTAIYUR POST,
CHENNAI-600 127.

TAGORE MEDICAL COLLEGE & HOSPITAL

Rathinamangalam, Melakkottaiyur Post, Chennai - 600127.

Phone : 044-30101111, Fax : 044-222 5555, Email: tagoremch@gmail.com

ACCREDITED PEH-2020-1369

(Affiliated to the Tamil Nadu Dr.MGR Medical University & Recognized by the Ministry of Health & Family welfare. Govt. of India New Delhi)

Ref No. TMC&H EST/ Assistant Professor / **Date**: 01.07.2020

To
Dr.Muthiah Periyakaruppan.,
No.1/15A, Bharathy Street,
V.G.P Nagar, Mogappair street,
Chennai - 6000037
Mobile : 9862682178

Sub: Offer of Appointment as Assistant Professor in the Department of Paediatrics - Orders - Issued.

*****

The Management is pleased to offer you an appointment in our College & Hospital as Assistant Professor in the Department of Paediatrics on full time basis.

You will be paid as per the time scale of pay applicable to the post of Professor adhered by the Tagore Educational Trust.

The Hospital working week consists of 36 working hours per person. This excludes lunch break. The normal working hours of the College & Hospital is from 8.30 a.m. to 3.30 p.m. with 30 minutes lunch break. The Hospital normally works for 7 days in a week and you are entitled to have a weekly off once a week and 24 hrs turn duty in the department as per the rosters. Your services are classified as essential Service and you will be called upon to attend emergency at any time. The duties and responsibilities of Assistant Professor are mentioned in the annexure.

The Institution will deduct taxes as appropriate and consistent with the Indian Income tax regulations. You shall be responsible for the tax liabilities under all applicable tax and regulations.

On Joining the Institution, you shall be on probation for a period of one year from the date of your joining. Your Performance will be reviewed during the probation period and based on your performance, your confirmation will be considered. During probation period if you desire to leave the Institution you are required to give one month notice in writing or pay one month salary in lieu of notice period.

The said probation shall be liable to be extended further purely at the discretion of the Management during or after the expiry of the said probationary period or the extended period. The Management shall be within its right to terminate your services without any notice or assigning any reason thereof. You will also continue to be on probation unless confirmed in writing by the Management.

DEAN
TAGORE MEDICAL COLLEGE & HOSPITAL
RATHINAMANGALAM, MELAKOTTAIYUR POST,
CHENNAI-600 127.

In the event you desire to leave the services of the Institution, you will be required to give the Institution three months notice in writing or pay three months salary in lieu of notice period.

1. Personnel Policy & Service Rules & Regulation:

   a) During your service with us, the Management's Personnel Policy, Service rules & Regulations shall govern you in force or which may be amended, altered or extended from time to time.
   b) You will have to work in the Institution as per the timings prescribed on all days, which shall be decided by the Management.
   c) You shall be whole-time employee of the Institution and shall not engage yourself in any work, profession or employment either honorary or otherwise during the period of your employment in the Institution.

Please return the duplicate copy of this appointment order after affixing your signature in token of your having accepted the above terms and conditions.

You will be governed by the various rules and regulations of the College & Hospital in force from time to time. If you conduct yourself in a manner which would bring the College & Hospital or it employees into disrepute and / or you are found guilty of misconduct, you will be discharged immediately without any notice or salary in lieu thereof and in such cases you will have no claim from the College whatsoever.

You are requested to report to the Dean, Tagore Medical College & Hospital along with the following documents.

1. UG & PG Degree Certificates.
2. Registration Certificates with Medical Council
3. Experience Certificate as mentioned in your Resume.
4. Relieving Order from the Previous Institution.
5. Last drawn salary certificate.
6. Photo ID Proof, Voter ID Card, Aadhar Card & Passport Copy.
7. 6 Copies of Passport size Photo.

DEAN
TAGORE MEDICAL COLLEGE & HOSPITAL
RATHINAMANGALAM, MELAKOTTAIYUR POST,
CHENNAI-600 127.

You are requested to sign a copy of this letter in token of your acceptance of this offer and return the same to this office at the earliest. This appointment order will be valid only after joining this Institution.

I congratulate you and wish you all the best.

For TAGORE MEDICAL COLLEGE & HOSPITAL

DEAN

Copy to:

1. Accounts Department
2. Personal file
3. Hospital office

I hereby accept the above terms and conditions in full contained therein.

Name: Place:

Signature Date:

DEAN
TAGORE MEDICAL COLLEGE & HOSPITAL
RATHINAMANGALAM, MELAKOTTAIYUR POST,
CHENNAI-600 127.

DEAN
TAGORE MEDICAL COLLEGE & HOSPITAL
RATHINAMANGALAM, MELAKOTTAIYUR POST,
CHENNAI-600 127.

TAGORE MEDICAL COLLEGE & HOSPITAL

Rathinamangalam, Melakkottaiyur Post, Chennai - 600127.

Phone : 044-30101111, Fax : 044-222 5555, Email: tagoremch@gmail.com

PEH-2020-1369

(Affiliated to the Tamil Nadu Dr.MGR Medical University & Recognized by the Ministry of Health & Family welfare. Govt. of India New Delhi)

Ref No. TMC&H EST/TS-SR

Date: 13.07.2021

To

Dr. Nishit Kakka,
No:4, Rainbow Sripal Apartments,
NO. 1A, Gopal Street, Choolai,
Chennai – 600 112.
Mob:9677220562
Email: dr.nishitkakka@gmail.com

Sub: Establishment - Dr. Nishit Kakka, Senior Resident in the Department of ENT at Tagore Medical College & Hospital - Orders – Issued.

*****

The Management is pleased to offer you an appointment in our Medical College & Hospital as Senior Resident in the Department of ENT on full time basis.

You will be paid as per the time scale of pay applicable to the post of Senior Resident adhered by the Tagore Educational Trust.

Medical College & Hospital working week consists of 36 working hours per person. This excludes lunch break. The normal working hours of the College & Hospital is from 8.30 a.m. to 3.30 p.m. with 30 minutes lunch break. Your services are classified as essential Service and you will be called upon to attend emergency at any time. The duties and responsibilities of Professor are mentioned in the annexure.

The Institution will deduct taxes as appropriate and consistent with the Indian Income tax regulations. You shall be responsible for the tax liabilities under all applicable tax and regulations.

On Joining the Institution, you shall be on probation for a period of one year from the date of your joining. Your Performance will be reviewed during the probation period and based on your performance, your confirmation will be considered. During probation period if you desire to leave the Institution you are required to give one month notice in writing or pay one month salary in lieu of notice period.

The said probation shall be liable to be extended further purely at the discretion of the Management during or after the expiry of the said probationary period or the extended period. The Management shall be within its right to terminate your services without any notice or assigning any reason thereof. You will also continue to be on probation unless confirmed in writing by the Management.

DEAN
TAGORE MEDICAL COLLEGE & HOSPITAL
RATHINAMANGALAM, MELAKOTTAIYUR POST,
CHENNAI-600 127.

In the event you desire to leave the services of the Institution, you will be required to give the Institution three months notice in writing or pay three months salary in lieu of notice period.

1. Personnel Policy & Service Rules & Regulation:

a) During your service with us, the Management's Personnel Policy, Service rules & Regulations shall govern you in force or which may be amended, altered or extended from time to time.
b) You will have to work in the Institution as per the timings prescribed on all days, which shall be decided by the Management.
c) You shall be whole-time employee of the Institution and shall not engage yourself in any work, profession or employment either honorary or otherwise during the period of your employment in the Institution.

Please return the duplicate copy of this appointment order after affixing your signature in token of your having accepted the above terms and conditions.

You will be governed by the various rules and regulations of the College & Hospital in force from time to time. If you conduct yourself in a manner which would bring the College & Hospital or it employees into disrepute and / or you are found guilty of misconduct, you will be discharged immediately without any notice or salary in lieu thereof and in such cases you will have no claim from the College whatsoever.

You are requested to report to the Dean, Tagore Medical College & Hospital along with the following documents.

1. UG & PG Degree Certificates.
2. Registration Certificates with Medical Council
3. Experience Certificate as mentioned in your Resume.
4. Relieving Order from the Previous Institution.
5. Last drawn salary certificate.
6. Photo ID Proof, Voter ID Card, Aadhar Card & Passport Copy.
7. 6 Copies of Passport size Photo.

DEAN
TAGORE MEDICAL COLLEGE & HOSPITAL
RATHINAMANGALAM, MELAKOTTAIYUR POST,
CHENNAI-600 127.

PEH-2020-1369

You are requested to sign a copy of this letter in token of your acceptance of this offer and return the same to this office at the earliest. This appointment order will be valid only after joining this Institution.

I congratulate you and wish you all the best.

For TAGORE MEDICAL COLLEGE & HOSPITAL

DEAN

Copy to:

1. Accounts Department
2. Personal file
3. Hospital office

I hereby accept the above terms and conditions in full contained therein.

Name: Place:

Signature Date:

DEAN
TAGORE MEDICAL COLLEGE & HOSPITAL
RATHINAMANGALAM, MELAKOTTAIYUR POST,
CHENNAI-600 127.

DEAN
TAGORE MEDICAL COLLEGE & HOSPITAL
RATHINAMANGALAM, MELAKOTTAIYUR POST,
CHENNAI-600 127.

TAGORE MEDICAL COLLEGE & HOSPITAL

Rathinamangalam, Melakkottaiyur Post, Chennai - 600127.

Phone : 044-30101111, Fax : 044-222 5555, Email: tagoremch@gmail.com

ACCREDITED PEH-2020-1369

(Affiliated to the Tamil Nadu Dr.MGR Medical University & Recognized by the Ministry of Health & Family welfare. Govt. of India New Delhi)

Ref No. TMC&H EST/ Senior Resident/21 **Date**:17.03.2021

To
Dr. T. Prem sai
No. 4, Ganapathynagar, Laipuram Post,
Vandigate,
Chidambaram–608001.
Mob. 9500521279
Email:sai.smartboy@gmail.com

Sub: Establishment – Dr. T. Prem sai, Appointment as Senior Resident in the Department of Ophthalmology of the Hospitals - Orders - Issued.

****

The Management is pleased to offer you an appointment in our College & Hospital as Senior Resident in the Department of Ophthalmology on full time basis.

You will be paid as per the time scale of pay applicable to the post of Senior Resident adhered by the Tagore Educational Trust.

The Hospital working week consists of 36 working hours per person. The normal working hours of the College & Hospital is from 8.30 a.m. to 3.30 p.m. with 30 minutes lunch break. The Hospital normally works for 7 days in a week and you are entitled to have a weekly off once a week. Your services are classified as essential Service and you will be called upon to attend emergency at any time. The duties and responsibilities of Professor are mentioned in the annexure.

The Institution will deduct taxes as appropriate and consistent with the Indian tax regulations. You shall be responsible for the tax liabilities under all applicable tax and regulations.

On Joining the Institution, you shall be on probation for a period of one year from the date of your joining. Your Performance will be reviewed during the probation period and based on your performance, your confirmation will be considered.

The said probation shall be liable to be extended further purely at the discretion of the Management during or after the expiry of the said probationary period or the extended period. The Management shall be within its right to terminate your services without any notice or assigning any reason thereof. You will also continue to be on probation unless confirmed in writing by the Management.

DEAN
TAGORE MEDICAL COLLEGE & HOSPITAL
RATHINAMANGALAM, MELAKOTTAIYUR POST,
CHENNAI-600 127.

In the event you desire to leave the services of the Institution, you will be required to give the Institution three months notice in writing or pay three months salary in lieu of notice period.

1. Personnel Policy & Service Rules & Regulation:

a) During your service with us, the Management's Personnel Policy, Service rules & Regulations shall govern you in force or which may be amended, altered or extended from time to time.
b) You will have to work in the Institution as per the timings prescribed on all days, which shall be decided by the Management.
c) You shall be whole-time employee of the Institution and shall not engage yourself in any work, profession or employment either honorary or otherwise during the period of your employment in the Institution.

Please return the duplicate copy of this appointment order after affixing your signature in token of your having accepted the above terms and conditions.

You will be governed by the various rules and regulations of the College & Hospital in force from time to time. If you conduct yourself in a manner which would bring the College & Hospital or it employees into disrepute and / or you are found guilty of misconduct, you will be discharged immediately without any notice or salary in lieu thereof and in such cases you will have no claim from the College whatsoever.

You are requested to report to the Dean, Tagore Medical College & Hospital along with the following documents.

1. UG & PG Degree Certificates.
2. Registration Certificates with Medical Council
3. Experience Certificate as mentioned in your Resume.
4. Relieving Order from the Previous Institution.
5. Last drawn salary certificate.
6. Photo ID Proof, Voter ID Card, Aadhar Card & Passport Copy.
7. 6 Copies of Passport size Photo.

DEAN
TAGORE MEDICAL COLLEGE & HOSPITAL
RATHINAMANGALAM, MELAKOTTAIYUR POST,
CHENNAI-600 127.

PEH-2020-1369

You are requested to sign a copy of this letter in token of your acceptance of this offer and return the same to this office at the earliest. This appointment order will be valid only after joining this Institution.

I congratulate you and wish you all the best.

For TAGORE MEDICAL COLLEGE & HOSPITAL

DEAN

Copy to:

1. Accounts Department
2. Personal file
3. Hospital office

I hereby accept the above terms and conditions in full contained therein.

Name: Place:

Signature Date:

DEAN
TAGORE MEDICAL COLLEGE & HOSPITAL
RATHINAMANGALAM, MELAKOTTAIYUR POST,
CHENNAI-600 127.

DEAN
TAGORE MEDICAL COLLEGE & HOSPITAL
RATHINAMANGALAM, MELAKOTTAIYUR POST,
CHENNAI-600 127.

TAGORE MEDICAL COLLEGE & HOSPITAL

Rathinamangalam, Melakkottaiyur Post, Chennai - 600127.

Phone : 044-30101111, Fax : 044-222 5555, Email: tagoremch@gmail.com

PEH-2020-1369

(Affiliated to the Tamil Nadu Dr.MGR Medical University & Recognized by the Ministry of Health & Family welfare. Govt. of India New Delhi)

Ref No. TMC&H EST/TS-SR **Date**: 10.08.2021

To
Dr. Vigneshwari Raja,
Flat No.4C, Plaza Seedaram,
Perungudi
Chennai - 600096

Sub: Establishment – Dr. Vigneshwari Raja, Appointment as Senior Resident in the Department of Paediatrics of the Hospitals - Orders - Issued.

****

The Management is pleased to offer you an appointment in our College & Hospital as Senior Resident in the Department of Paediatrics on full time basis.

You will be paid as per the time scale of pay applicable to the post of Senior Resident adhered by the Tagore Educational Trust.

The Hospital working week consists of 36 working hours per person. The normal working hours of the College & Hospital is from 8.30 a.m. to 3.30 p.m. with 30 minutes lunch break. The Hospital normally works for 7 days in a week and you are entitled to have a weekly off once a week. Your services are classified as essential Service and you will be called upon to attend emergency at any time. The duties and responsibilities of Senior Resident are mentioned in the annexure.

The Institution will deduct taxes as appropriate and consistent with the Indian tax regulations. You shall be responsible for the tax liabilities under all applicable tax and regulations.

On Joining the Institution, you shall be on probation for a period of one year from the date of your joining. Your Performance will be reviewed during the probation period and based on your performance, your confirmation will be considered.

The said probation shall be liable to be extended further purely at the discretion of the Management during or after the expiry of the said probationary period or the extended period. The Management shall be within its right to terminate your services without any notice or assigning any reason thereof. You will also continue to be on probation unless confirmed in writing by the Management.

DEAN
TAGORE MEDICAL COLLEGE & HOSPITAL
RATHINAMANGALAM, MELAKOTTAIYUR POST,
CHENNAI-600 127.

In the event you desire to leave the services of the Institution, you will be required to give the Institution three months notice in writing or pay three months salary in lieu of notice period.

1. Personnel Policy & Service Rules & Regulation:

a) During your service with us, the Management's Personnel Policy, Service rules & Regulations shall govern you in force or which may be amended, altered or extended from time to time.
b) You will have to work in the Institution as per the timings prescribed on all days, which shall be decided by the Management.
c) You shall be whole-time employee of the Institution and shall not engage yourself in any work, profession or employment either honorary or otherwise during the period of your employment in the Institution.

Please return the duplicate copy of this appointment order after affixing your signature in token of your having accepted the above terms and conditions.

You will be governed by the various rules and regulations of the College & Hospital in force from time to time. If you conduct yourself in a manner which would bring the College & Hospital or it employees into disrepute and / or you are found guilty of misconduct, you will be discharged immediately without any notice or salary in lieu thereof and in such cases you will have no claim from the College whatsoever.

You are requested to report to the Dean, Tagore Medical College & Hospital along with the following documents.

1. UG & PG Degree Certificates.
2. Registration Certificates with Medical Council
3. Experience Certificate as mentioned in your Resume.
4. Relieving Order from the Previous Institution.
5. Last drawn salary certificate.
6. Photo ID Proof, Voter ID Card, Aadhar Card & Passport Copy.
7. 6 Copies of Passport size Photo.

DEAN
TAGORE MEDICAL COLLEGE & HOSPITAL
RATHINAMANGALAM, MELAKOTTAIYUR POST,
CHENNAI-600 127.

You are requested to sign a copy of this letter in token of your acceptance of this offer and return the same to this office at the earliest. This appointment order will be valid only after joining this Institution.

I congratulate you and wish you all the best.

For TAGORE MEDICAL COLLEGE & HOSPITAL

DEAN

Copy to:

1. Accounts Department
2. Personal file
3. Hospital office

I hereby accept the above terms and conditions in full contained therein.

Name: Place:

Signature Date:

DEAN
TAGORE MEDICAL COLLEGE & HOSPITAL
RATHINAMANGALAM, MELAKOTTAIYUR POST,
CHENNAI-600 127.

DEAN
TAGORE MEDICAL COLLEGE & HOSPITAL
RATHINAMANGALAM, MELAKOTTAIYUR POST,
CHENNAI-600 127.

TAGORE MEDICAL COLLEGE & HOSPITAL

Rathinamangalam, Melakkottaiyur Post, Chennai - 600127.

Phone : 044-30101111, Fax : 044-222 5555, Email: tagoremch@gmail.com

ACCREDITED PEH-2020-1369

(Affiliated to the Tamil Nadu Dr.MGR Medical University & Recognized by the Ministry of Health & Family welfare. Govt. of India New Delhi)

Ref No. TMC&H EST/TS-SR **Date**: 01.04.2021

To
Dr. Aarthi Venkateswaran,
G2, Rohini City Square,
57A, Salai Road, Tiruchirappalli,
Thillai nagar, Tiruchirappailli, TN
Pin : 620018.
Mob: 9282325298/9600004231
Email.aartiarvind@gmail.com

Sub: Establishment – Dr. Aarthi Venkateswaran, Appointment as Senior Resident in the Department of Paediatrics of the Hospitals - Orders - Issued.

****

The Management is pleased to offer you an appointment in our College & Hospital as Senior Resident in the Department of Paediatrics on full time basis.

You will be paid as per the time scale of pay applicable to the post of Senior Resident adhered by the Tagore Educational Trust.

The Hospital working week consists of 36 working hours per person. The normal working hours of the College & Hospital is from 8.30 a.m. to 3.30 p.m. with 30 minutes lunch break. The Hospital normally works for 7 days in a week and you are entitled to have a weekly off once a week. Your services are classified as essential Service and you will be called upon to attend emergency at any time. The duties and responsibilities of Senior Resident are mentioned in the annexure.

The Institution will deduct taxes as appropriate and consistent with the Indian tax regulations. You shall be responsible for the tax liabilities under all applicable tax and regulations.

On Joining the Institution, you shall be on probation for a period of one year from the date of your joining. Your Performance will be reviewed during the probation period and based on your performance, your confirmation will be considered.

The said probation shall be liable to be extended further purely at the discretion of the Management during or after the expiry of the said probationary period or the extended period. The Management shall be within its right to terminate your services without any notice or assigning any reason thereof. You will also continue to be on probation unless confirmed in writing by the Management.

DEAN
TAGORE MEDICAL COLLEGE & HOSPITAL
RATHINAMANGALAM, MELAKOTTAIYUR POST,
CHENNAI-600 127.

In the event you desire to leave the services of the Institution, you will be required to give the Institution three months notice in writing or pay three months salary in lieu of notice period.

1. Personnel Policy & Service Rules & Regulation:

a) During your service with us, the Management's Personnel Policy, Service rules & Regulations shall govern you in force or which may be amended, altered or extended from time to time.
b) You will have to work in the Institution as per the timings prescribed on all days, which shall be decided by the Management.
c) You shall be whole-time employee of the Institution and shall not engage yourself in any work, profession or employment either honorary or otherwise during the period of your employment in the Institution.

Please return the duplicate copy of this appointment order after affixing your signature in token of your having accepted the above terms and conditions.

You will be governed by the various rules and regulations of the College & Hospital in force from time to time. If you conduct yourself in a manner which would bring the College & Hospital or it employees into disrepute and / or you are found guilty of misconduct, you will be discharged immediately without any notice or salary in lieu thereof and in such cases you will have no claim from the College whatsoever.

You are requested to report to the Dean, Tagore Medical College & Hospital along with the following documents.

1. UG & PG Degree Certificates.
2. Registration Certificates with Medical Council
3. Experience Certificate as mentioned in your Resume.
4. Relieving Order from the Previous Institution.
5. Last drawn salary certificate.
6. Photo ID Proof, Voter ID Card, Aadhar Card & Passport Copy.
7. 6 Copies of Passport size Photo.

DEAN
TAGORE MEDICAL COLLEGE & HOSPITAL
RATHINAMANGALAM, MELAKOTTAIYUR POST,
CHENNAI-600 127.

PEH-2020-1369

You are requested to sign a copy of this letter in token of your acceptance of this offer and return the same to this office at the earliest. This appointment order will be valid only after joining this Institution.

I congratulate you and wish you all the best.

For TAGORE MEDICAL COLLEGE & HOSPITAL

DEAN

Copy to:

1. Accounts Department
2. Personal file
3. Hospital office

I hereby accept the above terms and conditions in full contained therein.

Name: Place:

Signature Date:

DEAN
TAGORE MEDICAL COLLEGE & HOSPITAL
RATHINAMANGALAM, MELAKOTTAIYUR POST,
CHENNAI-600 127.

DEAN
TAGORE MEDICAL COLLEGE & HOSPITAL
RATHINAMANGALAM, MELAKOTTAIYUR POST,
CHENNAI-600 127.

TAGORE MEDICAL COLLEGE & HOSPITAL

Rathinamangalam, Melakkottaiyur Post, Chennai - 600127.

Phone : 044-30101111, Fax : 044-222 5555, Email: tagoremch@gmail.com

ACCREDITED PEH-2020-1369

(Affiliated to the Tamil Nadu Dr.MGR Medical University & Recognized by the Ministry of Health & Family welfare. Govt. of India New Delhi)

Ref: TMC&H EST/ TS- JR/2021 **Date**: 13.06.2021

To,
Dr. M. Nishanth Kumar,
No:46, Periyama Nagar,
Thaiyur, Kancheepuram,
Tamil Nadu – 603 103.
Mob:9500123245/
MailID dr.m.nishanthkumar@gmail.com

Sub: Establishment Dr. M. Nishanth Kumar, appointment as Junior Resident in the Department of Orthopedics the Hospitals - Orders - Issued.

******

The Management is pleased to offer you an appointment in our College & Hospital as **Junior Resident** in the Department Orthopedics.

You will be paid as per the time scale of pay applicable to the post of Junior Resident adhered by the Tagore Educational Trust.

The Hospital working week consists of 36 working hours per person. This excludes lunch break. The normal working hours of the College & Hospital is from 8.30 a.m. to 3.30 p.m. with 30 minutes lunch break. The Hospital normally works for 7 days in a week and you are entitled to have a weekly off once a week and 24 hrs turn duty in the department as per the rosters. Your services are classified as essential Service and you will be called upon to attend emergency at any time.

The Institution will deduct taxes as appropriate and consistent with the Indian Income tax regulations. You shall be responsible for the tax liabilities under all applicable tax and regulations.

On Joining the Institution, you shall be on probation for a period of one year from the date of your joining. Your Performance will be reviewed during the probation period and based on your performance, your confirmation will be considered.

The said probation shall be liable to be extended further purely at the discretion of the Management during or after the expiry of the said probationary period or the extended period. The Management shall be within its right to terminate your services without any notice or assigning any reason thereof. You will also continue to be on probation unless confirmed in writing by the Management.

DEAN
TAGORE MEDICAL COLLEGE & HOSPITAL
RATHINAMANGALAM, MELAKOTTAIYUR POST,
CHENNAI-600 127.

In the event you desire to leave the services of the Institution, you will be required to give the Institution three months notice in writing or pay three months salary in lieu of notice period.

1. Personnel Policy & Service Rules & Regulation:

a) During your service with us, the Management's Personnel Policy, Service rules & Regulations shall govern you in force or which may be amended, altered or extended from time to time.
b) You will have to work in the Institution as per the timings prescribed on all days, which shall be decided by the Management.
c) You shall be whole-time employee of the Institution and shall not engage yourself in any work, profession or employment either honorary or otherwise during the period of your employment in the Institution.

Please return the duplicate copy of this appointment order after affixing your signature in token of your having accepted the above terms and conditions.

You will be governed by the various rules and regulations of the College & Hospital in force from time to time. If you conduct yourself in a manner which would bring the College & Hospital or it employees into disrepute and / or you are found guilty of misconduct, you will be discharged immediately without any notice or salary in lieu thereof and in such cases you will have no claim from the College whatsoever.

You are requested to report to the Dean, Tagore Medical College & Hospital along with the following documents.

1. UG & PG Degree Certificates.
2. Registration Certificates with Medical Council
3. Experience Certificate as mentioned in your Resume.
4. Relieving Order from the Previous Institution.
5. Last drawn salary certificate.
6. Photo ID Proof, Voter ID Card, Aadhar Card & Passport Copy.
7. 6 Copies of Passport size Photo.

DEAN
TAGORE MEDICAL COLLEGE & HOSPITAL
RATHINAMANGALAM, MELAKOTTAIYUR POST,
CHENNAI-600 127.

You are requested to sign a copy of this letter in token of your acceptance of this offer and return the same to this office at the earliest. This appointment order will be valid only after joining this Institution.

I congratulate you and wish you all the best.

For TAGORE MEDICAL COLLEGE & HOSPITAL

DEAN

DEAN
TAGORE MEDICAL COLLEGE & HOSPITAL
RATHINAMANGALAM, MELAKOTTAIYUR POST,
CHENNAI-600 127.

Copy to:

1. Accounts Department
2. Personal file
3. Hospital office

I hereby accept the above terms and conditions in full contained therein.

Name: Place:

Signature Date:

DEAN
TAGORE MEDICAL COLLEGE & HOSPITAL
RATHINAMANGALAM, MELAKOTTAIYUR POST,
CHENNAI-600 127.

TAGORE MEDICAL COLLEGE & HOSPITAL

Rathinamangalam, Melakkottaiyur Post, Chennai - 600127.

Phone : 044-30101111, Fax : 044-222 5555, Email: tagoremch@gmail.com

ACCREDITED PEH-2020-1369

(Affiliated to the Tamil Nadu Dr.MGR Medical University & Recognized by the Ministry of Health & Family welfare. Govt. of India New Delhi)

Ref No. TMC&H EST/TS-ASSO PROF/2019 **Date**: 18.04.2019

To
Dr. S.Prabhu Manickam
NO.66/52A, South Sivan Koil Street,
Vadapalani, Chennai-600026
Mob: 9940368784

Sub: Offer of Appointment as Assistant Professor in the Department of Orthopaedics - Orders - Issued.

*****

The Management is pleased to offer you an appointment in our College & Hospital as Assistant Professor in the Department of Orthopaedics full time basis.

You will be paid as per the time scale of pay applicable to the post of Assistant Professor adhered by the Tagore Educational Trust.

The Hospital working week consists of 36 working hours per person. This excludes lunch break. The normal working hours of the College & Hospital is from 8.30 a.m. to 3.30 p.m. with 30 minutes lunch break. The Hospital normally works for 7 days in a week and you are entitled to have a weekly off once a week and 24 hrs turn duty in the department as per the rosters. Your services are classified as essential Service and you will be called upon to attend emergency at any time. The duties and responsibilities of Associate Professor are mentioned in the annexure.

The Institution will deduct taxes as appropriate and consistent with the Indian Income tax regulations. You shall be responsible for the tax liabilities under all applicable tax and regulations.

On Joining the Institution, you shall be on probation for a period of one year from the date of your joining. Your Performance will be reviewed during the probation period and based on your performance, your confirmation will be considered. During probation period if you desire to leave the Institution you are required to give one month notice in writing or pay one month salary in lieu of notice period.

The said probation shall be liable to be extended further purely at the discretion of the Management during or after the expiry of the said probationary period or the extended period. The Management shall be within its right to terminate your services without any notice or assigning any reason thereof. You will also continue to be on probation unless confirmed in writing by the Management.

DEAN
TAGORE MEDICAL COLLEGE & HOSPITAL
RATHINAMANGALAM, MELAKOTTAIYUR POST,
CHENNAI-600 127.

In the event you desire to leave the services of the Institution, you will be required to give the Institution three months notice in writing or pay three months salary in lieu of notice period.

1. Personnel Policy & Service Rules & Regulation:

a) During your service with us, the Management's Personnel Policy, Service rules & Regulations shall govern you in force or which may be amended, altered or extended from time to time.
b) You will have to work in the Institution as per the timings prescribed on all days, which shall be decided by the Management.
c) You shall be whole-time employee of the Institution and shall not engage yourself in any work, profession or employment either honorary or otherwise during the period of your employment in the Institution.

Please return the duplicate copy of this appointment order after affixing your signature in token of your having accepted the above terms and conditions.

You will be governed by the various rules and regulations of the College & Hospital in force from time to time. If you conduct yourself in a manner which would bring the College & Hospital or it employees into disrepute and / or you are found guilty of misconduct, you will be discharged immediately without any notice or salary in lieu thereof and in such cases you will have no claim from the College whatsoever.

You are requested to report to the Dean, Tagore Medical College & Hospital along with the following documents.

1. UG & PG Degree Certificates.
2. Registration Certificates with Medical Council
3. Experience Certificate as mentioned in your Resume.
4. Relieving Order from the Previous Institution.
5. Last drawn salary certificate.
6. Photo ID Proof, Voter ID Card, Aadhar Card & Passport Copy.
7. 6 Copies of Passport size Photo.

DEAN
TAGORE MEDICAL COLLEGE & HOSPITAL
RATHINAMANGALAM, MELAKOTTAIYUR POST,
CHENNAI-600 127.

You are requested to sign a copy of this letter in token of your acceptance of this offer and return the same to this office at the earliest. This appointment order will be valid only after joining this Institution.

I congratulate you and wish you all the best.

For TAGORE MEDICAL COLLEGE & HOSPITAL

DEAN

Copy to:

1. Accounts Department
2. Personal file
3. Hospital office

DEAN
TAGORE MEDICAL COLLEGE & HOSPITAL
RATHINAMANGALAM, MELAKOTTAIYUR POST,
CHENNAI-600 127.

I hereby accept the above terms and conditions in full contained therein.

Name: Place:

Signature Date:

DEAN
TAGORE MEDICAL COLLEGE & HOSPITAL
RATHINAMANGALAM, MELAKOTTAIYUR POST,
CHENNAI-600 127.

TAGORE MEDICAL COLLEGE & HOSPITAL

Rathinamangalam, Melakkottaiyur Post, Chennai - 600127.

Phone : 044-30101111, Fax : 044-222 5555, Email: tagoremch@gmail.com

ACCREDITED PEH-2020-1369

(Affiliated to the Tamil Nadu Dr.MGR Medical University & Recognized by the Ministry of Health & Family welfare. Govt. of India New Delhi)

Ref No. TMC&H EST/TS-ASSO PROF/2021 Date: 15.06.2021

To
Dr. P.Radhakrishnan
No: 7/3, South Lock Street,
Kottur, Chennai
Pin: 6000 085
Mob: 9884329006
E mail ID: radhakrishnan87@yahoo.com

Sub: Offer of Appointment as Associate Professor in the Department of Orthopaedics - Orders - Issued.

*****

The Management is pleased to offer you an appointment in our College & Hospital as Associate Professor in the Department of Orthopaedics full time basis.

You will be paid as per the time scale of pay applicable to the post of Associate Professor adhered by the Tagore Educational Trust.

The Hospital working week consists of 36 working hours per person. This excludes lunch break. The normal working hours of the College & Hospital is from 8.30 a.m. to 3.30 p.m. with 30 minutes lunch break. The Hospital normally works for 7 days in a week and you are entitled to have a weekly off once a week and 24 hrs turn duty in the department as per the rosters. Your services are classified as essential Service and you will be called upon to attend emergency at any time. The duties and responsibilities of Associate Professor are mentioned in the annexure.

The Institution will deduct taxes as appropriate and consistent with the Indian Income tax regulations. You shall be responsible for the tax liabilities under all applicable tax and regulations.

On Joining the Institution, you shall be on probation for a period of one year from the date of your joining. Your Performance will be reviewed during the probation period and based on your performance, your confirmation will be considered. During probation period if you desire to leave the Institution you are required to give one month notice in writing or pay one month salary in lieu of notice period.

The said probation shall be liable to be extended further purely at the discretion of the Management during or after the expiry of the said probationary period or the extended period. The Management shall be within its right to terminate your services without any notice or assigning any reason thereof. You will also continue to be on probation unless confirmed in writing by the Management.

DEAN
TAGORE MEDICAL COLLEGE & HOSPITAL
RATHINAMANGALAM, MELAKOTTAIYUR POST,
CHENNAI-600 127.

In the event you desire to leave the services of the Institution, you will be required to give the Institution three months notice in writing or pay three months salary in lieu of notice period.

1. Personnel Policy & Service Rules & Regulation:

a) During your service with us, the Management's Personnel Policy, Service rules & Regulations shall govern you in force or which may be amended, altered or extended from time to time.
b) You will have to work in the Institution as per the timings prescribed on all days, which shall be decided by the Management.
c) You shall be whole-time employee of the Institution and shall not engage yourself in any work, profession or employment either honorary or otherwise during the period of your employment in the Institution.

Please return the duplicate copy of this appointment order after affixing your signature in token of your having accepted the above terms and conditions.

You will be governed by the various rules and regulations of the College & Hospital in force from time to time. If you conduct yourself in a manner which would bring the College & Hospital or it employees into disrepute and / or you are found guilty of misconduct, you will be discharged immediately without any notice or salary in lieu thereof and in such cases you will have no claim from the College whatsoever.

You are requested to report to the Dean, Tagore Medical College & Hospital along with the following documents.

1. UG & PG Degree Certificates.
2. Registration Certificates with Medical Council
3. Experience Certificate as mentioned in your Resume.
4. Relieving Order from the Previous Institution.
5. Last drawn salary certificate.
6. Photo ID Proof, Voter ID Card, Aadhar Card & Passport Copy.
7. 6 Copies of Passport size Photo.

DEAN
TAGORE MEDICAL COLLEGE & HOSPITAL
RATHINAMANGALAM, MELAKOTTAIYUR POST,
CHENNAI-600 127.

You are requested to sign a copy of this letter in token of your acceptance of this offer and return the same to this office at the earliest. This appointment order will be valid only after joining this Institution.

I congratulate you and wish you all the best.

For TAGORE MEDICAL COLLEGE & HOSPITAL

DEAN

Copy to:

1. Accounts Department
2. Personal file
3. Hospital office

DEAN
TAGORE MEDICAL COLLEGE & HOSPITAL
RATHINAMANGALAM, MELAKOTTAIYUR POST,
CHENNAI-600 127.

I hereby accept the above terms and conditions in full contained therein.

Name: Place:

Signature Date:

DEAN
TAGORE MEDICAL COLLEGE & HOSPITAL
RATHINAMANGALAM, MELAKOTTAIYUR POST,
CHENNAI-600 127.

TAGORE MEDICAL COLLEGE & HOSPITAL

Rathinamangalam, Melakkottaiyur Post, Chennai - 600127.

Phone : 044-30101111, Fax : 044-222 5555, Email: tagoremch@gmail.com

ACCREDITED PEH-2020-1369

(Affiliated to the Tamil Nadu Dr.MGR Medical University & Recognized by the Ministry of Health & Family welfare. Govt. of India New Delhi)

Ref No. TMC&H EST/ PROF/2021 **Date**: 08.04.2021

To
Dr. F. Abdul khader,
No:F-81, 2nd Street,
Anna nagar East,
Chennai – 600 102.
Mob: 9080901230
drfabdulkhader@hotmail.com

Sub: Establishment - Dr. F. Abdul khader, Appointment as Professor in the Department
of Orthopedics at Tagore Medical College & Hospital - Orders - Issued.

*****

The Management is pleased to offer you an appointment in our Medical College & Hospital as Professor in the Department of Orthopedics Professor on full time basis.

You will be paid as per the time scale of pay applicable to the post of Professor adhered by the Tagore Educational Trust.

Medical College & Hospital working week consists of 36 working hours per person. This excludes lunch break. The normal working hours of the College & Hospital is from 8.30 a.m. to 3.30 p.m. with 30 minutes lunch break. Your services are classified as essential Service and you will be called upon to attend emergency at any time. The duties and responsibilities of Professor are mentioned in the annexure.

The Institution will deduct taxes as appropriate and consistent with the Indian Income tax regulations. You shall be responsible for the tax liabilities under all applicable tax and regulations.

On Joining the Institution, you shall be on probation for a period of one year from the date of your joining. Your Performance will be reviewed during the probation period and based on your performance, your confirmation will be considered. During probation period if you desire to leave the Institution you are required to give one month notice in writing or pay one month salary in lieu of notice period.

The said probation shall be liable to be extended further purely at the discretion of the Management during or after the expiry of the said probationary period or the extended period. The Management shall be within its right to terminate your services without any notice or assigning any reason thereof. You will also continue to be on probation unless confirmed in writing by the Management.

DEAN
TAGORE MEDICAL COLLEGE & HOSPITAL
RATHINAMANGALAM, MELAKOTTAIYUR POST,
CHENNAI-600 127.

In the event you desire to leave the services of the Institution, you will be required to give the Institution three months notice in writing or pay three months salary in lieu of notice period.

1. Personnel Policy & Service Rules & Regulation:

a) During your service with us, the Management's Personnel Policy, Service rules & Regulations shall govern you in force or which may be amended, altered or extended from time to time.
b) You will have to work in the Institution as per the timings prescribed on all days, which shall be decided by the Management.
c) You shall be whole-time employee of the Institution and shall not engage yourself in any work, profession or employment either honorary or otherwise during the period of your employment in the Institution.

Please return the duplicate copy of this appointment order after affixing your signature in token of your having accepted the above terms and conditions.

You will be governed by the various rules and regulations of the College & Hospital in force from time to time. If you conduct yourself in a manner which would bring the College & Hospital or it employees into disrepute and / or you are found guilty of misconduct, you will be discharged immediately without any notice or salary in lieu thereof and in such cases you will have no claim from the College whatsoever.

You are requested to report to the Dean, Tagore Medical College & Hospital along with the following documents.

1. UG & PG Degree Certificates.
2. Registration Certificates with Medical Council
3. Experience Certificate as mentioned in your Resume.
4. Relieving Order from the Previous Institution.
5. Last drawn salary certificate.
6. Photo ID Proof, Voter ID Card, Aadhar Card & Passport Copy.
7. 6 Copies of Passport size Photo.

DEAN
TAGORE MEDICAL COLLEGE & HOSPITAL
RATHINAMANGALAM, MELAKOTTAIYUR POST,
CHENNAI-600 127.

You are requested to sign a copy of this letter in token of your acceptance of this offer and return the same to this office at the earliest. This appointment order will be valid only after joining this Institution.

I congratulate you and wish you all the best.

For TAGORE MEDICAL COLLEGE & HOSPITAL

DEAN

Copy to:

1. Accounts Department
2. Personal file
3. Hospital office

DEAN
TAGORE MEDICAL COLLEGE & HOSPITAL
RATHINAMANGALAM, MELAKOTTAIYUR POST,
CHENNAI-600 127.

I hereby accept the above terms and conditions in full contained therein.

Name: Place:

Signature Date:

DEAN
TAGORE MEDICAL COLLEGE & HOSPITAL
RATHINAMANGALAM, MELAKOTTAIYUR POST,
CHENNAI-600 127.

TAGORE MEDICAL COLLEGE & HOSPITAL

Rathinamangalam, Melakkottaiyur Post, Chennai - 600127.

Phone : 044-30101111, Fax : 044-222 5555, Email: tagoremch@gmail.com

ACCREDITED
PEH-2020-1369

(Affiliated to the Tamil Nadu Dr.MGR Medical University & Recognized by the Ministry of Health & Family welfare. Govt. of India New Delhi)

Ref No. TMC&H EST/TS-ASST PROF/2021 Date: 10.06.2021

To
Dr. Meera Srinivasan
No.142/9, Purasaiwakkam High Road,
Kellys, Chennai – 600 010.
Mob: 9790931956

Sub: Offer of Appointment as Assistant Professor in the Department of OBG - Orders - Issued - Reg.

*****

The Management is pleased to offer you an appointment in our College & Hospital as Assistant Professor in the Department of OBG on full time basis.

You will be paid as per the time scale of pay applicable to the post of Assistant Professor adhered by the Tagore Educational Trust.

The Hospital working week consists of 36 working hours per person. This excludes lunch break. The normal working hours of the College & Hospital is from 8.30 a.m. to 3.30 p.m. with 30 minutes lunch break. The Hospital normally works for 7 days in a week and you are entitled to have a weekly off once a week. Your services are classified as essential Service and you will be called upon to attend emergency at a any time. The duties and responsibilities of Assistant Professor are mentioned in the annexure.

The Institution will deduct taxes as appropriate and consistent with the Indian tax regulations. You shall be responsible for the tax liabilities under all applicable tax and regulations.

On Joining the Institution, you shall be on probation for a period of one year from the date of your joining. Your Performance will be reviewed during the probation period and based on your performance, your confirmation will be considered.

The said probation shall be liable to be extended further purely at the discretion of the Management during or after the expiry of the said probationary period or the extended period. The Management shall be within its right to terminate your services without any notice or assigning any reason thereof. You will also continue to be on probation unless confirmed in writing by the Management.

DEAN
TAGORE MEDICAL COLLEGE & HOSPITAL
RATHINAMANGALAM, MELAKOTTAIYUR POST,
CHENNAI-600 127.

In the event you desire to leave the services of the Institution, you will be required to give the Institution three months notice in writing or pay three months salary in lieu of notice period.

1. Personnel Policy & Service Rules & Regulation:

a) During your service with us, the Management's Personnel Policy, Service rules & Regulations shall govern you in force or which may be amended, altered or extended from time to time.
b) You will have to work in the Institution as per the timings prescribed on all days, which shall be decided by the Management.
c) You shall be whole-time employee of the Institution and shall not engage yourself in any work, profession or employment either honorary or otherwise during the period of your employment in the Institution.

Please return the duplicate copy of this appointment order after affixing your signature in token of your having accepted the above terms and conditions.

You will be governed by the various rules and regulations of the College & Hospital in force from time to time. If you conduct yourself in a manner which would bring the College & Hospital or it employees into disrepute and / or you are found guilty of misconduct, you will be discharged immediately without any notice or salary in lieu thereof and in such cases you will have no claim from the College whatsoever.

You are requested to report to the Dean, Tagore Medical College & Hospital along with the following documents.

1. UG & PG Degree Certificates.
2. Registration Certificates with Medical Council
3. Experience Certificate as mentioned in your Resume.
4. Relieving Order from the Previous Institution.
5. Last drawn salary certificate.
6. Photo ID Proof, Voter ID Card, Aadhar Card & Passport Copy.
7. 6 Copies of Passport size Photo.

DEAN
TAGORE MEDICAL COLLEGE & HOSPITAL
RATHINAMANGALAM, MELAKOTTAIYUR POST,
CHENNAI-600 127.

PEH-2020-1369

You are requested to sign a copy of this letter in token of your acceptance of this offer and return the same to this office at the earliest. This appointment order will be valid only after joining this Institution.

I congratulate you and wish you all the best.

For TAGORE MEDICAL COLLEGE & HOSPITAL

DEAN

Copy to:

1. Accounts Department
2. Personal file
3. Hospital office

DEAN
TAGORE MEDICAL COLLEGE & HOSPITAL
RATHINAMANGALAM, MELAKOTTAIYUR POST,
CHENNAI-600 127.

I hereby accept the above terms and conditions in full contained therein.

Name: Place:

Signature Date:

DEAN
TAGORE MEDICAL COLLEGE & HOSPITAL
RATHINAMANGALAM, MELAKOTTAIYUR POST,
CHENNAI-600 127.

TAGORE MEDICAL COLLEGE & HOSPITAL

Rathinamangalam, Melakkottaiyur Post, Chennai - 600127.

Phone : 044-30101111, Fax : 044-222 5555, Email: tagoremch@gmail.com

ACCREDITED PEH-2020-1369

(Affiliated to the Tamil Nadu Dr.MGR Medical University & Recognized by the Ministry of Health & Family welfare. Govt. of India New Delhi)

Ref No. TMC&H EST/TS- TUTOR/2022 **Date**: 28.04.2021

To

Dr. S. Jeewan Verma
No.B-7-74, Lafarge Colony,
Rasedi,Baloda Bazar,
Chattisgarh - 493332

Sub: Offer of Appointment as Tutor in the General Surgery - Orders - Issued.

*****

The Management is pleased to offer you an appointment in our College & Hospital as Tutor in the Department of General Surgery on full time basis.

You will be paid as per the time scale of pay applicable to the post of Tutor adhered by the Tagore Educational Trust.

Medical College & Hospital working week consists of 36 working hours per person. This excludes lunch break. The normal working hours of the College & Hospital is from 8.30 a.m. to 3.30 p.m. with 30 minutes lunch break. Your services are classified as essential Service and you will be called upon to attend emergency at any time. The duties and responsibilities of Tutor are mentioned in the annexure.

The Institution will deduct taxes as appropriate and consistent with the Indian Income tax regulations. You shall be responsible for the tax liabilities unkder all applicable tax and regulations.

On Joining the Institution, you shall be on probation for a period of one year from the date of your joining. Your Performance will be reviewed during the probation period and based on your performance, your confirmation will be considered.

The said probation shall be liable to be extended further purely at the discretion of the Management during or after the expiry of the said probationary period or the extended period. The Management shall be within its right to terminate your services without any notice or assigning any reason thereof. You will also continue to be on probation unless confirmed in writing by the Management.

DEAN
TAGORE MEDICAL COLLEGE & HOSPITAL
RATHINAMANGALAM, MELAKOTTAIYUR POST,
CHENNAI-600 127.

In the event you desire to leave the services of the Institution, you will be required to give the Institution three months notice in writing or pay three months salary in lieu of notice period.

1. Personnel Policy & Service Rules & Regulation:

a) During your service with us, the Management's Personnel Policy, Service rules & Regulations shall govern you in force or which may be amended, altered or extended from time to time.
b) You will have to work in the Institution as per the timings prescribed on all days, which shall be decided by the Management.
c) You shall be whole-time employee of the Institution and shall not engage yourself in any work, profession or employment either honorary or otherwise during the period of your employment in the Institution.

Please return the duplicate copy of this appointment order after affixing your signature in token of your having accepted the above terms and conditions.

You will be governed by the various rules and regulations of the College & Hospital in force from time to time. If you conduct yourself in a manner which would bring the College & Hospital or it employees into disrepute and / or you are found guilty of misconduct, you will be discharged immediately without any notice or salary in lieu thereof and in such cases you will have no claim from the College whatsoever.

You are requested to report to the Dean, Tagore Medical College & Hospital along with the following documents.

1. UG & PG Degree Certificates.
2. Registration Certificates with Medical Council
3. Experience Certificate as mentioned in your Resume.
4. Relieving Order from the Previous Institution.
5. Last drawn salary certificate.
6. Photo ID Proof, Voter ID Card, Aadhar Card & Passport Copy.
7. 6 Copies of Passport size Photo.

DEAN
TAGORE MEDICAL COLLEGE & HOSPITAL
RATHINAMANGALAM, MELAKOTTAIYUR POST,
CHENNAI-600 127.

You are requested to sign a copy of this letter in token of your acceptance of this offer and return the same to this office at the earliest. This appointment order will be valid only after joining this Institution.

I congratulate you and wish you all the best.

For TAGORE MEDICAL COLLEGE & HOSPITAL

DEAN

DEAN
TAGORE MEDICAL COLLEGE & HOSPITAL
RATHINAMANGALAM, MELAKOTTAIYUR POST,
CHENNAI-600 127.

Copy to:

1. Accounts Department
2. Personal file
3. Hospital office

I hereby accept the above terms and conditions in full contained therein.

Name: Place:

Signature Date:

DEAN
TAGORE MEDICAL COLLEGE & HOSPITAL
RATHINAMANGALAM, MELAKOTTAIYUR POST,
CHENNAI-600 127.

TAGORE MEDICAL COLLEGE & HOSPITAL

Rathinamangalam, Melakkottaiyur Post, Chennai - 600127.

Phone : 044-30101111, Fax : 044-222 5555, Email: tagoremch@gmail.com

ACCREDITED PEH-2020-1369

(Affiliated to the Tamil Nadu Dr.MGR Medical University & Recognized by the Ministry of Health & Family welfare. Govt. of India New Delhi)

Ref No. TMC&H EST/ Junior Resident /

Date: 01.09.2021

To
Dr.Kesava Priya
No.96, JD Road,
Bargur, Pin - 635104
Mobile : 9787787332

Sub: Offer of Appointment as Junior Resident in the Department of Anaesthesiology - Orders - Issued.

*****

The Management is pleased to offer you an appointment in our College & Hospital as Senior Resident in the Department of Anaesthesiology on full time basis.

You will be paid as per the time scale of pay applicable to the post of Assistant Professor adhered by the Tagore Educational Trust.

The Hospital working week consists of 36 working hours per person. This excludes lunch break. The normal working hours of the College & Hospital is from 8.30 a.m. to 3.30 p.m. with 30 minutes lunch break. The Hospital normally works for 7 days in a week and you are entitled to have a weekly off once a week and 24 hrs turn duty in the department as per the rosters. Your services are classified as essential Service and you will be called upon to attend emergency at any time. The duties and responsibilities of Assistant Professor are mentioned in the annexure.

The Institution will deduct taxes as appropriate and consistent with the Indian Income tax regulations. You shall be responsible for the tax liabilities under all applicable tax and regulations.

On Joining the Institution, you shall be on probation for a period of one year from the date of your joining. Your Performance will be reviewed during the probation period and based on your performance, your confirmation will be considered. During probation period if you desire to leave the Institution you are required to give one month notice in writing or pay one month salary in lieu of notice period.

The said probation shall be liable to be extended further purely at the discretion of the Management during or after the expiry of the said probationary period or the extended period. The Management shall be within its right to terminate your services without any notice or assigning any reason thereof. You will also continue to be on probation unless confirmed in writing by the Management.

DEAN
TAGORE MEDICAL COLLEGE & HOSPITAL
RATHINAMANGALAM, MELAKOTTAIYUR POST,
CHENNAI-600 127.

In the event you desire to leave the services of the Institution, you will be required to give the Institution three months notice in writing or pay three months salary in lieu of notice period.

1. Personnel Policy & Service Rules & Regulation:

a) During your service with us, the Management's Personnel Policy, Service rules & Regulations shall govern you in force or which may be amended, altered or extended from time to time.
b) You will have to work in the Institution as per the timings prescribed on all days, which shall be decided by the Management.
c) You shall be whole-time employee of the Institution and shall not engage yourself in any work, profession or employment either honorary or otherwise during the period of your employment in the Institution.

Please return the duplicate copy of this appointment order after affixing your signature in token of your having accepted the above terms and conditions.

You will be governed by the various rules and regulations of the College & Hospital in force from time to time. If you conduct yourself in a manner which would bring the College & Hospital or it employees into disrepute and / or you are found guilty of misconduct, you will be discharged immediately without any notice or salary in lieu thereof and in such cases you will have no claim from the College whatsoever.

You are requested to report to the Dean, Tagore Medical College & Hospital along with the following documents.

1. UG & PG Degree Certificates.
2. Registration Certificates with Medical Council
3. Experience Certificate as mentioned in your Resume.
4. Relieving Order from the Previous Institution.
5. Last drawn salary certificate.
6. Photo ID Proof, Voter ID Card, Aadhar Card & Passport Copy.
7. 6 Copies of Passport size Photo.

DEAN
TAGORE MEDICAL COLLEGE & HOSPITAL
RATHINAMANGALAM, MELAKOTTAIYUR POST,
CHENNAI-600 127.

You are requested to sign a copy of this letter in token of your acceptance of this offer and return the same to this office at the earliest. This appointment order will be valid only after joining this Institution.

I congratulate you and wish you all the best.

For TAGORE MEDICAL COLLEGE & HOSPITAL

DEAN

Copy to:

1. Accounts Department
2. Personal file
3. Hospital office

DEAN
TAGORE MEDICAL COLLEGE & HOSPITAL
RATHINAMANGALAM, MELAKOTTAIYUR POST,
CHENNAI-600 127.

I hereby accept the above terms and conditions in full contained therein.

Name: Place:

Signature Date:

DEAN
TAGORE MEDICAL COLLEGE & HOSPITAL
RATHINAMANGALAM, MELAKOTTAIYUR POST,
CHENNAI-600 127.

TAGORE MEDICAL COLLEGE & HOSPITAL

Rathinamangalam, Melakkottaiyur Post, Chennai - 600127.

Phone : 044-30101111, Fax : 044-222 5555, Email: tagoremch@gmail.com

PEH-2020-1369

(Affiliated to the Tamil Nadu Dr.MGR Medical University & Recognized by the Ministry of Health & Family welfare. Govt. of India New Delhi)

Ref No. TMC&H EST/ Junior Resident /

Date: 04.08.2021

To
Dr.N.Hari Prasath,
No.130/6, Chinniyampalayam & Post
Modakurchi, Erode – 638104
Mobile : 9942752824

Sub: Offer of Appointment as Junior Resident in the Department of Anaesthesiology - Orders - Issued.

*****

The Management is pleased to offer you an appointment in our College & Hospital as Senior Resident in the Department of Anaesthesiology on full time basis.

You will be paid as per the time scale of pay applicable to the post of Assistant Professor adhered by the Tagore Educational Trust.

The Hospital working week consists of 36 working hours per person. This excludes lunch break. The normal working hours of the College & Hospital is from 8.30 a.m. to 3.30 p.m. with 30 minutes lunch break. The Hospital normally works for 7 days in a week and you are entitled to have a weekly off once a week and 24 hrs turn duty in the department as per the rosters. Your services are classified as essential Service and you will be called upon to attend emergency at any time. The duties and responsibilities of Assistant Professor are mentioned in the annexure.

The Institution will deduct taxes as appropriate and consistent with the Indian Income tax regulations. You shall be responsible for the tax liabilities under all applicable tax and regulations.

On Joining the Institution, you shall be on probation for a period of one year from the date of your joining. Your Performance will be reviewed during the probation period and based on your performance, your confirmation will be considered. During probation period if you desire to leave the Institution you are required to give one month notice in writing or pay one month salary in lieu of notice period.

The said probation shall be liable to be extended further purely at the discretion of the Management during or after the expiry of the said probationary period or the extended period. The Management shall be within its right to terminate your services without any notice or assigning any reason thereof. You will also continue to be on probation unless confirmed in writing by the Management.

DEAN
TAGORE MEDICAL COLLEGE & HOSPITAL
RATHINAMANGALAM, MELAKOTTAIYUR POST,
CHENNAI-600 127.

In the event you desire to leave the services of the Institution, you will be required to give the Institution three months notice in writing or pay three months salary in lieu of notice period.

1. Personnel Policy & Service Rules & Regulation:

a) During your service with us, the Management's Personnel Policy, Service rules & Regulations shall govern you in force or which may be amended, altered or extended from time to time.
b) You will have to work in the Institution as per the timings prescribed on all days, which shall be decided by the Management.
c) You shall be whole-time employee of the Institution and shall not engage yourself in any work, profession or employment either honorary or otherwise during the period of your employment in the Institution.

Please return the duplicate copy of this appointment order after affixing your signature in token of your having accepted the above terms and conditions.

You will be governed by the various rules and regulations of the College & Hospital in force from time to time. If you conduct yourself in a manner which would bring the College & Hospital or it employees into disrepute and / or you are found guilty of misconduct, you will be discharged immediately without any notice or salary in lieu thereof and in such cases you will have no claim from the College whatsoever.

You are requested to report to the Dean, Tagore Medical College & Hospital along with the following documents.

1. UG & PG Degree Certificates.
2. Registration Certificates with Medical Council
3. Experience Certificate as mentioned in your Resume.
4. Relieving Order from the Previous Institution.
5. Last drawn salary certificate.
6. Photo ID Proof, Voter ID Card, Aadhar Card & Passport Copy.
7. 6 Copies of Passport size Photo.

DEAN
TAGORE MEDICAL COLLEGE & HOSPITAL
RATHINAMANGALAM, MELAKOTTAIYUR POST,
CHENNAI-600 127.

You are requested to sign a copy of this letter in token of your acceptance of this offer and return the same to this office at the earliest. This appointment order will be valid only after joining this Institution.

I congratulate you and wish you all the best.

For TAGORE MEDICAL COLLEGE & HOSPITAL

DEAN

Copy to:

1. Accounts Department
2. Personal file
3. Hospital office

DEAN
TAGORE MEDICAL COLLEGE & HOSPITAL
RATHINAMANGALAM, MELAKOTTAIYUR POST,
CHENNAI-600 127.

I hereby accept the above terms and conditions in full contained therein.

Name: Place:

Signature Date:

DEAN
TAGORE MEDICAL COLLEGE & HOSPITAL
RATHINAMANGALAM, MELAKOTTAIYUR POST,
CHENNAI-600 127.

TAGORE MEDICAL COLLEGE & HOSPITAL
Rathinamangalam, Melakkottaiyur Post, Chennai - 600 127
Ph: 044-3010 1111, Fax: 044-222 5555 E-mail : tagoremch@gmail.com
(Affiliated to the Tamil Nadu Dr. MGR Medical University & Recognized by the Ministry of Health & Family welfare, Govt. of India, New Delhi)

Ref: TMC&H EST/ TS- JR 07 –22 Date: 17.05.2022

To,
Dr. S.R.Praveen
No:20/41,Melakattuvilai,
Manikatti Pottal Post,
Kanniyakumari, Pin: 629 501
Mob: 6380055469
Email ID: srpraveensukumar@gmail.com

Sub: Establishment Dr.S.R.Praveen, appointment as Junior Resident in the Department of Respiratory Medicine the Hospitals - Orders - Issued.

******

The Management is pleased to offer you an appointment in our College & Hospital as **Junior Resident** in the Department Respiratory Medicine.

You will be paid as per the time scale of pay applicable to the post of Junior Resident adhered by the Tagore Educational Trust.

The Hospital working week consists of 36 working hours per person. This excludes lunch break. The normal working hours of the College & Hospital is from 8.30 a.m. to 3.30 p.m. with 30 minutes lunch break. The Hospital normally works for 7 days in a week and you are entitled to have a weekly off once a week and 24 hrs turn duty in the department as per the rosters. Your services are classified as essential Service and you will be called upon to attend emergency at any time.

The Institution will deduct taxes as appropriate and consistent with the Indian Income tax regulations. You shall be responsible for the tax liabilities under all applicable tax and regulations.

On Joining the Institution, you shall be on probation for a period of one year from the date of your joining. Your Performance will be reviewed during the probation period and based on your performance, your confirmation will be considered.

The said probation shall be liable to be extended further purely at the discretion of the Management during or after the expiry of the said probationary period or the extended period. The Management shall be within its right to terminate your services without any notice or assigning any reason thereof. You will also continue to be on probation unless confirmed in writing by the Management.

DEAN
TAGORE MEDICAL COLLEGE & HOSPITAL
RATHINAMANGALAM, MELAKOTTAIYUR POST,
CHENNAI-600 127.

In the event you desire to leave the services of the Institution, you will be required to give the Institution three months notice in writing or pay three months salary in lieu of notice period. During the notice period they are not entitled to avail any form of leave.

1. Personnel Policy & Service Rules & Regulation:

a) During your service with us, the Management's Personnel Policy, Service rules & Regulations shall govern you in force or which may be amended, altered or extended from time to time.
b) You will have to work in the Institution as per the timings prescribed on all days, which shall be decided by the Management.
c) You shall be whole-time employee of the Institution and shall not engage yourself in any work, profession or employment either honorary or otherwise during the period of your employment in the Institution.

Please return the duplicate copy of this appointment order after affixing your signature in token of your having accepted the above terms and conditions.

You will be governed by the various rules and regulations of the College & Hospital in force from time to time. If you conduct yourself in a manner which would bring the College & Hospital or it employees into disrepute and / or you are found guilty of misconduct, you will be discharged immediately without any notice or salary in lieu thereof and in such cases you will have no claim from the College whatsoever.

You are requested to report to the Dean, Tagore Medical College & Hospital along with the following documents.

1. UG Degree Certificates.
2. Registration Certificates with Medical Council
3. Experience Certificate as mentioned in your Resume.
4. Photo ID Proof (PAN Card / Aadhar Card)
5. 6 Copies of Passport size Photo.

DEAN
TAGORE MEDICAL COLLEGE & HOSPITAL
RATHINAMANGALAM, MELAKOTTAIYUR POST,
CHENNAI-600 127.

You are requested to sign a copy of this letter in token of your acceptance of this offer and return the same to this office at the earliest.

I congratulate you and wish you all the best.

For TAGORE MEDICAL COLLEGE & HOSPITAL

17/5/22

DEAN

Copy to:

1. Accounts Department
2. Personal file
3. Hospital office

I hereby accept the above terms and conditions in full contained therein.

Name: PRAVEEN · S. R

Place:

Signature 23/5/2022

Date: 23/5/2022

DEAN
TAGORE MEDICAL COLLEGE & HOSPITAL
RATHINAMANGALAM, MELAKOTTAIYUR POST,
CHENNAI-600 127.

DEAN
TAGORE MEDICAL COLLEGE & HOSPITAL
RATHINAMANGALAM, MELAKOTTAIYUR POST,
CHENNAI-600 127.

TAGORE MEDICAL COLLEGE & HOSPITAL

Rathinamangalam, Melakkottaiyur Post, Chennai - 600127.

Phone : 044-30101111, Fax : 044-222 5555, Email: tagoremch@gmail.com

ACCREDITED PEH-2020-1369

(Affiliated to the Tamil Nadu Dr.MGR Medical University & Recognized by the Ministry of Health & Family welfare. Govt. of India New Delhi)

Ref No. TMC&H EST/ TS- Asst.Prof **Date**: 01.04.2021

To

Dr.Dhananjaya,
No.3,South Mill Road, Avaniyapuram,
Madurai - 625012

Sub: Offer of Appointment as Assistant Professor in the Department of General Surgery - Orders - Issued.

*****

The Management is pleased to offer you an appointment in our College & Hospital as Assistant Professor in the Department of General Surgery full time basis.

You will be paid as per the time scale of pay applicable to the post of Assistant Professor adhered by the Tagore Educational Trust.

The Hospital working week consists of 36 working hours per person. This excludes lunch break. The normal working hours of the College & Hospital is from 8.30 a.m. to 3.30 p.m. with 30 minutes lunch break. The Hospital normally works for 7 days in a week and you are entitled to have a weekly off once a week and 24 hrs turn duty in the department as per the rosters. Your services are classified as essential Service and you will be called upon to attend emergency at any time. The duties and responsibilities of Assistant Professor are mentioned in the annexure.

The Institution will deduct taxes as appropriate and consistent with the Indian Income tax regulations. You shall be responsible for the tax liabilities under all applicable tax and regulations.

On Joining the Institution, you shall be on probation for a period of one year from the date of your joining. Your Performance will be reviewed during the probation period and based on your performance, your confirmation will be considered. During probation period if you desire to leave the Institution you are required to give one month notice in writing or pay one month salary in lieu of notice period.

The said probation shall be liable to be extended further purely at the discretion of the Management during or after the expiry of the said probationary period or the extended period. The Management shall be within its right to terminate your services without any notice or assigning any reason thereof. You will also continue to be on probation unless confirmed in writing by the Management.

DEAN
TAGORE MEDICAL COLLEGE & HOSPITAL
RATHINAMANGALAM, MELAKOTTAIYUR POST,
CHENNAI-600 127.

In the event you desire to leave the services of the Institution, you will be required to give the Institution three months notice in writing or pay three months salary in lieu of notice period.

1. Personnel Policy & Service Rules & Regulation:

a) During your service with us, the Management's Personnel Policy, Service rules & Regulations shall govern you in force or which may be amended, altered or extended from time to time.
b) You will have to work in the Institution as per the timings prescribed on all days, which shall be decided by the Management.
c) You shall be whole-time employee of the Institution and shall not engage yourself in any work, profession or employment either honorary or otherwise during the period of your employment in the Institution.

Please return the duplicate copy of this appointment order after affixing your signature in token of your having accepted the above terms and conditions.

You will be governed by the various rules and regulations of the College & Hospital in force from time to time. If you conduct yourself in a manner which would bring the College & Hospital or it employees into disrepute and / or you are found guilty of misconduct, you will be discharged immediately without any notice or salary in lieu thereof and in such cases you will have no claim from the College whatsoever.

You are requested to report to the Dean, Tagore Medical College & Hospital along with the following documents.

1. UG & PG Degree Certificates.
2. Registration Certificates with Medical Council
3. Experience Certificate as mentioned in your Resume.
4. Relieving Order from the Previous Institution.
5. Last drawn salary certificate.
6. Photo ID Proof, Voter ID Card, Aadhar Card & Passport Copy.
7. 6 Copies of Passport size Photo.

DEAN
TAGORE MEDICAL COLLEGE & HOSPITAL
RATHINAMANGALAM, MELAKOTTAIYUR POST,
CHENNAI-600 127.

You are requested to sign a copy of this letter in token of your acceptance of this offer and return the same to this office at the earliest. This appointment order will be valid only after joining this Institution.

I congratulate you and wish you all the best.

For TAGORE MEDICAL COLLEGE & HOSPITAL

DEAN

Copy to:

1. Accounts Department
2. Personal file
3. Hospital office

DEAN
TAGORE MEDICAL COLLEGE & HOSPITAL
RATHINAMANGALAM, MELAKOTTAIYUR POST,
CHENNAI-600 127.

I hereby accept the above terms and conditions in full contained therein.

Name: Dhanujaja

Place:

Signature

Date:

DEAN
TAGORE MEDICAL COLLEGE & HOSPITAL
RATHINAMANGALAM, MELAKOTTAIYUR POST,
CHENNAI-600 127.

TAGORE MEDICAL COLLEGE & HOSPITAL

Rathinamangalam, Melakkottaiyur Post, Chennai - 600127.

Phone : 044-30101111, Fax : 044-222 5555, Email: tagoremch@gmail.com

ACCREDITED

PEH-2020-1369

(Affiliated to the Tamil Nadu Dr.MGR Medical University & Recognized by the Ministry of Health & Family welfare. Govt. of India New Delhi)

Ref No. TMC&H EST/ TS- SR **Date**: 07.05.2021

To

Dr.G.Sughija
Flat No.5, Oak Appartments,
Lalitha Nagar Ist Street,
Mugalivakkam – 600 125

Sub: Offer of Appointment as Senior Resident in the Department of Obstetrics & Gynaecology - Orders - Issued.

*****

The Management is pleased to offer you an appointment in our College & Hospital as Senior Resident in the Department of Obstetrics & Gynaecology on full time basis.

You will be paid as per the time scale of pay applicable to the post of Senior Resident adhered by the Tagore Educational Trust.

The Hospital working week consists of 36 working hours per person. This excludes lunch break. The normal working hours of the College & Hospital is from 8.30 a.m. to 3.30 p.m. with 30 minutes lunch break. The Hospital normally works for 7 days in a week and you are entitled to have a weekly off once a week and 24 hrs turn duty in the department as per the rosters. Your services are classified as essential Service and you will be called upon to attend emergency at any time. The duties and responsibilities of Senior Resident are mentioned in the annexure.

The Institution will deduct taxes as appropriate and consistent with the Indian tax regulations. You shall be responsible for the tax liabilities under all applicable tax and regulations.

On Joining the Institution, you shall be on probation for a period of one year from the date of your joining. Your Performance will be reviewed during the probation period and based on your performance, your confirmation will be considered.

The said probation shall be liable to be extended further purely at the discretion of the Management during or after the expiry of the said probationary period or the extended period. The Management shall be within its right to terminate your services without any notice or assigning any reason thereof. You will also continue to be on probation unless confirmed in writing by the Management.

DEAN
TAGORE MEDICAL COLLEGE & HOSPITAL
RATHINAMANGALAM, MELAKOTTAIYUR POST,
CHENNAI-600 127.

In the event you desire to leave the services of the Institution, after completion of probation, you will be required to give the Institution three months notice in writing or pay three months salary in lieu of notice period.

1. Personnel Policy & Service Rules & Regulation:

a) During your service with us, the Management's Personnel Policy, Service rules & Regulations shall govern you in force or which may be amended, altered or extended from time to time.
b) You will have to work in the Institution as per the timings prescribed on all days, which shall be decided by the Management.
c) You shall be whole-time employee of the Institution and shall not engage yourself in any work, profession or employment either honorary or otherwise during the period of your employment in the Institution.

Please return the duplicate copy of this appointment order after affixing your signature in token of your having accepted the above terms and conditions.

You will be governed by the various rules and regulations of the College & Hospital in force from time to time. If you conduct yourself in a manner which would bring the College & Hospital or it employees into disrepute and / or you are found guilty of misconduct, you will be discharged immediately without any notice or salary in lieu thereof and in such cases you will have no claim from the College whatsoever.

You are requested to report to the Dean, Tagore Medical College & Hospital.

DEAN
TAGORE MEDICAL COLLEGE & HOSPITAL
RATHINAMANGALAM, MELAKOTTAIYUR POST,
CHENNAI-600 127.

You are requested to sign a copy of this letter in token of your acceptance of this offer and return the same to this office at the earliest.

I congratulate you and wish you all the best.

For TAGORE MEDICAL COLLEGE & HOSPITAL

DEAN

Copy to:
1. Accounts Department
2. Personal file
3. Hospital office

I hereby accept the above terms and conditions in full contained therein.

Name: Place:

Signature: Date:

DEAN
TAGORE MEDICAL COLLEGE & HOSPITAL
RATHINAMANGALAM, MELAKOTTAIYUR POST,
CHENNAI-600 127.

DEAN
TAGORE MEDICAL COLLEGE & HOSPITAL
RATHINAMANGALAM, MELAKOTTAIYUR POST,
CHENNAI-600 127.

TAGORE MEDICAL COLLEGE & HOSPITAL

Rathinamangalam, Melakkottaiyur Post, Chennai - 600127.

Phone : 044-30101111, Fax : 044-222 5555, Email: tagoremch@gmail.com

ACCREDITED PEH-2020-1369

(Affiliated to the Tamil Nadu Dr.MGR Medical University & Recognized by the Ministry of Health & Family welfare. Govt. of India New Delhi)

Ref No. TMC&H EST/ TS- Asst.Prof **Date**: 01.07.2021

To

Dr.A.P.Bhanu Teja,
Puliyeri House, Vettukulam, Ozhur Post,
Tanalur, Malappuram District,
Pincode - 676307

Sub: Offer of Appointment as Assistant Professor in the Department of General Surgery - Orders - Issued.

*****

The Management is pleased to offer you an appointment in our College & Hospital as Assistant Professor in the Department of General Surgery full time basis.

You will be paid as per the time scale of pay applicable to the post of Assistant Professor adhered by the Tagore Educational Trust.

The Hospital working week consists of 36 working hours per person. This excludes lunch break. The normal working hours of the College & Hospital is from 8.30 a.m. to 3.30 p.m. with 30 minutes lunch break. The Hospital normally works for 7 days in a week and you are entitled to have a weekly off once a week and 24 hrs turn duty in the department as per the rosters. Your services are classified as essential Service and you will be called upon to attend emergency at any time. The duties and responsibilities of Assistant Professor are mentioned in the annexure.

The Institution will deduct taxes as appropriate and consistent with the Indian Income tax regulations. You shall be responsible for the tax liabilities under all applicable tax and regulations.

On Joining the Institution, you shall be on probation for a period of one year from the date of your joining. Your Performance will be reviewed during the probation period and based on your performance, your confirmation will be considered. During probation period if you desire to leave the Institution you are required to give one month notice in writing or pay one month salary in lieu of notice period.

The said probation shall be liable to be extended further purely at the discretion of the Management during or after the expiry of the said probationary period or the extended period. The Management shall be within its right to terminate your services without any notice or assigning any reason thereof. You will also continue to be on probation unless confirmed in writing by the Management.

DEAN
TAGORE MEDICAL COLLEGE & HOSPITAL
RATHINAMANGALAM, MELAKOTTAIYUR POST,
CHENNAI-600 127.

In the event you desire to leave the services of the Institution, you will be required to give the Institution three months notice in writing or pay three months salary in lieu of notice period.

1. Personnel Policy & Service Rules & Regulation:

a) During your service with us, the Management's Personnel Policy, Service rules & Regulations shall govern you in force or which may be amended, altered or extended from time to time.
b) You will have to work in the Institution as per the timings prescribed on all days, which shall be decided by the Management.
c) You shall be whole-time employee of the Institution and shall not engage yourself in any work, profession or employment either honorary or otherwise during the period of your employment in the Institution.

Please return the duplicate copy of this appointment order after affixing your signature in token of your having accepted the above terms and conditions.

You will be governed by the various rules and regulations of the College & Hospital in force from time to time. If you conduct yourself in a manner which would bring the College & Hospital or it employees into disrepute and / or you are found guilty of misconduct, you will be discharged immediately without any notice or salary in lieu thereof and in such cases you will have no claim from the College whatsoever.

You are requested to report to the Dean, Tagore Medical College & Hospital along with the following documents.

1. UG & PG Degree Certificates.
2. Registration Certificates with Medical Council
3. Experience Certificate as mentioned in your Resume.
4. Relieving Order from the Previous Institution.
5. Last drawn salary certificate.
6. Photo ID Proof, Voter ID Card, Aadhar Card & Passport Copy.
7. 6 Copies of Passport size Photo.

DEAN
TAGORE MEDICAL COLLEGE & HOSPITAL
RATHINAMANGALAM, MELAKOTTAIYUR POST,
CHENNAI-600 127.

You are requested to sign a copy of this letter in token of your acceptance of this offer and return the same to this office at the earliest. This appointment order will be valid only after joining this Institution.

I congratulate you and wish you all the best.

For TAGORE MEDICAL COLLEGE & HOSPITAL

DEAN

Copy to:

1. Accounts Department
2. Personal file
3. Hospital office

I hereby accept the above terms and conditions in full contained therein.

Name: Place:

Signature Date:

DEAN
TAGORE MEDICAL COLLEGE & HOSPITAL
RATHINAMANGALAM, MELAKOTTAIYUR POST,
CHENNAI-600 127.

DEAN
TAGORE MEDICAL COLLEGE & HOSPITAL
RATHINAMANGALAM, MELAKOTTAIYUR POST,
CHENNAI-600 127.

TAGORE MEDICAL COLLEGE & HOSPITAL

Rathinamangalam, Melakkottaiyur Post, Chennai - 600127.

Phone : 044-30101111, Fax : 044-222 5555, Email: tagoremch@gmail.com

ACCREDITED PEH-2020-1369

(Affiliated to the Tamil Nadu Dr.MGR Medical University & Recognized by the Ministry of Health & Family welfare. Govt. of India New Delhi)

Ref No. TMC&H EST/PROF/2020 **Date**: 25.07.2020

To
Dr.Suvarchala Govada
No.32-117, Shapoor Nagar,
Behind CMR kids, Qutubullapur,
Hyderabad, Andhra Pradesh – 500055
Mobile: 09502094911

Sub: Establishment - Dr.Suvarchala Govada, Appointment as Professor in the Department of Obstetrics & Gynaecology at Tagore Medical College & Hospital – Orders - Issued.

*****

The Management is pleased to offer you an appointment in our Medical College & Hospital as Professor in the Department of Obstetrics & Gynaecology on full time basis.

You will be paid as per the time scale of pay applicable to the post of Professor adhered by the Tagore Educational Trust.

Medical College & Hospital working week consists of 36 working hours per person. This excludes lunch break. The normal working hours of the College & Hospital is from 8.30 a.m. to 3.30 p.m. with 30 minutes lunch break. Your services are classified as essential Service and you will be called upon to attend emergency at any time. The duties and responsibilities of Professor are mentioned in the annexure.

The Institution will deduct taxes as appropriate and consistent with the Indian Income tax regulations. You shall be responsible for the tax liabilities under all applicable tax and regulations.

On Joining the Institution, you shall be on probation for a period of one year from the date of your joining. Your Performance will be reviewed during the probation period and based on your performance, your confirmation will be considered. During probation period if you desire to leave the Institution you are required to give one month notice in writing or pay one month salary in lieu of notice period.

The said probation shall be liable to be extended further purely at the discretion of the Management during or after the expiry of the said probationary period or the extended period. The Management shall be within its right to terminate your services without any notice or assigning any reason thereof. You will also continue to be on probation unless confirmed in writing by the Management.

DEAN
TAGORE MEDICAL COLLEGE & HOSPITAL
RATHINAMANGALAM, MELAKOTTAIYUR POST,
CHENNAI-600 127.

In the event you desire to leave the services of the Institution, you will be required to give the Institution three months notice in writing or pay three months salary in lieu of notice period.

1. Personnel Policy & Service Rules & Regulation:

a) During your service with us, the Management's Personnel Policy, Service rules & Regulations shall govern you in force or which may be amended, altered or extended from time to time.
b) You will have to work in the Institution as per the timings prescribed on all days, which shall be decided by the Management.
c) You shall be whole-time employee of the Institution and shall not engage yourself in any work, profession or employment either honorary or otherwise during the period of your employment in the Institution.

Please return the duplicate copy of this appointment order after affixing your signature in token of your having accepted the above terms and conditions.

You will be governed by the various rules and regulations of the College & Hospital in force from time to time. If you conduct yourself in a manner which would bring the College & Hospital or it employees into disrepute and / or you are found guilty of misconduct, you will be discharged immediately without any notice or salary in lieu thereof and in such cases you will have no claim from the College whatsoever.

You are requested to report to the Dean, Tagore Medical College & Hospital along with the following documents.

1. UG & PG Degree Certificates.
2. Registration Certificates with Medical Council
3. Experience Certificate as mentioned in your Resume.
4. Relieving Order from the Previous Institution.
5. Last drawn salary certificate.
6. Photo ID Proof, Voter ID Card, Aadhar Card & Passport Copy.
7. 6 Copies of Passport size Photo.

DEAN
TAGORE MEDICAL COLLEGE & HOSPITAL
RATHINAMANGALAM, MELAKOTTAIYUR POST,
CHENNAI-600 127.

PEH-2020-1369

You are requested to sign a copy of this letter in token of your acceptance of this offer and return the same to this office at the earliest. This appointment order will be valid only after joining this Institution.

I congratulate you and wish you all the best.

For TAGORE MEDICAL COLLEGE & HOSPITAL

DEAN

Copy to:

1. Accounts Department
2. Personal file
3. Hospital office

DEAN
TAGORE MEDICAL COLLEGE & HOSPITAL
RATHINAMANGALAM, MELAKOTTAIYUR POST,
CHENNAI-600 127.

I hereby accept the above terms and conditions in full contained therein.

Name: Place:

Signature Date:

DEAN
TAGORE MEDICAL COLLEGE & HOSPITAL
RATHINAMANGALAM, MELAKOTTAIYUR POST,
CHENNAI-600 127.

TAGORE MEDICAL COLLEGE & HOSPITAL

Rathinamangalam, Melakkottaiyur Post, Chennai - 600127.

Phone : 044-30101111, Fax : 044-222 5555, Email: tagoremch@gmail.com

ACCREDITED

PEH-2020-1369

(Affiliated to the Tamil Nadu Dr.MGR Medical University & Recognized by the Ministry of Health & Family welfare. Govt. of India New Delhi)

Ref No. TMC&H EST/ TS- Asst.Prof **Date**: 15.06.2021

To

Dr.Harini,
No.33, Lavanya Gardens, Lavanya Gardens,
Vayalur Road, Trichy - 620017

Sub: Offer of Appointment as Assistant Professor in the Department of Biochemistry - Orders - Issued.

*****

The Management is pleased to offer you an appointment in our College & Hospital as Assistant Professor in the Department of Biochemistry full time basis.

You will be paid as per the time scale of pay applicable to the post of Assistant Professor adhered by the Tagore Educational Trust.

The Hospital working week consists of 36 working hours per person. This excludes lunch break. The normal working hours of the College & Hospital is from 8.30 a.m. to 3.30 p.m. with 30 minutes lunch break. The Hospital normally works for 7 days in a week and you are entitled to have a weekly off once a week and 24 hrs turn duty in the department as per the rosters. Your services are classified as essential Service and you will be called upon to attend emergency at any time. The duties and responsibilities of Assistant Professor are mentioned in the annexure.

The Institution will deduct taxes as appropriate and consistent with the Indian Income tax regulations. You shall be responsible for the tax liabilities under all applicable tax and regulations.

On Joining the Institution, you shall be on probation for a period of one year from the date of your joining. Your Performance will be reviewed during the probation period and based on your performance, your confirmation will be considered. During probation period if you desire to leave the Institution you are required to give one month notice in writing or pay one month salary in lieu of notice period.

The said probation shall be liable to be extended further purely at the discretion of the Management during or after the expiry of the said probationary period or the extended period. The Management shall be within its right to terminate your services without any notice or assigning any reason thereof. You will also continue to be on probation unless confirmed in writing by the Management.

DEAN
TAGORE MEDICAL COLLEGE & HOSPITAL
RATHINAMANGALAM, MELAKOTTAIYUR POST,
CHENNAI-600 127.

In the event you desire to leave the services of the Institution, you will be required to give the Institution three months notice in writing or pay three months salary in lieu of notice period.

1. Personnel Policy & Service Rules & Regulation:

a) During your service with us, the Management's Personnel Policy, Service rules & Regulations shall govern you in force or which may be amended, altered or extended from time to time.
b) You will have to work in the Institution as per the timings prescribed on all days, which shall be decided by the Management.
c) You shall be whole-time employee of the Institution and shall not engage yourself in any work, profession or employment either honorary or otherwise during the period of your employment in the Institution.

Please return the duplicate copy of this appointment order after affixing your signature in token of your having accepted the above terms and conditions.

You will be governed by the various rules and regulations of the College & Hospital in force from time to time. If you conduct yourself in a manner which would bring the College & Hospital or it employees into disrepute and / or you are found guilty of misconduct, you will be discharged immediately without any notice or salary in lieu thereof and in such cases you will have no claim from the College whatsoever.

You are requested to report to the Dean, Tagore Medical College & Hospital along with the following documents.

1. UG & PG Degree Certificates.
2. Registration Certificates with Medical Council
3. Experience Certificate as mentioned in your Resume.
4. Relieving Order from the Previous Institution.
5. Last drawn salary certificate.
6. Photo ID Proof, Voter ID Card, Aadhar Card & Passport Copy.
7. 6 Copies of Passport size Photo.

DEAN
TAGORE MEDICAL COLLEGE & HOSPITAL
RATHINAMANGALAM, MELAKOTTAIYUR POST,
CHENNAI-600 127.

You are requested to sign a copy of this letter in token of your acceptance of this offer and return the same to this office at the earliest. This appointment order will be valid only after joining this Institution.

I congratulate you and wish you all the best.

For TAGORE MEDICAL COLLEGE & HOSPITAL

DEAN

Copy to:

1. Accounts Department
2. Personal file
3. Hospital office

I hereby accept the above terms and conditions in full contained therein.

Name: Place:

Signature Date:

DEAN
TAGORE MEDICAL COLLEGE & HOSPITAL
RATHINAMANGALAM, MELAKOTTAIYUR POST,
CHENNAI-600 127.

DEAN
TAGORE MEDICAL COLLEGE & HOSPITAL
RATHINAMANGALAM, MELAKOTTAIYUR POST,
CHENNAI-600 127.

TAGORE MEDICAL COLLEGE & HOSPITAL

Rathinamangalam, Melakkottaiyur Post, Chennai - 600127.

Phone : 044-30101111, Fax : 044-222 5555, Email: tagoremch@gmail.com

ACCREDITED PEH-2020-1369

(Affiliated to the Tamil Nadu Dr.MGR Medical University & Recognized by the Ministry of Health & Family welfare. Govt. of India New Delhi)

Ref No. TMC&H EST/ Professor /

Date: 18.04.2022

To
Dr.Ketha Ravindra Reddy,
No.5,GF – Sri maheswari residency
Dornkal Road,
Suryarao pet,
Andrapradesh - 520002
Mobile : 9841458891

Sub: Offer of Appointment as Professor in the Department of DVL - Orders - Issued.

*****

The Management is pleased to offer you an appointment in our College & Hospital as Professor in the Department of DVL on full time basis.

You will be paid as per the time scale of pay applicable to the post of Assistant Professor adhered by the Tagore Educational Trust.

The Hospital working week consists of 36 working hours per person. This excludes lunch break. The normal working hours of the College & Hospital is from 8.30 a.m. to 3.30 p.m. with 30 minutes lunch break. The Hospital normally works for 7 days in a week and you are entitled to have a weekly off once a week and 24 hrs turn duty in the department as per the rosters. Your services are classified as essential Service and you will be called upon to attend emergency at any time. The duties and responsibilities of Assistant Professor are mentioned in the annexure.

The Institution will deduct taxes as appropriate and consistent with the Indian Income tax regulations. You shall be responsible for the tax liabilities under all applicable tax and regulations.

On Joining the Institution, you shall be on probation for a period of one year from the date of your joining. Your Performance will be reviewed during the probation period and based on your performance, your confirmation will be considered. During probation period if you desire to leave the Institution you are required to give one month notice in writing or pay one month salary in lieu of notice period.

The said probation shall be liable to be extended further purely at the discretion of the Management during or after the expiry of the said probationary period or the extended period. The Management shall be within its right to terminate your services without any notice or assigning any reason thereof. You will also continue to be on probation unless confirmed in writing by the Management.

DEAN
TAGORE MEDICAL COLLEGE & HOSPITAL
RATHINAMANGALAM, MELAKOTTAIYUR POST,
CHENNAI-600 127.

In the event you desire to leave the services of the Institution, you will be required to give the Institution three months notice in writing or pay three months salary in lieu of notice period.

1. Personnel Policy & Service Rules & Regulation:

a) During your service with us, the Management's Personnel Policy, Service rules & Regulations shall govern you in force or which may be amended, altered or extended from time to time.
b) You will have to work in the Institution as per the timings prescribed on all days, which shall be decided by the Management.
c) You shall be whole-time employee of the Institution and shall not engage yourself in any work, profession or employment either honorary or otherwise during the period of your employment in the Institution.

Please return the duplicate copy of this appointment order after affixing your signature in token of your having accepted the above terms and conditions.

You will be governed by the various rules and regulations of the College & Hospital in force from time to time. If you conduct yourself in a manner which would bring the College & Hospital or it employees into disrepute and / or you are found guilty of misconduct, you will be discharged immediately without any notice or salary in lieu thereof and in such cases you will have no claim from the College whatsoever.

You are requested to report to the Dean, Tagore Medical College & Hospital along with the following documents.

1. UG & PG Degree Certificates.
2. Registration Certificates with Medical Council
3. Experience Certificate as mentioned in your Resume.
4. Relieving Order from the Previous Institution.
5. Last drawn salary certificate.
6. Photo ID Proof, Voter ID Card, Aadhar Card & Passport Copy.
7. 6 Copies of Passport size Photo.

DEAN
TAGORE MEDICAL COLLEGE & HOSPITAL
RATHINAMANGALAM, MELAKOTTAIYUR POST,
CHENNAI-600 127.

You are requested to sign a copy of this letter in token of your acceptance of this offer and return the same to this office at the earliest. This appointment order will be valid only after joining this Institution.

I congratulate you and wish you all the best.

For TAGORE MEDICAL COLLEGE & HOSPITAL

DEAN

DEAN
TAGORE MEDICAL COLLEGE & HOSPITAL
RATHINAMANGALAM, MELAKOTTAIYUR POST,
CHENNAI-600 127.

Copy to:

1. Accounts Department
2. Personal file
3. Hospital office

I hereby accept the above terms and conditions in full contained therein.

Name: Place:

Signature Date:

DEAN
TAGORE MEDICAL COLLEGE & HOSPITAL
RATHINAMANGALAM, MELAKOTTAIYUR POST,
CHENNAI-600 127.

TAGORE MEDICAL COLLEGE & HOSPITAL

Rathinamangalam, Melakkottaiyur Post, Chennai - 600127.

Phone : 044-30101111, Fax : 044-222 5555, Email: tagoremch@gmail.com

ACCREDITED PEH-2020-1369

(Affiliated to the Tamil Nadu Dr.MGR Medical University & Recognized by the Ministry of Health & Family welfare. Govt. of India New Delhi)

Ref No. TMC&H EST/ Senior Resident /

Date: 25.07.2021

To
Dr.R.Priyadharshini
Flat No.109, Pearl block
Alliance orchid spring,
Koratur,Chennai - 76
Mobile : 8754458891

Sub: Offer of Appointment as Senior Resident in the Department of Anaesthesiology - Orders - Issued.

*****

The Management is pleased to offer you an appointment in our College & Hospital as Senior Resident in the Department of Anesthesiology on full time basis.

You will be paid as per the time scale of pay applicable to the post of Assistant Professor adhered by the Tagore Educational Trust.

The Hospital working week consists of 36 working hours per person. This excludes lunch break. The normal working hours of the College & Hospital is from 8.30 a.m. to 3.30 p.m. with 30 minutes lunch break. The Hospital normally works for 7 days in a week and you are entitled to have a weekly off once a week and 24 hrs turn duty in the department as per the rosters. Your services are classified as essential Service and you will be called upon to attend emergency at any time. The duties and responsibilities of Assistant Professor are mentioned in the annexure.

The Institution will deduct taxes as appropriate and consistent with the Indian Income tax regulations. You shall be responsible for the tax liabilities under all applicable tax and regulations.

On Joining the Institution, you shall be on probation for a period of one year from the date of your joining. Your Performance will be reviewed during the probation period and based on your performance, your confirmation will be considered. During probation period if you desire to leave the Institution you are required to give one month notice in writing or pay one month salary in lieu of notice period.

The said probation shall be liable to be extended further purely at the discretion of the Management during or after the expiry of the said probationary period or the extended period. The Management shall be within its right to terminate your services without any notice or assigning any reason thereof. You will also continue to be on probation unless confirmed in writing by the Management.

DEAN
TAGORE MEDICAL COLLEGE & HOSPITAL
RATHINAMANGALAM, MELAKOTTAIYUR POST,
CHENNAI 600 127

In the event you desire to leave the services of the Institution, you will be required to give the Institution three months notice in writing or pay three months salary in lieu of notice period.

1. Personnel Policy & Service Rules & Regulation:

a) During your service with us, the Management's Personnel Policy, Service rules & Regulations shall govern you in force or which may be amended, altered or extended from time to time.
b) You will have to work in the Institution as per the timings prescribed on all days, which shall be decided by the Management.
c) You shall be whole-time employee of the Institution and shall not engage yourself in any work, profession or employment either honorary or otherwise during the period of your employment in the Institution.

Please return the duplicate copy of this appointment order after affixing your signature in token of your having accepted the above terms and conditions.

You will be governed by the various rules and regulations of the College & Hospital in force from time to time. If you conduct yourself in a manner which would bring the College & Hospital or it employees into disrepute and / or you are found guilty of misconduct, you will be discharged immediately without any notice or salary in lieu thereof and in such cases you will have no claim from the College whatsoever.

You are requested to report to the Dean, Tagore Medical College & Hospital along with the following documents.

1. UG & PG Degree Certificates.
2. Registration Certificates with Medical Council
3. Experience Certificate as mentioned in your Resume.
4. Relieving Order from the Previous Institution.
5. Last drawn salary certificate.
6. Photo ID Proof, Voter ID Card, Aadhar Card & Passport Copy.
7. 6 Copies of Passport size Photo.

DEAN
TAGORE MEDICAL COLLEGE & HOSPITAL
RATHINAMANGALAM, MELAKOTTAIYUR POST,
CHENNAI-600 127.

PEH-2020-1369

You are requested to sign a copy of this letter in token of your acceptance of this offer and return the same to this office at the earliest. This appointment order will be valid only after joining this Institution.

I congratulate you and wish you all the best.

For TAGORE MEDICAL COLLEGE & HOSPITAL

DEAN

Copy to:

1. Accounts Department
2. Personal file
3. Hospital office

DEAN
TAGORE MEDICAL COLLEGE & HOSPITAL
RATHINAMANGALAM, MELAKOTTAIYUR POST,
CHENNAI-600 127.

I hereby accept the above terms and conditions in full contained therein.

Name: Place:

Signature Date:

DEAN
TAGORE MEDICAL COLLEGE & HOSPITAL
RATHINAMANGALAM, MELAKOTTAIYUR POST,
CHENNAI-600 127.

TAGORE MEDICAL COLLEGE & HOSPITAL

Rathinamangalam, Melakkottaiyur Post, Chennai - 600127.

Phone : 044-30101111, Fax : 044-222 5555, Email: tagoremch@gmail.com

ACCREDITED
PEH-2020-1369

(Affiliated to the Tamil Nadu Dr.MGR Medical University & Recognized by the Ministry of Health & Family welfare. Govt. of India New Delhi)

Ref No. TMC&H EST/ Senior Resident /

Date: 01.03.2021

To
Dr.S.Suresh Kumar
No.1046, Brooksdale apartments
Sankar Nagar, Pammal
Mobile : 9176472152

Sub: Offer of Appointment as Senior Resident in the Department of Anaesthesiology - Orders - Issued.

*****

The Management is pleased to offer you an appointment in our College & Hospital as Senior Resident in the Department of Anesthesiology on full time basis.

You will be paid as per the time scale of pay applicable to the post of Assistant Professor adhered by the Tagore Educational Trust.

The Hospital working week consists of 36 working hours per person. This excludes lunch break. The normal working hours of the College & Hospital is from 8.30 a.m. to 3.30 p.m. with 30 minutes lunch break. The Hospital normally works for 7 days in a week and you are entitled to have a weekly off once a week and 24 hrs turn duty in the department as per the rosters. Your services are classified as essential Service and you will be called upon to attend emergency at any time. The duties and responsibilities of Assistant Professor are mentioned in the annexure.

The Institution will deduct taxes as appropriate and consistent with the Indian Income tax regulations. You shall be responsible for the tax liabilities under all applicable tax and regulations.

On Joining the Institution, you shall be on probation for a period of one year from the date of your joining. Your Performance will be reviewed during the probation period and based on your performance, your confirmation will be considered. During probation period if you desire to leave the Institution you are required to give one month notice in writing or pay one month salary in lieu of notice period.

The said probation shall be liable to be extended further purely at the discretion of the Management during or after the expiry of the said probationary period or the extended period. The Management shall be within its right to terminate your services without any notice or assigning any reason thereof. You will also continue to be on probation unless confirmed in writing by the Management.

DEAN
TAGORE MEDICAL COLLEGE & HOSPITAL
RATHINAMANGALAM, MELAKOTTAIYUR POST,
CHENNAI-600 127.

In the event you desire to leave the services of the Institution, you will be required to give the Institution three months notice in writing or pay three months salary in lieu of notice period.

1. Personnel Policy & Service Rules & Regulation:

a) During your service with us, the Management's Personnel Policy, Service rules & Regulations shall govern you in force or which may be amended, altered or extended from time to time.
b) You will have to work in the Institution as per the timings prescribed on all days, which shall be decided by the Management.
c) You shall be whole-time employee of the Institution and shall not engage yourself in any work, profession or employment either honorary or otherwise during the period of your employment in the Institution.

Please return the duplicate copy of this appointment order after affixing your signature in token of your having accepted the above terms and conditions.

You will be governed by the various rules and regulations of the College & Hospital in force from time to time. If you conduct yourself in a manner which would bring the College & Hospital or it employees into disrepute and / or you are found guilty of misconduct, you will be discharged immediately without any notice or salary in lieu thereof and in such cases you will have no claim from the College whatsoever.

You are requested to report to the Dean, Tagore Medical College & Hospital along with the following documents.

1. UG & PG Degree Certificates.
2. Registration Certificates with Medical Council
3. Experience Certificate as mentioned in your Resume.
4. Relieving Order from the Previous Institution.
5. Last drawn salary certificate.
6. Photo ID Proof, Voter ID Card, Aadhar Card & Passport Copy.
7. 6 Copies of Passport size Photo.

DEAN
TAGORE MEDICAL COLLEGE & HOSPITAL
RATHINAMANGALAM, MELAKOTTAIYUR POST,
CHENNAI-600 127.

PEH-2020-1369

You are requested to sign a copy of this letter in token of your acceptance of this offer and return the same to this office at the earliest. This appointment order will be valid only after joining this Institution.

I congratulate you and wish you all the best.

For TAGORE MEDICAL COLLEGE & HOSPITAL

DEAN

Copy to:

1. Accounts Department
2. Personal file
3. Hospital office

DEAN
TAGORE MEDICAL COLLEGE & HOSPITAL
RATHINAMANGALAM, MELAKOTTAIYUR POST,
CHENNAI-600 127.

I hereby accept the above terms and conditions in full contained therein.

Name: Place:

Signature Date:

DEAN
TAGORE MEDICAL COLLEGE & HOSPITAL
RATHINAMANGALAM, MELAKOTTAIYUR POST,
CHENNAI-600 127.

TAGORE MEDICAL COLLEGE & HOSPITAL

Rathinamangalam, Melakkottaiyur Post, Chennai - 600127.

Phone : 044-30101111, Fax : 044-222 5555, Email: tagoremch@gmail.com

ACCREDITED PEH-2020-1369

(Affiliated to the Tamil Nadu Dr.MGR Medical University & Recognized by the Ministry of Health & Family welfare. Govt. of India New Delhi)

Ref No. TMC&H EST/ Senior Resident /

Date: 01.09.2021

To
Dr.Bastina Jennofia,
9/710, Sivagami Nagar extn,
Medavakkam, Chennai – 600 100
Mobile : 9176472143

Sub: Offer of Appointment as Senior Resident in the Department of Anaesthesiology - Orders - Issued.

*****

The Management is pleased to offer you an appointment in our College & Hospital as Senior Resident in the Department of Anesthesiology on full time basis.

You will be paid as per the time scale of pay applicable to the post of Assistant Professor adhered by the Tagore Educational Trust.

The Hospital working week consists of 36 working hours per person. This excludes lunch break. The normal working hours of the College & Hospital is from 8.30 a.m. to 3.30 p.m. with 30 minutes lunch break. The Hospital normally works for 7 days in a week and you are entitled to have a weekly off once a week and 24 hrs turn duty in the department as per the rosters. Your services are classified as essential Service and you will be called upon to attend emergency at any time. The duties and responsibilities of Assistant Professor are mentioned in the annexure.

The Institution will deduct taxes as appropriate and consistent with the Indian Income tax regulations. You shall be responsible for the tax liabilities under all applicable tax and regulations.

On Joining the Institution, you shall be on probation for a period of one year from the date of your joining. Your Performance will be reviewed during the probation period and based on your performance, your confirmation will be considered. During probation period if you desire to leave the Institution you are required to give one month notice in writing or pay one month salary in lieu of notice period.

The said probation shall be liable to be extended further purely at the discretion of the Management during or after the expiry of the said probationary period or the extended period. The Management shall be within its right to terminate your services without any notice or assigning any reason thereof. You will also continue to be on probation unless confirmed in writing by the Management.

DEAN
TAGORE MEDICAL COLLEGE & HOSPITAL
RATHINAMANGALAM, MELAKOTTAIYUR POST,
CHENNAI-600 127.

In the event you desire to leave the services of the Institution, you will be required to give the Institution three months notice in writing or pay three months salary in lieu of notice period.

1. Personnel Policy & Service Rules & Regulation:

a) During your service with us, the Management's Personnel Policy, Service rules & Regulations shall govern you in force or which may be amended, altered or extended from time to time.
b) You will have to work in the Institution as per the timings prescribed on all days, which shall be decided by the Management.
c) You shall be whole-time employee of the Institution and shall not engage yourself in any work, profession or employment either honorary or otherwise during the period of your employment in the Institution.

Please return the duplicate copy of this appointment order after affixing your signature in token of your having accepted the above terms and conditions.

You will be governed by the various rules and regulations of the College & Hospital in force from time to time. If you conduct yourself in a manner which would bring the College & Hospital or it employees into disrepute and / or you are found guilty of misconduct, you will be discharged immediately without any notice or salary in lieu thereof and in such cases you will have no claim from the College whatsoever.

You are requested to report to the Dean, Tagore Medical College & Hospital along with the following documents.

1. UG & PG Degree Certificates.
2. Registration Certificates with Medical Council
3. Experience Certificate as mentioned in your Resume.
4. Relieving Order from the Previous Institution.
5. Last drawn salary certificate.
6. Photo ID Proof, Voter ID Card, Aadhar Card & Passport Copy.
7. 6 Copies of Passport size Photo.

DEAN
TAGORE MEDICAL COLLEGE & HOSPITAL
RATHINAMANGALAM, MELAKOTTAIYUR POST,
CHENNAI-600 127.

PEH-2020-1369

You are requested to sign a copy of this letter in token of your acceptance of this offer and return the same to this office at the earliest. This appointment order will be valid only after joining this Institution.

I congratulate you and wish you all the best.

For TAGORE MEDICAL COLLEGE & HOSPITAL

DEAN

Copy to:

1. Accounts Department
2. Personal file
3. Hospital office

I hereby accept the above terms and conditions in full contained therein.

Name: Place:

Signature Date:

DEAN
TAGORE MEDICAL COLLEGE & HOSPITAL
RATHINAMANGALAM, MELAKOTTAIYUR POST,
CHENNAI-600 127.

DEAN
TAGORE MEDICAL COLLEGE & HOSPITAL
RATHINAMANGALAM, MELAKOTTAIYUR POST,
CHENNAI-600 127.

TAGORE MEDICAL COLLEGE & HOSPITAL

Rathinamangalam, Melakkottaiyur Post, Chennai - 600127.

Phone : 044-30101111, Fax : 044-222 5555, Email: tagoremch@gmail.com

ACCREDITED PEH-2020-1369

(Affiliated to the Tamil Nadu Dr.MGR Medical University & Recognized by the Ministry of Health & Family welfare. Govt. of India New Delhi)

Ref No. TMC&H EST/ Senior Resident / **Date**: 01.08.2020

To
Dr.S.Sivadharshini
No. 82/A, Pettai Perumal Kovil Street,
Ward – 18, Bhavani Taluk,
Anthiyur, Erode – 638 501

Sub: Offer of Appointment as Senior Resident in the Department of Anaesthesiology - Orders - Issued.

*****

The Management is pleased to offer you an appointment in our College & Hospital as Senior Resident in the Department of Anaesthesiology on full time basis.

You will be paid as per the time scale of pay applicable to the post of Assistant Professor adhered by the Tagore Educational Trust.

The Hospital working week consists of 36 working hours per person. This excludes lunch break. The normal working hours of the College & Hospital is from 8.30 a.m. to 3.30 p.m. with 30 minutes lunch break. The Hospital normally works for 7 days in a week and you are entitled to have a weekly off once a week and 24 hrs turn duty in the department as per the rosters. Your services are classified as essential Service and you will be called upon to attend emergency at any time. The duties and responsibilities of Assistant Professor are mentioned in the annexure.

The Institution will deduct taxes as appropriate and consistent with the Indian Income tax regulations. You shall be responsible for the tax liabilities under all applicable tax and regulations.

On Joining the Institution, you shall be on probation for a period of one year from the date of your joining. Your Performance will be reviewed during the probation period and based on your performance, your confirmation will be considered. During probation period if you desire to leave the Institution you are required to give one month notice in writing or pay one month salary in lieu of notice period.

The said probation shall be liable to be extended further purely at the discretion of the Management during or after the expiry of the said probationary period or the extended period. The Management shall be within its right to terminate your services without any notice or assigning any reason thereof. You will also continue to be on probation unless confirmed in writing by the Management.

DEAN
TAGORE MEDICAL COLLEGE & HOSPITAL
RATHINAMANGALAM, MELAKOTTAIYUR POST,
CHENNAI-600 127.

PEH-2020-1369

In the event you desire to leave the services of the Institution, you will be required to give the Institution three months notice in writing or pay three months salary in lieu of notice period.

1. Personnel Policy & Service Rules & Regulation:

a) During your service with us, the Management's Personnel Policy, Service rules & Regulations shall govern you in force or which may be amended, altered or extended from time to time.
b) You will have to work in the Institution as per the timings prescribed on all days, which shall be decided by the Management.
c) You shall be whole-time employee of the Institution and shall not engage yourself in any work, profession or employment either honorary or otherwise during the period of your employment in the Institution.

Please return the duplicate copy of this appointment order after affixing your signature in token of your having accepted the above terms and conditions.

You will be governed by the various rules and regulations of the College & Hospital in force from time to time. If you conduct yourself in a manner which would bring the College & Hospital or it employees into disrepute and / or you are found guilty of misconduct, you will be discharged immediately without any notice or salary in lieu thereof and in such cases you will have no claim from the College whatsoever.

You are requested to report to the Dean, Tagore Medical College & Hospital along with the following documents.

1. UG & PG Degree Certificates.
2. Registration Certificates with Medical Council
3. Experience Certificate as mentioned in your Resume.
4. Relieving Order from the Previous Institution.
5. Last drawn salary certificate.
6. Photo ID Proof, Voter ID Card, Aadhar Card & Passport Copy.
7. 6 Copies of Passport size Photo.

DEAN
TAGORE MEDICAL COLLEGE & HOSPITAL
RATHINAMANGALAM, MELAKOTTAIYUR POST,
CHENNAI-600 127.

TAGORE MEDICAL COLLEGE & HOSPITAL

Rathinamangalam, Melakkottaiyur Post, Chennai - 600127.

Phone : 044-30101111, Fax : 044-222 5555, Email: tagoremch@gmail.com

ACCREDITED PEH-2020-1369

(Affiliated to the Tamil Nadu Dr.MGR Medical University & Recognized by the Ministry of Health & Family welfare. Govt. of India New Delhi)

You are requested to sign a copy of this letter in token of your acceptance of this offer and return the same to this office at the earliest. This appointment order will be valid only after joining this Institution.

I congratulate you and wish you all the best.

For TAGORE MEDICAL COLLEGE & HOSPITAL

DEAN

Copy to:

1. Accounts Department
2. Personal file
3. Hospital office

DEAN
TAGORE MEDICAL COLLEGE & HOSPITAL
RATHINAMANGALAM, MELAKOTTAIYUR POST,
CHENNAI-600 127.

I hereby accept the above terms and conditions in full contained therein.

Name: Place:

Signature Date:

DEAN
TAGORE MEDICAL COLLEGE & HOSPITAL
RATHINAMANGALAM, MELAKOTTAIYUR POST,
CHENNAI-600 127.

TAGORE MEDICAL COLLEGE & HOSPITAL

Rathinamangalam, Melakkottaiyur Post, Chennai - 600127.

Phone : 044-30101111, Fax : 044-222 5555, Email: tagoremch@gmail.com

ACCREDITED PEH-2020-1369

(Affiliated to the Tamil Nadu Dr.MGR Medical University & Recognized by the Ministry of Health & Family welfare. Govt. of India New Delhi)

Ref No. TMC&H EST/ Junior Resident /

Date: 14.05.2021

To
Dr.K.Mekala.,
No.3/255, Buddhar Street,
Vandalur, Chennai – 48
Mobile : 9677858131

Sub: Offer of Appointment as Junior Resident in the Department of Anaesthesiology - Orders - Issued.

*****

The Management is pleased to offer you an appointment in our College & Hospital as Senior Resident in the Department of Anaesthesiology on full time basis.

You will be paid as per the time scale of pay applicable to the post of Assistant Professor adhered by the Tagore Educational Trust.

The Hospital working week consists of 36 working hours per person. This excludes lunch break. The normal working hours of the College & Hospital is from 8.30 a.m. to 3.30 p.m. with 30 minutes lunch break. The Hospital normally works for 7 days in a week and you are entitled to have a weekly off once a week and 24 hrs turn duty in the department as per the rosters. Your services are classified as essential Service and you will be called upon to attend emergency at any time. The duties and responsibilities of Assistant Professor are mentioned in the annexure.

The Institution will deduct taxes as appropriate and consistent with the Indian Income tax regulations. You shall be responsible for the tax liabilities under all applicable tax and regulations.

On Joining the Institution, you shall be on probation for a period of one year from the date of your joining. Your Performance will be reviewed during the probation period and based on your performance, your confirmation will be considered. During probation period if you desire to leave the Institution you are required to give one month notice in writing or pay one month salary in lieu of notice period.

The said probation shall be liable to be extended further purely at the discretion of the Management during or after the expiry of the said probationary period or the extended period. The Management shall be within its right to terminate your services without any notice or assigning any reason thereof. You will also continue to be on probation unless confirmed in writing by the Management.

DEAN
TAGORE MEDICAL COLLEGE & HOSPITAL
RATHINAMANGALAM, MELAKOTTAIYUR POST,
CHENNAI-600 127.

In the event you desire to leave the services of the Institution, you will be required to give the Institution three months notice in writing or pay three months salary in lieu of notice period.

1. Personnel Policy & Service Rules & Regulation:

a) During your service with us, the Management's Personnel Policy, Service rules & Regulations shall govern you in force or which may be amended, altered or extended from time to time.
b) You will have to work in the Institution as per the timings prescribed on all days, which shall be decided by the Management.
c) You shall be whole-time employee of the Institution and shall not engage yourself in any work, profession or employment either honorary or otherwise during the period of your employment in the Institution.

Please return the duplicate copy of this appointment order after affixing your signature in token of your having accepted the above terms and conditions.

You will be governed by the various rules and regulations of the College & Hospital in force from time to time. If you conduct yourself in a manner which would bring the College & Hospital or it employees into disrepute and / or you are found guilty of misconduct, you will be discharged immediately without any notice or salary in lieu thereof and in such cases you will have no claim from the College whatsoever.

You are requested to report to the Dean, Tagore Medical College & Hospital along with the following documents.

1. UG & PG Degree Certificates.
2. Registration Certificates with Medical Council
3. Experience Certificate as mentioned in your Resume.
4. Relieving Order from the Previous Institution.
5. Last drawn salary certificate.
6. Photo ID Proof, Voter ID Card, Aadhar Card & Passport Copy.
7. 6 Copies of Passport size Photo.

DEAN
TAGORE MEDICAL COLLEGE & HOSPITAL
RATHINAMANGALAM, MELAKOTTAIYUR POST,
CHENNAI-600 127.

TAGORE MEDICAL COLLEGE & HOSPITAL

Rathinamangalam, Melakkottaiyur Post, Chennai - 600127.

Phone : 044-30101111, Fax : 044-222 5555, Email: tagoremch@gmail.com

PEH-2020-1369

(Affiliated to the Tamil Nadu Dr.MGR Medical University & Recognized by the Ministry of Health & Family welfare. Govt. of India New Delhi)

You are requested to sign a copy of this letter in token of your acceptance of this offer and return the same to this office at the earliest. This appointment order will be valid only after joining this Institution.

I congratulate you and wish you all the best.

For TAGORE MEDICAL COLLEGE & HOSPITAL

DEAN

Copy to:

1. Accounts Department
2. Personal file
3. Hospital office

DEAN
TAGORE MEDICAL COLLEGE & HOSPITAL
RATHINAMANGALAM, MELAKOTTAIYUR POST,
CHENNAI-600 127.

I hereby accept the above terms and conditions in full contained therein.

Name: Place:

Signature Date:

DEAN
TAGORE MEDICAL COLLEGE & HOSPITAL
RATHINAMANGALAM, MELAKOTTAIYUR POST,
CHENNAI-600 127.

TAGORE MEDICAL COLLEGE & HOSPITAL

Rathinamangalam, Melakkottaiyur Post, Chennai - 600127.

Phone : 044-30101111, Fax : 044-222 5555, Email: tagoremch@gmail.com

(Affiliated to the Tamil Nadu Dr.MGR Medical University & Recognized by the Ministry of Health & Family welfare. Govt. of India New Delhi)

Ref No. TMC&H EST/ Junior Resident /

Date: 16.06.2021

To
Dr.S.Nirmal Kumar,
No.190, Asiriyar Nagar,
Tirupattu - 635601
Mobile : 8220190690

Sub: Offer of Appointment as Junior Resident in the Department of Anaesthesiology - Orders - Issued.

*****

The Management is pleased to offer you an appointment in our College & Hospital as Senior Resident in the Department of Anaesthesiology on full time basis.

You will be paid as per the time scale of pay applicable to the post of Assistant Professor adhered by the Tagore Educational Trust.

The Hospital working week consists of 36 working hours per person. This excludes lunch break. The normal working hours of the College & Hospital is from 8.30 a.m. to 3.30 p.m. with 30 minutes lunch break. The Hospital normally works for 7 days in a week and you are entitled to have a weekly off once a week and 24 hrs turn duty in the department as per the rosters. Your services are classified as essential Service and you will be called upon to attend emergency at any time. The duties and responsibilities of Assistant Professor are mentioned in the annexure.

The Institution will deduct taxes as appropriate and consistent with the Indian Income tax regulations. You shall be responsible for the tax liabilities under all applicable tax and regulations.

On Joining the Institution, you shall be on probation for a period of one year from the date of your joining. Your Performance will be reviewed during the probation period and based on your performance, your confirmation will be considered. During probation period if you desire to leave the Institution you are required to give one month notice in writing or pay one month salary in lieu of notice period.

The said probation shall be liable to be extended further purely at the discretion of the Management during or after the expiry of the said probationary period or the extended period. The Management shall be within its right to terminate your services without any notice or assigning any reason thereof. You will also continue to be on probation unless confirmed in writing by the Management.

DEAN
TAGORE MEDICAL COLLEGE & HOSPITAL
RATHINAMANGALAM, MELAKOTTAIYUR POST,
CHENNAI-600 127.

In the event you desire to leave the services of the Institution, you will be required to give the Institution three months notice in writing or pay three months salary in lieu of notice period.

1. Personnel Policy & Service Rules & Regulation:

   a) During your service with us, the Management's Personnel Policy, Service rules & Regulations shall govern you in force or which may be amended, altered or extended from time to time.
   b) You will have to work in the Institution as per the timings prescribed on all days, which shall be decided by the Management.
   c) You shall be whole-time employee of the Institution and shall not engage yourself in any work, profession or employment either honorary or otherwise during the period of your employment in the Institution.

Please return the duplicate copy of this appointment order after affixing your signature in token of your having accepted the above terms and conditions.

You will be governed by the various rules and regulations of the College & Hospital in force from time to time. If you conduct yourself in a manner which would bring the College & Hospital or it employees into disrepute and / or you are found guilty of misconduct, you will be discharged immediately without any notice or salary in lieu thereof and in such cases you will have no claim from the College whatsoever.

You are requested to report to the Dean, Tagore Medical College & Hospital along with the following documents.

1. UG & PG Degree Certificates.
2. Registration Certificates with Medical Council
3. Experience Certificate as mentioned in your Resume.
4. Relieving Order from the Previous Institution.
5. Last drawn salary certificate.
6. Photo ID Proof, Voter ID Card, Aadhar Card & Passport Copy.
7. 6 Copies of Passport size Photo.

DEAN
TAGORE MEDICAL COLLEGE & HOSPITAL
RATHINAMANGALAM, MELAKOTTAIYUR POST,
CHENNAI-600 127.

TAGORE MEDICAL COLLEGE & HOSPITAL

Rathinamangalam, Melakkottaiyur Post, Chennai - 600127.

Phone : 044-30101111, Fax : 044-222 5555, Email: tagoremch@gmail.com

ACCREDITED

PEH-2020-1369

(Affiliated to the Tamil Nadu Dr.MGR Medical University & Recognized by the Ministry of Health & Family welfare. Govt. of India New Delhi)

You are requested to sign a copy of this letter in token of your acceptance of this offer and return the same to this office at the earliest. This appointment order will be valid only after joining this Institution.

I congratulate you and wish you all the best.

For TAGORE MEDICAL COLLEGE & HOSPITAL

DEAN

Copy to:

1. Accounts Department
2. Personal file
3. Hospital office

DEAN
TAGORE MEDICAL COLLEGE & HOSPITAL
RATHINAMANGALAM, MELAKOTTAIYUR POST,
CHENNAI-600 127.

I hereby accept the above terms and conditions in full contained therein.

Name: Place:

Signature Date:

DEAN
TAGORE MEDICAL COLLEGE & HOSPITAL
RATHINAMANGALAM, MELAKOTTAIYUR POST,
CHENNAI-600 127.

TAGORE MEDICAL COLLEGE & HOSPITAL

Rathinamangalam, Melakkottaiyur Post, Chennai - 600127.

Phone : 044-30101111, Fax : 044-222 5555, Email: tagoremch@gmail.com

ACCREDITED PEH-2020-1369

(Affiliated to the Tamil Nadu Dr.MGR Medical University & Recognized by the Ministry of Health & Family welfare. Govt. of India New Delhi)

Ref No. TMC&H EST/ Assistant Professor /

Date: 02.02.2022

To
Dr.M.Imran Khan,
Plot No:301,C Block, Fair Square Harmony,
Helios city, OMR padur, Kelambakkam
Chennai - 603103
Mobile : 9560217325

Sub: Offer of Appointment as Assistant Professor in the Department of Respiratory Medicine - Orders - Issued.

*****

The Management is pleased to offer you an appointment in our College & Hospital as Senior Resident in the Department of Anaesthesiology on full time basis.

You will be paid as per the time scale of pay applicable to the post of Assistant Professor adhered by the Tagore Educational Trust.

The Hospital working week consists of 36 working hours per person. This excludes lunch break. The normal working hours of the College & Hospital is from 8.30 a.m. to 3.30 p.m. with 30 minutes lunch break. The Hospital normally works for 7 days in a week and you are entitled to have a weekly off once a week and 24 hrs turn duty in the department as per the rosters. Your services are classified as essential Service and you will be called upon to attend emergency at any time. The duties and responsibilities of Assistant Professor are mentioned in the annexure.

The Institution will deduct taxes as appropriate and consistent with the Indian Income tax regulations. You shall be responsible for the tax liabilities under all applicable tax and regulations.

On Joining the Institution, you shall be on probation for a period of one year from the date of your joining. Your Performance will be reviewed during the probation period and based on your performance, your confirmation will be considered. During probation period if you desire to leave the Institution you are required to give one month notice in writing or pay one month salary in lieu of notice period.

The said probation shall be liable to be extended further purely at the discretion of the Management during or after the expiry of the said probationary period or the extended period. The Management shall be within its right to terminate your services without any notice or assigning any reason thereof. You will also continue to be on probation unless confirmed in writing by the Management.

DEAN
TAGORE MEDICAL COLLEGE & HOSPITAL
RATHINAMANGALAM, MELAKOTTAIYUR POST,
CHENNAI-600 127.

In the event you desire to leave the services of the Institution, you will be required to give the Institution three months notice in writing or pay three months salary in lieu of notice period.

1. Personnel Policy & Service Rules & Regulation:

a) During your service with us, the Management's Personnel Policy, Service rules & Regulations shall govern you in force or which may be amended, altered or extended from time to time.
b) You will have to work in the Institution as per the timings prescribed on all days, which shall be decided by the Management.
c) You shall be whole-time employee of the Institution and shall not engage yourself in any work, profession or employment either honorary or otherwise during the period of your employment in the Institution.

Please return the duplicate copy of this appointment order after affixing your signature in token of your having accepted the above terms and conditions.

You will be governed by the various rules and regulations of the College & Hospital in force from time to time. If you conduct yourself in a manner which would bring the College & Hospital or it employees into disrepute and / or you are found guilty of misconduct, you will be discharged immediately without any notice or salary in lieu thereof and in such cases you will have no claim from the College whatsoever.

You are requested to report to the Dean, Tagore Medical College & Hospital along with the following documents.

1. UG & PG Degree Certificates.
2. Registration Certificates with Medical Council
3. Experience Certificate as mentioned in your Resume.
4. Relieving Order from the Previous Institution.
5. Last drawn salary certificate.
6. Photo ID Proof, Voter ID Card, Aadhar Card & Passport Copy.
7. 6 Copies of Passport size Photo.

DEAN
TAGORE MEDICAL COLLEGE & HOSPITAL
RATHINAMANGALAM, MELAKOTTAIYUR POST,
CHENNAI-600 127.

TAGORE MEDICAL COLLEGE & HOSPITAL

Rathinamangalam, Melakkottaiyur Post, Chennai - 600127.

Phone : 044-30101111, Fax : 044-222 5555, Email: tagoremch@gmail.com

ACCREDITED PEH-2020-1369

(Affiliated to the Tamil Nadu Dr.MGR Medical University & Recognized by the Ministry of Health & Family welfare. Govt. of India New Delhi)

You are requested to sign a copy of this letter in token of your acceptance of this offer and return the same to this office at the earliest. This appointment order will be valid only after joining this Institution.

I congratulate you and wish you all the best.

For TAGORE MEDICAL COLLEGE & HOSPITAL

DEAN

DEAN
TAGORE MEDICAL COLLEGE & HOSPITAL
RATHINAMANGALAM, MELAKOTTAIYUR POST,
CHENNAI-600 127.

Copy to:

1. Accounts Department
2. Personal file
3. Hospital office

I hereby accept the above terms and conditions in full contained therein.

Name: Place:

Signature Date:

DEAN
TAGORE MEDICAL COLLEGE & HOSPITAL
RATHINAMANGALAM, MELAKOTTAIYUR POST,
CHENNAI-600 127.

TAGORE MEDICAL COLLEGE & HOSPITAL

Rathinamangalam, Melakkottaiyur Post, Chennai - 600127.

Phone : 044-30101111, Fax : 044-222 5555, Email: tagoremch@gmail.com

ACCREDITED PEH-2020-1369

(Affiliated to the Tamil Nadu Dr.MGR Medical University & Recognized by the Ministry of Health & Family welfare. Govt. of India New Delhi)

Ref No. TMC&H EST/ Senior Resident /

Date: 03.08.2019

To
Dr.B.Sundhar Anand,
No.129, Kutcherry road,
Mylapore, Chennai - 600004
Mobile : 9884121232

Sub: Offer of Appointment as Senior Resident in the Department of Anaesthesiology - Orders - Issued.

*****

The Management is pleased to offer you an appointment in our College & Hospital as Senior Resident in the Department of Anesthesiology on full time basis.

You will be paid as per the time scale of pay applicable to the post of Assistant Professor adhered by the Tagore Educational Trust.

The Hospital working week consists of 36 working hours per person. This excludes lunch break. The normal working hours of the College & Hospital is from 8.30 a.m. to 3.30 p.m. with 30 minutes lunch break. The Hospital normally works for 7 days in a week and you are entitled to have a weekly off once a week and 24 hrs turn duty in the department as per the rosters. Your services are classified as essential Service and you will be called upon to attend emergency at any time. The duties and responsibilities of Assistant Professor are mentioned in the annexure.

The Institution will deduct taxes as appropriate and consistent with the Indian Income tax regulations. You shall be responsible for the tax liabilities under all applicable tax and regulations.

On Joining the Institution, you shall be on probation for a period of one year from the date of your joining. Your Performance will be reviewed during the probation period and based on your performance, your confirmation will be considered. During probation period if you desire to leave the Institution you are required to give one month notice in writing or pay one month salary in lieu of notice period.

The said probation shall be liable to be extended further purely at the discretion of the Management during or after the expiry of the said probationary period or the extended period. The Management shall be within its right to terminate your services without any notice or assigning any reason thereof. You will also continue to be on probation unless confirmed in writing by the Management.

DEAN
TAGORE MEDICAL COLLEGE & HOSPITAL
RATHINAMANGALAM, MELAKOTTAIYUR POST,
CHENNAI-600 127.

In the event you desire to leave the services of the Institution, you will be required to give the Institution three months notice in writing or pay three months salary in lieu of notice period.

1. Personnel Policy & Service Rules & Regulation:

a) During your service with us, the Management's Personnel Policy, Service rules & Regulations shall govern you in force or which may be amended, altered or extended from time to time.
b) You will have to work in the Institution as per the timings prescribed on all days, which shall be decided by the Management.
c) You shall be whole-time employee of the Institution and shall not engage yourself in any work, profession or employment either honorary or otherwise during the period of your employment in the Institution.

Please return the duplicate copy of this appointment order after affixing your signature in token of your having accepted the above terms and conditions.

You will be governed by the various rules and regulations of the College & Hospital in force from time to time. If you conduct yourself in a manner which would bring the College & Hospital or it employees into disrepute and / or you are found guilty of misconduct, you will be discharged immediately without any notice or salary in lieu thereof and in such cases you will have no claim from the College whatsoever.

You are requested to report to the Dean, Tagore Medical College & Hospital along with the following documents.

1. UG & PG Degree Certificates.
2. Registration Certificates with Medical Council
3. Experience Certificate as mentioned in your Resume.
4. Relieving Order from the Previous Institution.
5. Last drawn salary certificate.
6. Photo ID Proof, Voter ID Card, Aadhar Card & Passport Copy.
7. 6 Copies of Passport size Photo.

DEAN
TAGORE MEDICAL COLLEGE & HOSPITAL
RATHINAMANGALAM, MELAKOTTAIYUR POST,
CHENNAI-600 127.

PEH-2020-1369

You are requested to sign a copy of this letter in token of your acceptance of this offer and return the same to this office at the earliest. This appointment order will be valid only after joining this Institution.

I congratulate you and wish you all the best.

For TAGORE MEDICAL COLLEGE & HOSPITAL

DEAN

Copy to:

1. Accounts Department
2. Personal file
3. Hospital office

I hereby accept the above terms and conditions in full contained therein.

Name: Place:

Signature Date:

DEAN
TAGORE MEDICAL COLLEGE & HOSPITAL
RATHINAMANGALAM, MELAKOTTAIYUR POST,
CHENNAI-600 127.

DEAN
TAGORE MEDICAL COLLEGE & HOSPITAL
RATHINAMANGALAM, MELAKOTTAIYUR POST,
CHENNAI-600 127.

TAGORE MEDICAL COLLEGE & HOSPITAL

Rathinamangalam, Melakkottaiyur Post, Chennai - 600127.

Phone : 044-30101111, Fax : 044-222 5555, Email: tagoremch@gmail.com

ACCREDITED PEH-2020-1369

(Affiliated to the Tamil Nadu Dr.MGR Medical University & Recognized by the Ministry of Health & Family welfare. Govt. of India New Delhi)

Ref No. TMC&H EST/ Associate Professor /

Date: 01.07.2021

To
Dr.V.Arul Yahappa,
35/72, Rukmani Street,
Kalashetra colony, Besant Nagar,
Chennai - 600090

Sub: Offer of Appointment as Associate Professor in the Department of Radio diagnosis - Orders - Issued.

*****

The Management is pleased to offer you an appointment in our College & Hospital as Senior Resident in the Department of Radio Diagnosis on full time basis.

You will be paid as per the time scale of pay applicable to the post of Assistant Professor adhered by the Tagore Educational Trust.

The Hospital working week consists of 36 working hours per person. This excludes lunch break. The normal working hours of the College & Hospital is from 8.30 a.m. to 3.30 p.m. with 30 minutes lunch break. The Hospital normally works for 7 days in a week and you are entitled to have a weekly off once a week and 24 hrs turn duty in the department as per the rosters. Your services are classified as essential Service and you will be called upon to attend emergency at any time. The duties and responsibilities of Assistant Professor are mentioned in the annexure.

The Institution will deduct taxes as appropriate and consistent with the Indian Income tax regulations. You shall be responsible for the tax liabilities under all applicable tax and regulations.

On Joining the Institution, you shall be on probation for a period of one year from the date of your joining. Your Performance will be reviewed during the probation period and based on your performance, your confirmation will be considered. During probation period if you desire to leave the Institution you are required to give one month notice in writing or pay one month salary in lieu of notice period.

The said probation shall be liable to be extended further purely at the discretion of the Management during or after the expiry of the said probationary period or the extended period. The Management shall be within its right to terminate your services without any notice or assigning any reason thereof. You will also continue to be on probation unless confirmed in writing by the Management.

DEAN
TAGORE MEDICAL COLLEGE & HOSPITAL
RATHINAMANGALAM, MELAKOTTAIYUR POST,
CHENNAI-600 127.

In the event you desire to leave the services of the Institution, you will be required to give the Institution three months notice in writing or pay three months salary in lieu of notice period.

1. Personnel Policy & Service Rules & Regulation:

a) During your service with us, the Management's Personnel Policy, Service rules & Regulations shall govern you in force or which may be amended, altered or extended from time to time.
b) You will have to work in the Institution as per the timings prescribed on all days, which shall be decided by the Management.
c) You shall be whole-time employee of the Institution and shall not engage yourself in any work, profession or employment either honorary or otherwise during the period of your employment in the Institution.

Please return the duplicate copy of this appointment order after affixing your signature in token of your having accepted the above terms and conditions.

You will be governed by the various rules and regulations of the College & Hospital in force from time to time. If you conduct yourself in a manner which would bring the College & Hospital or it employees into disrepute and / or you are found guilty of misconduct, you will be discharged immediately without any notice or salary in lieu thereof and in such cases you will have no claim from the College whatsoever.

You are requested to report to the Dean, Tagore Medical College & Hospital along with the following documents.

1. UG & PG Degree Certificates.
2. Registration Certificates with Medical Council
3. Experience Certificate as mentioned in your Resume.
4. Relieving Order from the Previous Institution.
5. Last drawn salary certificate.
6. Photo ID Proof, Voter ID Card, Aadhar Card & Passport Copy.
7. 6 Copies of Passport size Photo.

DEAN
TAGORE MEDICAL COLLEGE & HOSPITAL
RATHINAMANGALAM, MELAKOTTAIYUR POST,
CHENNAI-600 127.

You are requested to sign a copy of this letter in token of your acceptance of this offer and return the same to this office at the earliest. This appointment order will be valid only after joining this Institution.

I congratulate you and wish you all the best.

For TAGORE MEDICAL COLLEGE & HOSPITAL

DEAN

Copy to:

1. Accounts Department
2. Personal file
3. Hospital office

DEAN
TAGORE MEDICAL COLLEGE & HOSPITAL
RATHINAMANGALAM, MELAKOTTAIYUR POST,
CHENNAI-600 127.

I hereby accept the above terms and conditions in full contained therein.

Name: Place:

Signature Date:

DEAN
TAGORE MEDICAL COLLEGE & HOSPITAL
RATHINAMANGALAM, MELAKOTTAIYUR POST,
CHENNAI-600 127.

TAGORE MEDICAL COLLEGE & HOSPITAL
Rathinamangalam, Melakkottaiyur Post, Chennai - 600 127.
Ph : 044-3010 1111, Fax : 044-222 5555 E-mail : tagoremch@gmail.com
PEH-2020-1369
(Affiliated to the Tamil Nadu Dr. MGR Medical University & Recognized by the Ministry of Health & Family welfare, Govt of India, New Delhi)

Ref No. TMC&H EST/ TS- Tutor

Date: 18.04.2022

To
Dr.A.Navaneeth
6-239, Sadaiyalputhoor,
Vempanoor Post, Kanyakumari District,
Tamil Nadu – 629801.

Sub: Offer of Appointment as Tutor / Senior Resident in the Department of Pharmacology - Orders – Issued.

*****

The Management is pleased to offer you an appointment in our College & Hospital as Tutor / Senior Resident in the Department of Pharmacology on full time basis.

You will be paid as per the time scale of pay applicable to the post of Tutor adhered by the Tagore Educational Trust.

The Hospital working week consists of 36 working hours per person. This excludes lunch break. The normal working hours of the College & Hospital is from 8.30 a.m. to 3.30 p.m. with 30 minutes lunch break. The Hospital normally works for 7 days in a week and you are entitled to have a weekly off once a week and 24 hrs turn duty in the department as per the rosters. Your services are classified as essential Service and you will be called upon to attend emergency at any time.

The Institution will deduct taxes as appropriate and consistent with the Indian tax regulations. You shall be responsible for the tax liabilities under all applicable tax and regulations.

On Joining the Institution, you shall be on probation for a period of one year from the date of your joining. Your Performance will be reviewed during the probation period and based on your performance, your confirmation will be considered.

The said probation shall be liable to be extended further purely at the discretion of the Management during or after the expiry of the said probationary period or the extended period. The Management shall be within its right to terminate your services without any notice or assigning any reason thereof. You will also continue to be on probation unless confirmed in writing by the Management.

DEAN
TAGORE MEDICAL COLLEGE & HOSPITAL
RATHINAMANGALAM, MELAKOTTAIYUR POST,
CHENNAI-600 127.

In the event you desire to leave the services of the Institution, you will be required to give the Institution three months notice in writing or pay three months salary in lieu of notice period.

1. Personnel Policy & Service Rules & Regulation:

a) During your service with us, the Management's Personnel Policy, Service rules & Regulations shall govern you in force or which may be amended, altered or extended from time to time.
b) You will have to work in the Institution as per the timings prescribed on all days, which shall be decided by the Management.
c) You shall be whole-time employee of the Institution and shall not engage yourself in any work, profession or employment either honorary or otherwise during the period of your employment in the Institution.

Please return the duplicate copy of this appointment order after affixing your signature in token of your having accepted the above terms and conditions.

You will be governed by the various rules and regulations of the College & Hospital in force from time to time. If you conduct yourself in a manner which would bring the College & Hospital or it employees into disrepute and / or you are found guilty of misconduct, you will be discharged immediately without any notice or salary in lieu thereof and in such cases you will have no claim from the College whatsoever.

You are requested to report to the Dean, Tagore Medical College & Hospital along with the following documents.

1. UG & PG Degree Certificates.
2. Registration Certificates with Medical Council
3. Experience Certificate as mentioned in your Resume.
4. Relieving Order from the Previous Institution.
5. Last drawn salary certificate.
6. Photo ID Proof, Voter ID Card, Aadhar Card & Passport Copy.
7. 6 Copies of Passport size Photo.

DEAN
TAGORE MEDICAL COLLEGE & HOSPITAL
RATHINAMANGALAM, MELAKOTTAIYUR POST,
CHENNAI-600 127.

PEH-2020-1369

You are requested to sign a copy of this letter in token of your acceptance of this offer and return the same to this office at the earliest. This appointment order will be valid only after joining this Institution.

I congratulate you and wish you all the best.

For TAGORE MEDICAL COLLEGE & HOSPITAL

DEAN 18.4.22

Copy to:

1. Accounts Department
2. Personal file
3. Hospital office

I hereby accept the above terms and conditions in full contained therein.

Name: Dr. A. Navaneeth

Place: Chennai

Signature

Date: 18/4/2022

DEAN
TAGORE MEDICAL COLLEGE & HOSPITAL
RATHINAMANGALAM, MELAKOTTAIYUR POST,
CHENNAI-600 127.

TAGORE MEDICAL COLLEGE & HOSPITAL

Rathinamangalam, Melakkottaiyur Post, Chennai - 600127.

Phone : 044-30101111, Fax : 044-222 5555, Email: tagoremch@gmail.com

(Affiliated to the Tamil Nadu Dr.MGR Medical University & Recognized by the Ministry of Health & Family welfare, Govt. of India New Delhi)

Ref No. TMC&H EST/ TS- SR

Date: 02.05.2023

To

Dr.Shabana Babu
No.1, Jayapriya Nagar,
Panruti, Cuddalore,
Panruti - 607106

Sub: Offer of Appointment as Assistant Professor in the Department of Obstetrics & Gynaecology Orders - Issued.

*****

The Management is pleased to offer you an appointment in our College & Hospital as Assistant Professor in the Department of Obstetrics & Gynaecology on full time basis.

You will be paid as per the time scale of pay applicable to the post of Assistant Professor adhered by the Tagore Educational Trust.

The Hospital working week consists of 36 working hours per person. This excludes lunch break. The normal working hours of the College & Hospital is from 8.30 a.m. to 3.30 p.m. with 30 minutes lunch break. The Hospital normally works for 7 days in a week and you are entitled to have a weekly off once a week and 24 hrs turn duty in the department as per the rosters. Your services are classified as essential Service and you will be called upon to attend emergency at any time. The duties and responsibilities of Senior Resident are mentioned in the annexure.

The Institution will deduct taxes as appropriate and consistent with the Indian tax regulations. You shall be responsible for the tax liabilities under all applicable tax and regulations.

On Joining the Institution, you shall be on probation for a period of one year from the date of your joining. Your Performance will be reviewed during the probation period and based on your performance, your confirmation will be considered.

The said probation shall be liable to be extended further purely at the discretion of the Management during or after the expiry of the said probationary period or the extended period. The Management shall be within its right to terminate your services without any notice or assigning any reason thereof. You will also continue to be on probation unless confirmed in writing by the Management.

DEAN
TAGORE MEDICAL COLLEGE & HOSPITAL
RATHINAMANGALAM, MELAKOTTAIYUR POST,
CHENNAI-600 127.

PEH-2020-1369

In the event you desire to leave the services of the Institution, you will be required to give the Institution three months notice in writing or pay three months salary in lieu of notice period.

1. Personnel Policy & Service Rules & Regulation:

a) During your service with us, the Management's Personnel Policy, Service rules & Regulations shall govern you in force or which may be amended, altered or extended from time to time.
b) You will have to work in the Institution as per the timings prescribed on all days, which shall be decided by the Management.
c) You shall be whole-time employee of the Institution and shall not engage yourself in any work, profession or employment either honorary or otherwise during the period of your employment in the Institution.

Please return the duplicate copy of this appointment order after affixing your signature in token of your having accepted the above terms and conditions.

You will be governed by the various rules and regulations of the College.& Hospital in force from time to time. If you conduct yourself in a manner which would bring the College & Hospital or it employees into disrepute and / or you are found guilty of misconduct, you will be discharged immediately without any notice or salary in lieu thereof and in such cases you will have no claim from the College whatsoever.

You are requested to report to the Dean, Tagore Medical College & Hospital along with the following documents.

1. UG & PG Degree Certificates.
2. Registration Certificates with Medical Council
3. Experience Certificate as mentioned in your Resume.
4. Relieving Order from the Previous Institution.
5. Last drawn salary certificate.
6. Photo ID Proof, Voter ID Card, Aadhar Card & Passport Copy.
7. 6 Copies of Passport size Photo.

PEH-2020-1369

You are requested to sign a copy of this letter in token of your acceptance of this offer and return the same to this office at the earliest. This appointment order will be valid only after joining this Institution.

I congratulate you and wish you all the best.

For TAGORE MEDICAL COLLEGE & HOSPITAL

DEAN

Copy to:

1. Accounts Department
2. Personal file
3. Hospital office

I hereby accept the above terms and conditions in full contained therein.

Name: Place:

Signature Date:

DEAN
TAGORE MEDICAL COLLEGE & HOSPITAL
RATHINAMANGALAM, MELAKOTTAIYUR POST,
CHENNAI-600 127.

DEAN
TAGORE MEDICAL COLLEGE & HOSPITAL
RATHINAMANGALAM, MELAKOTTAIYUR POST,
CHENNAI-600 127.

TAGORE MEDICAL COLLEGE & HOSPITAL

Rathinamangalam, Melakkottaiyur Post, Chennai - 600127.

Phone : 044-30101111, Fax : 044-222 5555, Email: tagoremch@gmail.com

ACCREDITED

PEH-2020-1369

(Affiliated to the Tamil Nadu Dr.MGR Medical University & Recognized by the Ministry of Health & Family welfare. Govt. of India New Delhi)

Ref No. TMC&H EST/ TS- SR **Date**: 17.07.2020

To

Dr. M. R. Vijay
4A, Sakthi Tower,
32 Velachery Bypass Road,
Velachery, Chennai – 600042

Sub: Offer of Appointment as Senior Resident in the Department of Orthopaedics - Orders - Issued.

*****

The Management is pleased to offer you an appointment in our College & Hospital as Senior Resident in the Department of Orthopaedics on full time basis.

You will be paid as per the time scale of pay applicable to the post of Senior Resident adhered by the Tagore Educational Trust.

The Hospital working week consists of 36 working hours per person. This excludes lunch break. The normal working hours of the College & Hospital is from 8.30 a.m. to 3.30 p.m. with 30 minutes lunch break. The Hospital normally works for 7 days in a week and you are entitled to have a weekly off once a week and 24 hrs turn duty in the department as per the rosters. Your services are classified as essential Service and you will be called upon to attend emergency at any time. The duties and responsibilities of Senior Resident are mentioned in the annexure.

The Institution will deduct taxes as appropriate and consistent with the Indian tax regulations. You shall be responsible for the tax liabilities under all applicable tax and regulations.

On Joining the Institution, you shall be on probation for a period of one year from the date of your joining. Your Performance will be reviewed during the probation period and based on your performance, your confirmation will be considered.

The said probation shall be liable to be extended further purely at the discretion of the Management during or after the expiry of the said probationary period or the extended period. The Management shall be within its right to terminate your services without any notice or assigning any reason thereof. You will also continue to be on probation unless confirmed in writing by the Management.

DEAN
TAGORE MEDICAL COLLEGE & HOSPITAL
RATHINAMANGALAM, MELAKOTTAIYUR POST,
CHENNAI-600 127.

PEH-2020-1369

In the event you desire to leave the services of the Institution, you will be required to give the Institution three months notice in writing or pay three months salary in lieu of notice period.

7. Personnel Policy & Service Rules & Regulation:

s) During your service with us, the Management's Personnel Policy, Service rules & Regulations shall govern you in force or which may be amended, altered or extended from time to time.

t) You will have to work in the Institution as per the timings prescribed on all days, which shall be decided by the Management.

u) You shall be whole-time employee of the Institution and shall not engage yourself in any work, profession or employment either honorary or otherwise during the period of your employment in the Institution.

Please return the duplicate copy of this appointment order after affixing your signature in token of your having accepted the above terms and conditions.

You will be governed by the various rules and regulations of the College & Hospital in force from time to time. If you conduct yourself in a manner which would bring the College & Hospital or it employees into disrepute and / or you are found guilty of misconduct, you will be discharged immediately without any notice or salary in lieu thereof and in such cases you will have no claim from the College whatsoever.

You are requested to report to the Dean, Tagore Medical College & Hospital along with the following documents.

36. UG & PG Degree Certificates.
37. Registration Certificates with Medical Council
38. Experience Certificate as mentioned in your Resume.
39. Relieving Order from the Previous Institution.
40. Last drawn salary certificate.
41. Photo ID Proof, Voter ID Card, Aadhar Card & Passport Copy.
42. 6 Copies of Passport size Photo.

DEAN
TAGORE MEDICAL COLLEGE & HOSPITAL
RATHINAMANGALAM, MELAKOTTAIYUR POST,
CHENNAI-600 127.

PEH-2020-1369

You are requested to sign a copy of this letter in token of your acceptance of this offer and return the same to this office at the earliest. This appointment order will be valid only after joining this Institution.

I congratulate you and wish you all the best.

For TAGORE MEDICAL COLLEGE & HOSPITAL

DEAN

Copy to:

19. Accounts Department
20. Personal file
21. Hospital office

DEAN
TAGORE MEDICAL COLLEGE & HOSPITAL
RATHINAMANGALAM, MELAKOTTAIYUR POST,
CHENNAI-600 127.

I hereby accept the above terms and conditions in full contained therein.

Name: Place:

Signature Date:

DEAN
TAGORE MEDICAL COLLEGE & HOSPITAL
RATHINAMANGALAM, MELAKOTTAIYUR POST,
CHENNAI-600 127.

TAGORE MEDICAL COLLEGE & HOSPITAL

(Approved by M.C.I. and Govt. of India and affiliated to the Tamil Nadu Dr. MGR Medical University)
Rathinamangalam, Vandalur Post, Chennai - 600 048.
Ph. : 044-30101111, Fax No. : 044-30101100 E.mail : tagoremch@gmail.com

Date: 11.01.2012

To

Dr. D.Elango
Flat No: AF1 Brindha Palace,
Plot No: 1&2
Durga Colony 5th Cross street Ext
Sembakkam
Chennia 600 073
Mob: 9444176499
E Mail ID: elango_d@yahoo.com

Dear Dr. Elango,

Sub: Offer of Appointment – Senior Resident Department of E.N.T at Tagore Medical College & Hospital - Orders - Issued.

****

The Management is pleased to offer you an appointment in our College & Hospital as Senior Resident Department of E.N.T.

Your consolidated salary is fixed at Rs. 45,000/- (Rupees Forty Five Thousand Only) per month.

During probation period, your appointment is terminable by either side with a notice of one month. However, faculty is not relieved in the middle of a semester.

You will be governed by various rules and regulations of College & Hospital in force from time to time. If you conduct yourself in a manner which would bring the College & Hospital or it employees into disrepute and / or you are found guilty of misconduct, you will be discharged immediately without any notice or salary in lieu thereof and in such case you will have no claim from the College & Hospital whatsoever.

DEAN
TAGORE MEDICAL COLLEGE & HOSPITAL
RATHINAMANGALAM, MELAKOTTAIYUR POST,
CHENNAI-600 127.

DEAN
TAGORE MEDICAL COLLEGE & HOSPITAL
RATHINAMANGALAM, MELAKOTTAIYUR POST,
CHENNAI-600 127.

DEAN
TAGORE MEDICAL COLLEGE & HOSPITAL
RATHINAMANGALAM, MELAKOTTAIYUR POST,
CHENNAI-600 127.

DEAN
TAGORE MEDICAL COLLEGE & HOSPITAL
RATHINAMANGALAM, MELAKOTTAIYUR POST,
CHENNAI-600 127.

TAGORE MEDICAL COLLEGE & HOSPITAL

(Approved by M.C.I. and Govt. of India and affiliated to the Tamil Nadu Dr. MGR Medical University)
Rathinamangalam, Vandalur Post, Chennai - 600 048
Ph : 044-30101111, Fax No : 044-26161060 E-mail : tagoremch@gmail.com

-2-

You are requested to report to the Dean, Tagore Medical College & Hospital along with the following documents.

1. Your Degree Certificate
2. Registration Certificates with medical council
3. Experience Certificate as mentioned in your Resume
4. Photo ID Proof Driving License, voter ID Card & Passport Copy
5. 6 Copies of Passport size Photo.
6. Last Drawn Salary Certificate
7. Form 16 of Income Tax Return for the past 3 Years.

You are requested to sign a copy of this letter in token of your acceptance of this offer and return the same to this office at the earliest.

I congratulate you and wish you all the best.

For TAGORE MEDICAL COLLEGE & HOSPITAL.

DEAN

Copy to: 1. Accounts Department
2. Personal file

DEAN
TAGORE MEDICAL COLLEGE & HOSPITAL
RATHINAMANGALAM, MELAKOTTAIYUR POST,
CHENNAI-600 127.

DEAN
TAGORE MEDICAL COLLEGE & HOSPITAL
RATHINAMANGALAM, MELKOTTAIYUR POST,
CHENNAI-600 127.

DEAN
TAGORE MEDICAL COLLEGE & HOSPITAL
RATHINAMANGALAM, MELAKOTTAIYUR POST,
CHENNAI-600 127.

DEAN
TAGORE MEDICAL COLLEGE & HOSPITAL
RATHINAMANGALAM, MELAKOTTAIYUR POST,
CHENNAI-600 127.

TAGORE MEDICAL COLLEGE & HOSPITAL

Rathinamangalam, Melakkottaiyur Post, Chennai - 600127.

Phone : 044-30101111, Fax : 044-222 5555, Email: tagoremch@gmail.com

ACCREDITED PEH-2020-1369

(Affiliated to the Tamil Nadu Dr.MGR Medical University & Recognized by the Ministry of Health & Family welfare. Govt. of India New Delhi)

Ref No. TMC&H EST/ Senior Resident / **Date**: 12.07.2021

To
Dr.Ananya K
No. 2/22, Kannadasan Street,
Kodambakkam, Chennai – 600 024.
Mob: 88848 22699

Sub: Offer of Appointment as Senior Resident in the Department of Radio diagnosis - Orders - Issued.

*****

The Management is pleased to offer you an appointment in our College & Hospital as Senior Resident in the Department of Radio Diagnosis on full time basis.

You will be paid as per the time scale of pay applicable to the post of Assistant Professor adhered by the Tagore Educational Trust.

The Hospital working week consists of 36 working hours per person. This excludes lunch break. The normal working hours of the College & Hospital is from 8.30 a.m. to 3.30 p.m. with 30 minutes lunch break. The Hospital normally works for 7 days in a week and you are entitled to have a weekly off once a week and 24 hrs turn duty in the department as per the rosters. Your services are classified as essential Service and you will be called upon to attend emergency at any time. The duties and responsibilities of Assistant Professor are mentioned in the annexure.

The Institution will deduct taxes as appropriate and consistent with the Indian Income tax regulations. You shall be responsible for the tax liabilities under all applicable tax and regulations.

On Joining the Institution, you shall be on probation for a period of one year from the date of your joining. Your Performance will be reviewed during the probation period and based on your performance, your confirmation will be considered. During probation period if you desire to leave the Institution you are required to give one month notice in writing or pay one month salary in lieu of notice period.

The said probation shall be liable to be extended further purely at the discretion of the Management during or after the expiry of the said probationary period or the extended period. The Management shall be within its right to terminate your services without any notice or assigning any reason thereof. You will also continue to be on probation unless confirmed in writing by the Management.

DEAN
TAGORE MEDICAL COLLEGE & HOSPITAL
RATHINAMANGALAM, MELAKOTTAIYUR POST,
CHENNAI-600 127.

In the event you desire to leave the services of the Institution, you will be required to give the Institution three months notice in writing or pay three months salary in lieu of notice period.

1. Personnel Policy & Service Rules & Regulation:

   a) During your service with us, the Management's Personnel Policy, Service rules & Regulations shall govern you in force or which may be amended, altered or extended from time to time.
   b) You will have to work in the Institution as per the timings prescribed on all days, which shall be decided by the Management.
   c) You shall be whole-time employee of the Institution and shall not engage yourself in any work, profession or employment either honorary or otherwise during the period of your employment in the Institution.

Please return the duplicate copy of this appointment order after affixing your signature in token of your having accepted the above terms and conditions.

You will be governed by the various rules and regulations of the College & Hospital in force from time to time. If you conduct yourself in a manner which would bring the College & Hospital or it employees into disrepute and / or you are found guilty of misconduct, you will be discharged immediately without any notice or salary in lieu thereof and in such cases you will have no claim from the College whatsoever.

You are requested to report to the Dean, Tagore Medical College & Hospital along with the following documents.

1. UG & PG Degree Certificates.
2. Registration Certificates with Medical Council
3. Experience Certificate as mentioned in your Resume.
4. Relieving Order from the Previous Institution.
5. Last drawn salary certificate.
6. Photo ID Proof, Voter ID Card, Aadhar Card & Passport Copy.
7. 6 Copies of Passport size Photo.

DEAN
TAGORE MEDICAL COLLEGE & HOSPITAL
RATHINAMANGALAM, MELAKOTTAIYUR POST,
CHENNAI-600 127.

TAGORE MEDICAL COLLEGE & HOSPITAL

Rathinamangalam, Melakkottaiyur Post, Chennai - 600127.

Phone : 044-30101111, Fax : 044-222 5555, Email: tagoremch@gmail.com

ACCREDITED PEH-2020-1369

(Affiliated to the Tamil Nadu Dr.MGR Medical University & Recognized by the Ministry of Health & Family welfare. Govt. of India New Delhi)

You are requested to sign a copy of this letter in token of your acceptance of this offer and return the same to this office at the earliest. This appointment order will be valid only after joining this Institution.

I congratulate you and wish you all the best.

For TAGORE MEDICAL COLLEGE & HOSPITAL

DEAN

Copy to:

1. Accounts Department
2. Personal file
3. Hospital office

DEAN
TAGORE MEDICAL COLLEGE & HOSPITAL
RATHINAMANGALAM, MELAKOTTAIYUR POST,
CHENNAI-600 127.

I hereby accept the above terms and conditions in full contained therein.

Name: Place:

Signature Date:

DEAN
TAGORE MEDICAL COLLEGE & HOSPITAL
RATHINAMANGALAM, MELAKOTTAIYUR POST,
CHENNAI-600 127.

TAGORE MEDICAL COLLEGE & HOSPITAL

Rathinamangalam, Melakkottaiyur Post, Chennai - 600127.

Phone : 044-30101111, Fax : 044-222 5555, Email: tagoremch@gmail.com

PEH-2020-1369

(Affiliated to the Tamil Nadu Dr.MGR Medical University & Recognized by the Ministry of Health & Family welfare. Govt. of India New Delhi)

Ref No. TMC&H EST/ Junior Resident /

Date: 19.07.2021

To
Dr.V.Vignesh,
No.340, 14th Street, Sathuvacherry phase II,
Vellore – 632 009
Mobile : 9894231784
Email ID: Vicky.vlr07@gmail.com

Sub: Offer of Appointment as Junior Resident in the Department of Anaesthesiology - Orders - Issued.

*****

The Management is pleased to offer you an appointment in our College & Hospital as Senior Resident in the Department of Anaesthesiology on full time basis.

You will be paid as per the time scale of pay applicable to the post of Assistant Professor adhered by the Tagore Educational Trust.

The Hospital working week consists of 36 working hours per person. This excludes lunch break. The normal working hours of the College & Hospital is from 8.30 a.m. to 3.30 p.m. with 30 minutes lunch break. The Hospital normally works for 7 days in a week and you are entitled to have a weekly off once a week and 24 hrs turn duty in the department as per the rosters. Your services are classified as essential Service and you will be called upon to attend emergency at any time. The duties and responsibilities of Assistant Professor are mentioned in the annexure.

The Institution will deduct taxes as appropriate and consistent with the Indian Income tax regulations. You shall be responsible for the tax liabilities under all applicable tax and regulations.

On Joining the Institution, you shall be on probation for a period of one year from the date of your joining. Your Performance will be reviewed during the probation period and based on your performance, your confirmation will be considered. During probation period if you desire to leave the Institution you are required to give one month notice in writing or pay one month salary in lieu of notice period.

The said probation shall be liable to be extended further purely at the discretion of the Management during or after the expiry of the said probationary period or the extended period. The Management shall be within its right to terminate your services without any notice or assigning any reason thereof. You will also continue to be on probation unless confirmed in writing by the Management.

DEAN
TAGORE MEDICAL COLLEGE & HOSPITAL
RATHINAMANGALAM, MELAKOTTAIYUR POST,
CHENNAI-600 127.

In the event you desire to leave the services of the Institution, you will be required to give the Institution three months notice in writing or pay three months salary in lieu of notice period.

1. Personnel Policy & Service Rules & Regulation:

a) During your service with us, the Management's Personnel Policy, Service rules & Regulations shall govern you in force or which may be amended, altered or extended from time to time.
b) You will have to work in the Institution as per the timings prescribed on all days, which shall be decided by the Management.
c) You shall be whole-time employee of the Institution and shall not engage yourself in any work, profession or employment either honorary or otherwise during the period of your employment in the Institution.

Please return the duplicate copy of this appointment order after affixing your signature in token of your having accepted the above terms and conditions.

You will be governed by the various rules and regulations of the College & Hospital in force from time to time. If you conduct yourself in a manner which would bring the College & Hospital or it employees into disrepute and / or you are found guilty of misconduct, you will be discharged immediately without any notice or salary in lieu thereof and in such cases you will have no claim from the College whatsoever.

You are requested to report to the Dean, Tagore Medical College & Hospital along with the following documents.

1. UG & PG Degree Certificates.
2. Registration Certificates with Medical Council
3. Experience Certificate as mentioned in your Resume.
4. Relieving Order from the Previous Institution.
5. Last drawn salary certificate.
6. Photo ID Proof, Voter ID Card, Aadhar Card & Passport Copy.
7. 6 Copies of Passport size Photo.

DEAN
TAGORE MEDICAL COLLEGE & HOSPITAL
RATHINAMANGALAM, MELAKOTTAIYUR POST,
CHENNAI-600 127.

TAGORE MEDICAL COLLEGE & HOSPITAL

Rathinamangalam, Melakkottaiyur Post, Chennai - 600127.

Phone : 044-30101111, Fax : 044-222 5555, Email: tagoremch@gmail.com

ACCREDITED PEH-2020-1369

(Affiliated to the Tamil Nadu Dr.MGR Medical University & Recognized by the Ministry of Health & Family welfare. Govt. of India New Delhi)

You are requested to sign a copy of this letter in token of your acceptance of this offer and return the same to this office at the earliest. This appointment order will be valid only after joining this Institution.

I congratulate you and wish you all the best.

For TAGORE MEDICAL COLLEGE & HOSPITAL

DEAN

Copy to:

1. Accounts Department
2. Personal file
3. Hospital office

DEAN
TAGORE MEDICAL COLLEGE & HOSPITAL
RATHINAMANGALAM, MELAKOTTAIYUR POST,
CHENNAI-600 127.

I hereby accept the above terms and conditions in full contained therein.

Name:

Place:

Signature

Date:

DEAN
TAGORE MEDICAL COLLEGE & HOSPITAL
RATHINAMANGALAM, MELAKOTTAIYUR POST,
CHENNAI-600 127.

TAGORE MEDICAL COLLEGE & HOSPITAL

Rathinamangalam, Melakkottaiyur Post, Chennai - 600127.

Phone : 044-30101111, Fax : 044-222 5555, Email: tagoremch@gmail.com

PEH-2020-1369

(Affiliated to the Tamil Nadu Dr.MGR Medical University & Recognized by the Ministry of Health & Family welfare. Govt. of India New Delhi)

Ref No. TMC&H EST/ Senior Resident /

Date: 01.06.2021

To
Dr.S.Bhuvaneswari
No.6, 4th Street,
Gopalapuram,Chennai - 600086
Mobile No: 9840075800

Sub: Offer of Appointment as Senior Resident in the Department of Radio diagnosis - Orders - Issued.

*****

The Management is pleased to offer you an appointment in our College & Hospital as Senior Resident in the Department of Radio Diagnosis on full time basis.

You will be paid as per the time scale of pay applicable to the post of Assistant Professor adhered by the Tagore Educational Trust.

The Hospital working week consists of 36 working hours per person. This excludes lunch break. The normal working hours of the College & Hospital is from 8.30 a.m. to 3.30 p.m. with 30 minutes lunch break. The Hospital normally works for 7 days in a week and you are entitled to have a weekly off once a week and 24 hrs turn duty in the department as per the rosters. Your services are classified as essential Service and you will be called upon to attend emergency at any time. The duties and responsibilities of Assistant Professor are mentioned in the annexure.

The Institution will deduct taxes as appropriate and consistent with the Indian Income tax regulations. You shall be responsible for the tax liabilities under all applicable tax and regulations.

On Joining the Institution, you shall be on probation for a period of one year from the date of your joining. Your Performance will be reviewed during the probation period and based on your performance, your confirmation will be considered. During probation period if you desire to leave the Institution you are required to give one month notice in writing or pay one month salary in lieu of notice period.

The said probation shall be liable to be extended further purely at the discretion of the Management during or after the expiry of the said probationary period or the extended period. The Management shall be within its right to terminate your services without any notice or assigning any reason thereof. You will also continue to be on probation unless confirmed in writing by the Management.

DEAN
TAGORE MEDICAL COLLEGE & HOSPITAL
RATHINAMANGALAM, MELAKOTTAIYUR POST,
Chennai-600 127.

PEH-2020-1369

In the event you desire to leave the services of the Institution, you will be required to give the Institution three months notice in writing or pay three months salary in lieu of notice period.

1. Personnel Policy & Service Rules & Regulation:

a) During your service with us, the Management's Personnel Policy, Service rules & Regulations shall govern you in force or which may be amended, altered or extended from time to time.
b) You will have to work in the Institution as per the timings prescribed on all days, which shall be decided by the Management.
c) You shall be whole-time employee of the Institution and shall not engage yourself in any work, profession or employment either honorary or otherwise during the period of your employment in the Institution.

Please return the duplicate copy of this appointment order after affixing your signature in token of your having accepted the above terms and conditions.

You will be governed by the various rules and regulations of the College & Hospital in force from time to time. If you conduct yourself in a manner which would bring the College & Hospital or it employees into disrepute and / or you are found guilty of misconduct, you will be discharged immediately without any notice or salary in lieu thereof and in such cases you will have no claim from the College whatsoever.

You are requested to report to the Dean, Tagore Medical College & Hospital along with the following documents.

1. UG & PG Degree Certificates.
2. Registration Certificates with Medical Council
3. Experience Certificate as mentioned in your Resume.
4. Relieving Order from the Previous Institution.
5. Last drawn salary certificate.
6. Photo ID Proof, Voter ID Card, Aadhar Card & Passport Copy.
7. 6 Copies of Passport size Photo.

DEAN
TAGORE MEDICAL COLLEGE & HOSPITAL
RATHINAMANGALAM, MELAKOTTAIYUR POST,
Chennai-600 127.

TAGORE MEDICAL COLLEGE & HOSPITAL

Rathinamangalam, Melakkottaiyur Post, Chennai - 600127.

Phone : 044-30101111, Fax : 044-222 5555, Email: tagoremch@gmail.com

PEH-2020-1369

(Affiliated to the Tamil Nadu Dr.MGR Medical University & Recognized by the Ministry of Health & Family welfare. Govt. of India New Delhi)

You are requested to sign a copy of this letter in token of your acceptance of this offer and return the same to this office at the earliest. This appointment order will be valid only after joining this Institution.

I congratulate you and wish you all the best.

For TAGORE MEDICAL COLLEGE & HOSPITAL

DEAN

Copy to:

1. Accounts Department
2. Personal file
3. Hospital office

DEAN
TAGORE MEDICAL COLLEGE & HOSPITAL
RATHINAMANGALAM, MELAKOTTAIYUR POST,
CHENNAI-600 127.

I hereby accept the above terms and conditions in full contained therein.

Name: Place:

Signature Date:

DEAN
TAGORE MEDICAL CO... TAL
RATHINAMANGALAM, M... R POST,
Chennai-600 127.

TAGORE MEDICAL COLLEGE & HOSPITAL

Rathinamangalam, Melakkottaiyur Post, Chennai - 600127.

Phone : 044-30101111, Fax : 044-222 5555, Email: tagoremch@gmail.com

ACCREDITED PEH-2020-1369

(Affiliated to the Tamil Nadu Dr.MGR Medical University & Recognized by the Ministry of Health & Family welfare. Govt. of India New Delhi)

Ref No. TMC&H EST/ Professor /

Date: 01.08.2019

To
Dr.D.Amalraja.,
No.22, Anjal Nagar,
2nd Street, Vilangudi,
Madurai - 625018

Sub: Offer of Appointment as Professor in the Department of DVL - Orders - Issued.

*****

The Management is pleased to offer you an appointment in our College & Hospital as Professor in the Department of DVL on full time basis.

You will be paid as per the time scale of pay applicable to the post of Assistant Professor adhered by the Tagore Educational Trust.

The Hospital working week consists of 36 working hours per person. This excludes lunch break. The normal working hours of the College & Hospital is from 8.30 a.m. to 3.30 p.m. with 30 minutes lunch break. The Hospital normally works for 7 days in a week and you are entitled to have a weekly off once a week and 24 hrs turn duty in the department as per the rosters. Your services are classified as essential Service and you will be called upon to attend emergency at any time. The duties and responsibilities of Assistant Professor are mentioned in the annexure.

The Institution will deduct taxes as appropriate and consistent with the Indian Income tax regulations. You shall be responsible for the tax liabilities under all applicable tax and regulations.

On Joining the Institution, you shall be on probation for a period of one year from the date of your joining. Your Performance will be reviewed during the probation period and based on your performance, your confirmation will be considered. During probation period if you desire to leave the Institution you are required to give one month notice in writing or pay one month salary in lieu of notice period.

The said probation shall be liable to be extended further purely at the discretion of the Management during or after the expiry of the said probationary period or the extended period. The Management shall be within its right to terminate your services without any notice or assigning any reason thereof. You will also continue to be on probation unless confirmed in writing by the Management.

DEAN
TAGORE MEDICAL COLLEGE & HOSPITAL
RATHINAMANGALAM, MELAKOTTAIYUR POST,
Chennai-600 127.

In the event you desire to leave the services of the Institution, you will be required to give the Institution three months notice in writing or pay three months salary in lieu of notice period.

1. Personnel Policy & Service Rules & Regulation:

a) During your service with us, the Management's Personnel Policy, Service rules & Regulations shall govern you in force or which may be amended, altered or extended from time to time.
b) You will have to work in the Institution as per the timings prescribed on all days, which shall be decided by the Management.
c) You shall be whole-time employee of the Institution and shall not engage yourself in any work, profession or employment either honorary or otherwise during the period of your employment in the Institution.

Please return the duplicate copy of this appointment order after affixing your signature in token of your having accepted the above terms and conditions.

You will be governed by the various rules and regulations of the College & Hospital in force from time to time. If you conduct yourself in a manner which would bring the College & Hospital or it employees into disrepute and / or you are found guilty of misconduct, you will be discharged immediately without any notice or salary in lieu thereof and in such cases you will have no claim from the College whatsoever.

You are requested to report to the Dean, Tagore Medical College & Hospital along with the following documents.

1. UG & PG Degree Certificates.
2. Registration Certificates with Medical Council
3. Experience Certificate as mentioned in your Resume.
4. Relieving Order from the Previous Institution.
5. Last drawn salary certificate.
6. Photo ID Proof, Voter ID Card, Aadhar Card & Passport Copy.
7. 6 Copies of Passport size Photo.

DEAN
TAGORE MEDICAL COLLEGE
RATHINAMANGALAM, MELAKO
Chennai-600 1

TAGORE MEDICAL COLLEGE & HOSPITAL

Rathinamangalam, Melakkottaiyur Post, Chennai - 600127.

Phone : 044-30101111, Fax : 044-222 5555, Email: tagoremch@gmail.com

ACCREDITED PEH-2020-1369

(Affiliated to the Tamil Nadu Dr.MGR Medical University & Recognized by the Ministry of Health & Family welfare. Govt. of India New Delhi)

You are requested to sign a copy of this letter in token of your acceptance of this offer and return the same to this office at the earliest. This appointment order will be valid only after joining this Institution.

I congratulate you and wish you all the best.

For TAGORE MEDICAL COLLEGE & HOSPITAL

DEAN

DEAN
TAGORE MEDICAL COLLEGE & HOSPITAL
RATHINAMANGALAM, MELAKOTTAIYUR POST,
CHENNAI-600 127.

Copy to:

1. Accounts Department
2. Personal file
3. Hospital office

I hereby accept the above terms and conditions in full contained therein.

Name: Place:

Signature Date:

DEAN
TAGORE MEDICAL COLLEGE
RATHINAMANGALAM, MELAKO
Chennai-600 12

TAGORE MEDICAL COLLEGE & HOSPITAL

Rathinamangalam, Melakkottaiyur Post, Chennai - 600127.

Phone : 044-30101111, Fax : 044-222 5555, Email: tagoremch@gmail.com

ACCREDITED PEH-2020-1369

(Affiliated to the Tamil Nadu Dr.MGR Medical University & Recognized by the Ministry of Health & Family welfare. Govt. of India New Delhi)

Ref No. TMC&H EST/TS-TUTOR/SR

Date: 07.02.2021

To

Dr. Deshmukh Vaishnavi Ravindra
Abhay Sadan, Infront of Sharma House,
Rautwadi, akola, Maharashtra
Pincode - 444005

Sub: Offer of Appointment as Tutor in the Department of Microbiology Orders - Issued.

*****

The Management is pleased to offer you an appointment in our College & Hospital as Tutor in the Department of Microbiology full time basis.

You will be paid as per the time scale of pay applicable to the post of Tutor adhered by the Tagore Educational Trust.

The Hospital working week consists of 36 working hours per person. This excludes lunch break. The normal working hours of the College & Hospital is from 8.30 a.m. to 3.30 p.m. with 30 minutes lunch break. The Hospital normally works for 7 days in a week and you are entitled to have a weekly off once a week and 24 hrs turn duty in the department as per the rosters. Your services are classified as essential Service and you will be called upon to attend emergency at any time. The duties and responsibilities of Associate Professor are mentioned in the annexure.

The Institution will deduct taxes as appropriate and consistent with the Indian Income tax regulations. You shall be responsible for the tax liabilities under all applicable tax and regulations.

On Joining the Institution, you shall be on probation for a period of one year from the date of your joining. Your Performance will be reviewed during the probation period and based on your performance, your confirmation will be considered. During probation period if you desire to leave the Institution you are required to give one month notice in writing or pay one month salary in lieu of notice period.

The said probation shall be liable to be extended further purely at the discretion of the Management during or after the expiry of the said probationary period or the extended period. The Management shall be within its right to terminate your services without any notice or assigning any reason thereof. You will also continue to be on probation unless confirmed in writing by the Management.

DEAN
TAGORE MEDICAL COLLEGE & HOSPITAL
RATHINAMANGALAM, MELAKKOTTAIYUR POST,
Chennai-600 127

In the event you desire to leave the services of the Institution, you will be required to give the Institution three months notice in writing or pay three months salary in lieu of notice period.

1. Personnel Policy & Service Rules & Regulation:

a) During your service with us, the Management's Personnel Policy, Service rules & Regulations shall govern you in force or which may be amended, altered or extended from time to time.
b) You will have to work in the Institution as per the timings prescribed on all days, which shall be decided by the Management.
c) You shall be whole-time employee of the Institution and shall not engage yourself in any work, profession or employment either honorary or otherwise during the period of your employment in the Institution.

Please return the duplicate copy of this appointment order after affixing your signature in token of your having accepted the above terms and conditions.

You will be governed by the various rules and regulations of the College & Hospital in force from time to time. If you conduct yourself in a manner which would bring the College & Hospital or it employees into disrepute and / or you are found guilty of misconduct, you will be discharged immediately without any notice or salary in lieu thereof and in such cases you will have no claim from the College whatsoever.

You are requested to report to the Dean, Tagore Medical College & Hospital along with the following documents.

1. UG & PG Degree Certificates.
2. Registration Certificates with Medical Council
3. Experience Certificate as mentioned in your Resume.
4. Relieving Order from the Previous Institution.
5. Last drawn salary certificate.
6. Photo ID Proof, Voter ID Card, Aadhar Card & Passport Copy.
7. 6 Copies of Passport size Photo.

DEAN
TAGORE MEDICAL COLLEGE
RATHINAMANGALAM, MELAKOTTAIYUR
Chennai-600 127

TAGORE MEDICAL COLLEGE & HOSPITAL

Rathinamangalam, Melakkottaiyur Post, Chennai - 600127.

Phone : 044-30101111, Fax : 044-222 5555, Email: tagoremch@gmail.com

PEH-2020-1369

(Affiliated to the Tamil Nadu Dr.MGR Medical University & Recognized by the Ministry of Health & Family welfare. Govt. of India New Delhi)

You are requested to sign a copy of this letter in token of your acceptance of this offer and return the same to this office at the earliest. This appointment order will be valid only after joining this Institution.

I congratulate you and wish you all the best.

For TAGORE MEDICAL COLLEGE & HOSPITAL

DEAN

DEAN
TAGORE MEDICAL COLLEGE & HOSPITAL
RATHINAMANGALAM, MELAKOTTAIYUR POST,
CHENNAI-600 127.

Copy to:

1. Accounts Department
2. Personal file
3. Hospital office

I hereby accept the above terms and conditions in full contained therein.

Name: Place:

Signature Date:

DEAN
TAGORE MEDICAL COLLEG
RATHINAMANGALAM, MELAK
Chennai-600

TAGORE MEDICAL COLLEGE & HOSPITAL

Rathinamangalam, Melakkottaiyur Post, Chennai - 600127.

Phone : 044-30101111, Fax : 044-222 5555, Email: tagoremch@gmail.com

(Affiliated to the Tamil Nadu Dr.MGR Medical University & Recognized by the Ministry of Health & Family welfare. Govt. of India New Delhi)

Ref No. TMC&H EST/Senior Resident /

Date: 23.09.2021

To
Dr.D.Jayasudha.,
Flat No.26, Godavari Flat,
Lake view road
West Mambalam
Chennai - 600033

Sub: Offer of Appointment as Senior Resident in the Department of General Medicine - Orders - Issued.

*****

The Management is pleased to offer you an appointment in our College & Hospital as Senior Resident in the Department of General Medicine on full time basis.

You will be paid as per the time scale of pay applicable to the post of Professor adhered by the Tagore Educational Trust.

The Hospital working week consists of 36 working hours per person. This excludes lunch break. The normal working hours of the College & Hospital is from 8.30 a.m. to 3.30 p.m. with 30 minutes lunch break. The Hospital normally works for 7 days in a week and you are entitled to have a weekly off once a week and 24 hrs turn duty in the department as per the rosters. Your services are classified as essential Service and you will be called upon to attend emergency at any time. The duties and responsibilities of Assistant Professor are mentioned in the annexure.

The Institution will deduct taxes as appropriate and consistent with the Indian Income tax regulations. You shall be responsible for the tax liabilities under all applicable tax and regulations.

On Joining the Institution, you shall be on probation for a period of one year from the date of your joining. Your Performance will be reviewed during the probation period and based on your performance, your confirmation will be considered. During probation period if you desire to leave the Institution you are required to give one month notice in writing or pay one month salary in lieu of notice period.

The said probation shall be liable to be extended further purely at the discretion of the Management during or after the expiry of the said probationary period or the extended period. The Management shall be within its right to terminate your services without any notice or assigning any reason thereof. You will also continue to be on probation unless confirmed in writing by the Management.

DEAN
TAGORE MEDICAL COLLEGE & HOSPITAL
RATHINAMANGALAM, MELAKOTTAIYUR POST,
Chennai-600 127.

In the event you desire to leave the services of the Institution, you will be required to give the Institution three months notice in writing or pay three months salary in lieu of notice period.

1. Personnel Policy & Service Rules & Regulation:

a) During your service with us, the Management's Personnel Policy, Service rules & Regulations shall govern you in force or which may be amended, altered or extended from time to time.
b) You will have to work in the Institution as per the timings prescribed on all days, which shall be decided by the Management.
c) You shall be whole-time employee of the Institution and shall not engage yourself in any work, profession or employment either honorary or otherwise during the period of your employment in the Institution.

Please return the duplicate copy of this appointment order after affixing your signature in token of your having accepted the above terms and conditions.

You will be governed by the various rules and regulations of the College & Hospital in force from time to time. If you conduct yourself in a manner which would bring the College & Hospital or it employees into disrepute and / or you are found guilty of misconduct, you will be discharged immediately without any notice or salary in lieu thereof and in such cases you will have no claim from the College whatsoever.

You are requested to report to the Dean, Tagore Medical College & Hospital along with the following documents.

1. UG & PG Degree Certificates.
2. Registration Certificates with Medical Council
3. Experience Certificate as mentioned in your Resume.
4. Relieving Order from the Previous Institution.
5. Last drawn salary certificate.
6. Photo ID Proof, Voter ID Card, Aadhar Card & Passport Copy.
7. 6 Copies of Passport size Photo.

DEAN
TAGORE MEDICAL COLLEGE & HOSPITAL
RATHINAMANGALAM, MELAKOTTAIYUR POST,
Chennai-600 127.

TAGORE MEDICAL COLLEGE & HOSPITAL

Rathinamangalam, Melakkottaiyur Post, Chennai - 600127.

Phone : 044-30101111, Fax : 044-222 5555, Email: tagoremch@gmail.com

PEH-2020-1369

(Affiliated to the Tamil Nadu Dr.MGR Medical University & Recognized by the Ministry of Health & Family welfare. Govt. of India New Delhi)

You are requested to sign a copy of this letter in token of your acceptance of this offer and return the same to this office at the earliest. This appointment order will be valid only after joining this Institution.

I congratulate you and wish you all the best.

For TAGORE MEDICAL COLLEGE & HOSPITAL

DEAN

DEAN
TAGORE MEDICAL COLLEGE & HOSPITAL
RATHINAMANGALAM, MELAKOTTAIYUR POST,
CHENNAI-600 127.

Copy to:

1. Accounts Department
2. Personal file
3. Hospital office

I hereby accept the above terms and conditions in full contained therein.

Name:

Place:

Signature

Date:

DEAN
TAGORE MEDICAL COLLEGE & HOSPITAL
RATHINAMANGALAM, MELAKOTTAIYUR POST,
Chennai-600 127.

TAGORE MEDICAL COLLEGE & HOSPITAL

Rathinamangalam, Melakkottaiyur Post, Chennai - 600127.

Phone : 044-30101111, Fax : 044-222 5555, Email: tagoremch@gmail.com

ACCREDITED PEH-2020-1369

(Affiliated to the Tamil Nadu Dr.MGR Medical University & Recognized by the Ministry of Health & Family welfare. Govt. of India New Delhi)

Ref No. TMC&H EST/ Associate Professor /

Date: 01.09.2021

To
Dr.Aduru Krishna Murthy,
N0.44, Thambaiah Road,
West Mambalam,
Chennai - 600033

Sub: Offer of Appointment as Associate Professor in the Department of Anaesthesiology
- Orders - Issued.

*****

The Management is pleased to offer you an appointment in our College & Hospital as Associate Professor in the Department of Anaesthesiology on full time basis.

You will be paid as per the time scale of pay applicable to the post of Assistant Professor adhered by the Tagore Educational Trust.

The Hospital working week consists of 36 working hours per person. This excludes lunch break. The normal working hours of the College & Hospital is from 8.30 a.m. to 3.30 p.m. with 30 minutes lunch break. The Hospital normally works for 7 days in a week and you are entitled to have a weekly off once a week and 24 hrs turn duty in the department as per the rosters. Your services are classified as essential Service and you will be called upon to attend emergency at any time. The duties and responsibilities of Assistant Professor are mentioned in the annexure.

The Institution will deduct taxes as appropriate and consistent with the Indian Income tax regulations. You shall be responsible for the tax liabilities under all applicable tax and regulations.

On Joining the Institution, you shall be on probation for a period of one year from the date of your joining. Your Performance will be reviewed during the probation period and based on your performance, your confirmation will be considered. During probation period if you desire to leave the Institution you are required to give one month notice in writing or pay one month salary in lieu of notice period.

The said probation shall be liable to be extended further purely at the discretion of the Management during or after the expiry of the said probationary period or the extended period. The Management shall be within its right to terminate your services without any notice or assigning any reason thereof. You will also continue to be on probation unless confirmed in writing by the Management.

DEAN
TAGORE MEDICAL COLLEGE & HOSPITAL
RATHINAMANGALAM, MELAKOTTAIYUR POST,
Chennai-600 127.

In the event you desire to leave the services of the Institution, you will be required to give the Institution three months notice in writing or pay three months salary in lieu of notice period.

1. Personnel Policy & Service Rules & Regulation:

   a) During your service with us, the Management's Personnel Policy, Service rules & Regulations shall govern you in force or which may be amended, altered or extended from time to time.
   b) You will have to work in the Institution as per the timings prescribed on all days, which shall be decided by the Management.
   c) You shall be whole-time employee of the Institution and shall not engage yourself in any work, profession or employment either honorary or otherwise during the period of your employment in the Institution.

Please return the duplicate copy of this appointment order after affixing your signature in token of your having accepted the above terms and conditions.

You will be governed by the various rules and regulations of the College & Hospital in force from time to time. If you conduct yourself in a manner which would bring the College & Hospital or it employees into disrepute and / or you are found guilty of misconduct, you will be discharged immediately without any notice or salary in lieu thereof and in such cases you will have no claim from the College whatsoever.

You are requested to report to the Dean, Tagore Medical College & Hospital along with the following documents.

1. UG & PG Degree Certificates.
2. Registration Certificates with Medical Council
3. Experience Certificate as mentioned in your Resume.
4. Relieving Order from the Previous Institution.
5. Last drawn salary certificate.
6. Photo ID Proof, Voter ID Card, Aadhar Card & Passport Copy.
7. 6 Copies of Passport size Photo.

DEAN
TAGORE MEDICAL COLLEGE & HOSPITAL
RATHINAMANGALAM, MELAKOTTAIYUR POST,
Chennai-600 127.

TAGORE MEDICAL COLLEGE & HOSPITAL

Rathinamangalam, Melakkottaiyur Post, Chennai - 600127.

Phone : 044-30101111, Fax : 044-222 5555, Email: tagoremch@gmail.com

PEH-2020-1369

(Affiliated to the Tamil Nadu Dr.MGR Medical University & Recognized by the Ministry of Health & Family welfare. Govt. of India New Delhi)

You are requested to sign a copy of this letter in token of your acceptance of this offer and return the same to this office at the earliest. This appointment order will be valid only after joining this Institution.

I congratulate you and wish you all the best.

For TAGORE MEDICAL COLLEGE & HOSPITAL

DEAN

DEAN
TAGORE MEDICAL COLLEGE & HOSPITAL
RATHINAMANGALAM, MELAKOTTAIYUR POST,
CHENNAI-600 127.

Copy to:

1. Accounts Department
2. Personal file
3. Hospital office

I hereby accept the above terms and conditions in full contained therein.

Name: Place:

Signature Adhirkrishnan Date:

DEAN
TAGORE MEDICAL COLLEGE & HOSPITAL
RATHINAMANGALAM, MELAKOTTAIYUR POST,
Chennai-600 127.

TAGORE MEDICAL COLLEGE & HOSPITAL

Rathinamangalam, Melakkottaiyur Post, Chennai - 600127.

Phone : 044-30101111, Fax : 044-222 5555, Email: tagoremch@gmail.com

ACCREDITED PEH-2020-1369

(Affiliated to the Tamil Nadu Dr.MGR Medical University & Recognized by the Ministry of Health & Family welfare. Govt. of India New Delhi)

Ref No. TMC&H EST/ Associate Professor /

Date: 12.03.2021

To
Dr.P.Balachandran.,
No.64, Ramamoorthy Colony,
2nd Street, Thiru Vi Ka Nagar,
Chennai - 600082

Sub: Offer of Appointment as Associate Professor in the Department of Psychiatry - Orders - Issued.

*****

The Management is pleased to offer you an appointment in our College & Hospital as Associate Professor in the Department of Psychiatry on full time basis.

You will be paid as per the time scale of pay applicable to the post of Assistant Professor adhered by the Tagore Educational Trust.

The Hospital working week consists of 36 working hours per person. This excludes lunch break. The normal working hours of the College & Hospital is from 8.30 a.m. to 3.30 p.m. with 30 minutes lunch break. The Hospital normally works for 7 days in a week and you are entitled to have a weekly off once a week and 24 hrs turn duty in the department as per the rosters. Your services are classified as essential Service and you will be called upon to attend emergency at any time. The duties and responsibilities of Assistant Professor are mentioned in the annexure.

The Institution will deduct taxes as appropriate and consistent with the Indian Income tax regulations. You shall be responsible for the tax liabilities under all applicable tax and regulations.

On Joining the Institution, you shall be on probation for a period of one year from the date of your joining. Your Performance will be reviewed during the probation period and based on your performance, your confirmation will be considered. During probation period if you desire to leave the Institution you are required to give one month notice in writing or pay one month salary in lieu of notice period.

The said probation shall be liable to be extended further purely at the discretion of the Management during or after the expiry of the said probationary period or the extended period. The Management shall be within its right to terminate your services without any notice or assigning any reason thereof. You will also continue to be on probation unless confirmed in writing by the Management.

DEAN
TAGORE MEDICAL COLLEGE & HOSPITAL
RATHINAMANGALAM, MELAKKOTTAIYUR
CHENNAI - 600 127

In the event you desire to leave the services of the Institution, you will be required to give the Institution three months notice in writing or pay three months salary in lieu of notice period.

1. Personnel Policy & Service Rules & Regulation:

a) During your service with us, the Management's Personnel Policy, Service rules & Regulations shall govern you in force or which may be amended, altered or extended from time to time.
b) You will have to work in the Institution as per the timings prescribed on all days, which shall be decided by the Management.
c) You shall be whole-time employee of the Institution and shall not engage yourself in any work, profession or employment either honorary or otherwise during the period of your employment in the Institution.

Please return the duplicate copy of this appointment order after affixing your signature in token of your having accepted the above terms and conditions.

You will be governed by the various rules and regulations of the College & Hospital in force from time to time. If you conduct yourself in a manner which would bring the College & Hospital or it employees into disrepute and / or you are found guilty of misconduct, you will be discharged immediately without any notice or salary in lieu thereof and in such cases you will have no claim from the College whatsoever.

You are requested to report to the Dean, Tagore Medical College & Hospital along with the following documents.

1. UG & PG Degree Certificates.
2. Registration Certificates with Medical Council
3. Experience Certificate as mentioned in your Resume.
4. Relieving Order from the Previous Institution.
5. Last drawn salary certificate.
6. Photo ID Proof, Voter ID Card, Aadhar Card & Passport Copy.
7. 6 Copies of Passport size Photo.

DEAN
TAGORE MEDICAL COLLEGE & HOSPITAL
RATHINAMANGALAM, MELAKOTTAIYUR POST,

TAGORE MEDICAL COLLEGE & HOSPITAL

Rathinamangalam, Melakkottaiyur Post, Chennai - 600127.

Phone : 044-30101111, Fax : 044-222 5555, Email: tagoremch@gmail.com

PEH-2020-1369

(Affiliated to the Tamil Nadu Dr.MGR Medical University & Recognized by the Ministry of Health & Family welfare. Govt. of India New Delhi)

You are requested to sign a copy of this letter in token of your acceptance of this offer and return the same to this office at the earliest. This appointment order will be valid only after joining this Institution.

I congratulate you and wish you all the best.

For TAGORE MEDICAL COLLEGE & HOSPITAL

DEAN

Copy to:

1. Accounts Department
2. Personal file
3. Hospital office

DEAN
TAGORE MEDICAL COLLEGE & HOSPITAL
RATHINAMANGALAM, MELAKOTTAIYUR POST,
CHENNAI-600 127.

I hereby accept the above terms and conditions in full contained therein.

Name: Place:

Signature Date:

DEAN
TAGORE MEDICAL COLLEGE & HOSPITAL
RATHINAMANGALAM, MELAKOTTAIYUR POST,
Chennai-600 127.

TAGORE MEDICAL COLLEGE & HOSPITAL

Rathinamangalam, Melakkottaiyur Post, Chennai - 600127.

Phone : 044-30101111, Fax : 044-222 5555, Email: tagoremch@gmail.com

PEH-2020-1369

(Affiliated to the Tamil Nadu Dr.MGR Medical University & Recognized by the Ministry of Health & Family welfare. Govt. of India New Delhi)

Ref No. TMC&H EST/ TS- Tutor

Date: 01.04.2022

To
Dr.R.Amirtha
2655, Johnsyrani Street,
Navarathina Nagar, Karaikudi,
Sivaganga,
Pin-630 002.

Sub: Offer of Appointment as Tutor / Senior Resident in the Department of Pharmacology - Orders – Issued.

*****

The Management is pleased to offer you an appointment in our College & Hospital as Tutor / Senior Resident in the Department of Pharmacology on full time basis.

You will be paid as per the time scale of pay applicable to the post of Tutor adhered by the Tagore Educational Trust.

The Hospital working week consists of 36 working hours per person. This excludes lunch break. The normal working hours of the College & Hospital is from 8.30 a.m. to 3.30 p.m. with 30 minutes lunch break. The Hospital normally works for 7 days in a week and you are entitled to have a weekly off once a week and 24 hrs turn duty in the department as per the rosters. Your services are classified as essential Service and you will be called upon to attend emergency at any time.

The Institution will deduct taxes as appropriate and consistent with the Indian tax regulations. You shall be responsible for the tax liabilities under all applicable tax and regulations.

On Joining the Institution, you shall be on probation for a period of one year from the date of your joining. Your Performance will be reviewed during the probation period and based on your performance, your confirmation will be considered.

The said probation shall be liable to be extended further purely at the discretion of the Management during or after the expiry of the said probationary period or the extended period. The Management shall be within its right to terminate your services without any notice or assigning any reason thereof. You will also continue to be on probation unless confirmed in writing by the Management.

DEAN
TAGORE MEDICAL COLLEGE & HOSPITAL
RATHINAMANGALAM, MELAKOTTAIYUR POST,
Chennai-600 127.

In the event you desire to leave the services of the Institution, you will be required to give the Institution three months notice in writing or pay three months salary in lieu of notice period.

1. Personnel Policy & Service Rules & Regulation:

a) During your service with us, the Management's Personnel Policy, Service rules & Regulations shall govern you in force or which may be amended, altered or extended from time to time.
b) You will have to work in the Institution as per the timings prescribed on all days, which shall be decided by the Management.
c) You shall be whole-time employee of the Institution and shall not engage yourself in any work, profession or employment either honorary or otherwise during the period of your employment in the Institution.

Please return the duplicate copy of this appointment order after affixing your signature in token of your having accepted the above terms and conditions.

You will be governed by the various rules and regulations of the College & Hospital in force from time to time. If you conduct yourself in a manner which would bring the College & Hospital or it employees into disrepute and / or you are found guilty of misconduct, you will be discharged immediately without any notice or salary in lieu thereof and in such cases you will have no claim from the College whatsoever.

You are requested to report to the Dean, Tagore Medical College & Hospital along with the following documents.

1. UG & PG Degree Certificates.
2. Registration Certificates with Medical Council
3. Experience Certificate as mentioned in your Resume.
4. Relieving Order from the Previous Institution.
5. Last drawn salary certificate.
6. Photo ID Proof, Voter ID Card, Aadhar Card & Passport Copy.
7. 6 Copies of Passport size Photo.

DEAN
TAGORE MEDICAL COLLEGE & HOSPITAL
RATHINAMANGALAM, MELAKOTTAIYUR POST,
Chennai-600 127.

TAGORE MEDICAL COLLEGE & HOSPITAL

Rathinamangalam, Melakkottaiyur Post, Chennai - 600127.

Phone : 044-30101111, Fax : 044-222 5555, Email: tagoremch@gmail.com

PEH-2020-1369

(Affiliated to the Tamil Nadu Dr.MGR Medical University & Recognized by the Ministry of Health & Family welfare. Govt. of India New Delhi)

You are requested to sign a copy of this letter in token of your acceptance of this offer and return the same to this office at the earliest. This appointment order will be valid only after joining this Institution.

I congratulate you and wish you all the best.

For TAGORE MEDICAL COLLEGE & HOSPITAL

DEAN

DEAN
TAGORE MEDICAL COLLEGE & HOSPITAL
RATHINAMANGALAM, MELAKOTTAIYUR POST,
CHENNAI-600 127.

Copy to:

1. Accounts Department
2. Personal file
3. Hospital office

I hereby accept the above terms and conditions in full contained therein.

Name: Amirtha

Place:

Signature

Date:

DEAN
TAGORE MEDICAL COLLEGE & HOSPITAL
RATHINAMANGALAM, MELAKOTTAIYUR POST,
Chennai-600 127.

TAGORE MEDICAL COLLEGE & HOSPITAL

Rathinamangalam, Melakkottaiyur Post, Chennai - 600127.

Phone : 044-30101111, Fax : 044-222 5555, Email: tagoremch@gmail.com

ACCREDITED PEH-2020-1369

(Affiliated to the Tamil Nadu Dr.MGR Medical University & Recognized by the Ministry of Health & Family welfare. Govt. of India New Delhi)

Ref No. TMC&H EST/ Senior Resident/05/ 21

Date: 04.08.2021

To

Dr. S.P. Manoj Pandian
No.14-2/94, Near Geetha Hospital
Kalligudi Road, T. Kallupatti
Madurai, Tamil Nadu
Pin – 625 702
Mob: 9965657125
E mail ID: manojpandian5@gmail.com

Sub: Establishment - Dr. S.P. Manoj Pandian, Appointment as Senior Resident in the Department of ENT of the Hospitals - Orders - Issued.

*****

The Management is pleased to offer you an appointment in our College & Hospital as Senior Resident in the Department of ENT on full time basis.

You will be paid as per the time scale of pay applicable to the post of Senior Resident adhered by the Tagore Educational Trust.

The Hospital working week consists of 36 working hours per person. The normal working hours of the College & Hospital is from 8.30 a.m. to 3.30 p.m. with 30 minutes lunch break. The Hospital normally works for 7 days in a week and you are entitled to have a weekly off once a week. Your services are classified as essential Service and you will be called upon to attend emergency at any time. The duties and responsibilities of Professor are mentioned in the annexure.

The Institution will deduct taxes as appropriate and consistent with the Indian tax regulations. You shall be responsible for the tax liabilities under all applicable tax and regulations.

On Joining the Institution, you shall be on probation for a period of one year from the date of your joining. Your Performance will be reviewed during the probation period and based on your performance, your confirmation will be considered.

The said probation shall be liable to be extended further purely at the discretion of the Management during or after the expiry of the said probationary period or the extended period. The Management shall be within its right to terminate your services without any notice or assigning any reason thereof. You will also continue to be on probation unless confirmed in writing by the Management.

DEAN
TAGORE MEDICAL COLLEGE & HOSPITAL
RATHINAMANGALAM, MELAKOTTAIYUR POST,
Chennai-600 127.

In the event you desire to leave the services of the Institution, you will be required to give the Institution three months notice in writing or pay three months salary in lieu of notice period.

1. Personnel Policy & Service Rules & Regulation:

a) During your service with us, the Management's Personnel Policy, Service rules & Regulations shall govern you in force or which may be amended, altered or extended from time to time.
b) You will have to work in the Institution as per the timings prescribed on all days, which shall be decided by the Management.
c) You shall be whole-time employee of the Institution and shall not engage yourself in any work, profession or employment either honorary or otherwise during the period of your employment in the Institution.

Please return the duplicate copy of this appointment order after affixing your signature in token of your having accepted the above terms and conditions.

You will be governed by the various rules and regulations of the College & Hospital in force from time to time. If you conduct yourself in a manner which would bring the College & Hospital or it employees into disrepute and / or you are found guilty of misconduct, you will be discharged immediately without any notice or salary in lieu thereof and in such cases you will have no claim from the College whatsoever.

You are requested to report to the Dean, Tagore Medical College & Hospital along with the following documents.

1. UG & PG Degree Certificates.
2. Registration Certificates with Medical Council
3. Experience Certificate as mentioned in your Resume.
4. Relieving Order from the Previous Institution.
5. Last drawn salary certificate.
6. Photo ID Proof, Voter ID Card, Aadhar Card & Passport Copy.
7. 6 Copies of Passport size Photo.

DEAN
TAGORE MEDICAL COLLEGE & HOSPITAL
RATHINAMANGALAM, MELAKOTTAIYUR POST,
Chennai - 600 127.

TAGORE MEDICAL COLLEGE & HOSPITAL

Rathinamangalam, Melakkottaiyur Post, Chennai - 600127.

Phone : 044-30101111, Fax : 044-222 5555, Email: tagoremch@gmail.com

PEH-2020-1369

(Affiliated to the Tamil Nadu Dr.MGR Medical University & Recognized by the Ministry of Health & Family welfare. Govt. of India New Delhi)

You are requested to sign a copy of this letter in token of your acceptance of this offer and return the same to this office at the earliest. This appointment order will be valid only after joining this Institution.

I congratulate you and wish you all the best.

For TAGORE MEDICAL COLLEGE & HOSPITAL

DEAN

Copy to:

1. Accounts Department
2. Personal file
3. Hospital office

DEAN
TAGORE MEDICAL COLLEGE & HOSPITAL
RATHINAMANGALAM, MELAKOTTAIYUR POST,
CHENNAI-600 127.

I hereby accept the above terms and conditions in full contained therein.

Name: Place:

Signature Date:

DEAN
TAGORE MEDICAL COLLEGE & HOSPITAL
RATHINAMANGALAM, MELAKOTTAIYUR POST,
Chennai-600 127.

TAGORE MEDICAL COLLEGE & HOSPITAL

Rathinamangalam, Melakkottaiyur Post, Chennai - 600127.

Phone : 044-30101111, Fax : 044-222 5555, Email: tagoremch@gmail.com

ACCREDITED PEH-2020-1369

(Affiliated to the Tamil Nadu Dr.MGR Medical University & Recognized by the Ministry of Health & Family welfare. Govt. of India New Delhi)

Ref No. TMC&H EST/ TS- TUTOR 13– 22

Date: 23.09.2021

To
Dr.V.Divya
No: 64,2nd Pillayar Koil Street,
Lakshmipuram, Chrompet,
Chennai 600 064
Mob: 7358502984
E Mail ID: divya395@gmail.com

Sub: Offer of Appointment as Tutor in the Pathology - Orders - Issued.

*****

The Management is pleased to offer you an appointment in our College & Hospital as Tutor in the Department of Pathology on full time basis.

You will be paid as per the time scale of pay applicable to the post of Tutor adhered by the Tagore Educational Trust.

Medical College & Hospital working week consists of 36 working hours per person. This excludes lunch break. The normal working hours of the College & Hospital is from 8.30 a.m. to 3.30 p.m. with 30 minutes lunch break. Your services are classified as essential Service and you will be called upon to attend emergency at any time. The duties and responsibilities of Tutor are mentioned in the annexure.

The Institution will deduct taxes as appropriate and consistent with the Indian Income tax regulations. You shall be responsible for the tax liabilities unkder all applicable tax and regulations.

On Joining the Institution, you shall be on probation for a period of one year from the date of your joining. Your Performance will be reviewed during the probation period and based on your performance, your confirmation will be considered.

The said probation shall be liable to be extended further purely at the discretion of the Management during or after the expiry of the said probationary period or the extended period. The Management shall be within its right to terminate your services without any notice or assigning any reason thereof. You will also continue to be on probation unless confirmed in writing by the Management.

DEAN
TAGORE MEDICAL COLLEGE & HOSPITAL
RATHINAMANGALAM, MELAKOTTAIYUR POST,
CHENNAI-600 127.

In the event you desire to leave the services of the Institution, you will be required to give the Institution three months notice in writing or pay three months salary in lieu of notice period.

1. Personnel Policy & Service Rules & Regulation:

a) During your service with us, the Management's Personnel Policy, Service rules & Regulations shall govern you in force or which may be amended, altered or extended from time to time.
b) You will have to work in the Institution as per the timings prescribed on all days, which shall be decided by the Management.
c) You shall be whole-time employee of the Institution and shall not engage yourself in any work, profession or employment either honorary or otherwise during the period of your employment in the Institution.

Please return the duplicate copy of this appointment order after affixing your signature in token of your having accepted the above terms and conditions.

You will be governed by the various rules and regulations of the College & Hospital in force from time to time. If you conduct yourself in a manner which would bring the College & Hospital or it employees into disrepute and / or you are found guilty of misconduct, you will be discharged immediately without any notice or salary in lieu thereof and in such cases you will have no claim from the College whatsoever.

You are requested to report to the Dean, Tagore Medical College & Hospital along with the following documents.

1. UG & PG Degree Certificates.
2. Registration Certificates with Medical Council
3. Experience Certificate as mentioned in your Resume.
4. Relieving Order from the Previous Institution.
5. Last drawn salary certificate.
6. Photo ID Proof, Voter ID Card, Aadhar Card & Passport Copy.
7. 6 Copies of Passport size Photo.

DEAN
TAGORE MEDICAL COLLEGE & HOSPITAL
Chennai-600 127.

TAGORE MEDICAL COLLEGE & HOSPITAL

Rathinamangalam, Melakkottaiyur Post, Chennai - 600127.

Phone : 044-30101111, Fax : 044-222 5555, Email: tagoremch@gmail.com

ACCREDITED PEH-2020-1369

(Affiliated to the Tamil Nadu Dr.MGR Medical University & Recognized by the Ministry of Health & Family welfare. Govt. of India New Delhi)

You are requested to sign a copy of this letter in token of your acceptance of this offer and return the same to this office at the earliest. This appointment order will be valid only after joining this Institution.

I congratulate you and wish you all the best.

For TAGORE MEDICAL COLLEGE & HOSPITAL

DEAN

Copy to:

1. Accounts Department
2. Personal file
3. Hospital office

DEAN
TAGORE MEDICAL COLLEGE & HOSPITAL
RATHINAMANGALAM, MELAKOTTAIYUR POST,
CHENNAI-600 127.

I hereby accept the above terms and conditions in full contained therein.

Name: Place:

Signature Date:

DEAN
TAGORE MEDICAL COLLEGE & HOSPITAL
RATHINAMANGALAM, MELAKOTTAIYUR POST,
CHENNAI-600 127.

Ref No. TMC&H EST/ Senior Resident/05/ 21

Date: 04.08.2021

To
Dr. S.P. Manoj Pandian
No.14-2/94, Near Geetha Hospital
Kalligudi Road, T. Kallupatti
Madurai, Tamil Nadu
Pin – 625 702
Mob: 9965657125
E mail ID: manojpandian5@gmail.com

Sub: Establishment - Dr. S.P. Manoj Pandian, Appointment as Senior Resident in the Department of ENT of the Hospitals - Orders - Issued.

*****

The Management is pleased to offer you an appointment in our College & Hospital as Senior Resident in the Department of ENT on full time basis.

You will be paid as per the time scale of pay applicable to the post of Senior Resident adhered by the Tagore Educational Trust.

The Hospital working week consists of 36 working hours per person. The normal working hours of the College & Hospital is from 8.30 a.m. to 3.30 p.m. with 30 minutes lunch break. The Hospital normally works for 7 days in a week and you are entitled to have a weekly off once a week. Your services are classified as essential Service and you will be called upon to attend emergency at any time. The duties and responsibilities of Professor are mentioned in the annexure.

The Institution will deduct taxes as appropriate and consistent with the Indian tax regulations. You shall be responsible for the tax liabilities under all applicable tax and regulations.

On Joining the Institution, you shall be on probation for a period of one year from the date of your joining. Your Performance will be reviewed during the probation period and based on your performance, your confirmation will be considered.

The said probation shall be liable to be extended further purely at the discretion of the Management during or after the expiry of the said probationary period or the extended period. The Management shall be within its right to terminate your services without any notice or assigning any reason thereof. You will also continue to be on probation unless confirmed in writing by the Management.

DEAN
TAGORE MEDICAL COLLEGE & HOSPITAL
RATHINAMANGALAM, MELAKOTTAIYUR POST,
Chennai-600 127.

In the event you desire to leave the services of the Institution, you will be required to give the Institution three months notice in writing or pay three months salary in lieu of notice period.

1. Personnel Policy & Service Rules & Regulation:

a) During your service with us, the Management's Personnel Policy, Service rules & Regulations shall govern you in force or which may be amended, altered or extended from time to time.
b) You will have to work in the Institution as per the timings prescribed on all days, which shall be decided by the Management.
c) You shall be whole-time employee of the Institution and shall not engage yourself in any work, profession or employment either honorary or otherwise during the period of your employment in the Institution.

Please return the duplicate copy of this appointment order after affixing your signature in token of your having accepted the above terms and conditions.

You will be governed by the various rules and regulations of the College & Hospital in force from time to time. If you conduct yourself in a manner which would bring the College & Hospital or it employees into disrepute and / or you are found guilty of misconduct, you will be discharged immediately without any notice or salary in lieu thereof and in such cases you will have no claim from the College whatsoever.

You are requested to report to the Dean, Tagore Medical College & Hospital along with the following documents.

1. UG & PG Degree Certificates.
2. Registration Certificates with Medical Council
3. Experience Certificate as mentioned in your Resume.
4. Relieving Order from the Previous Institution.
5. Last drawn salary certificate.
6. Photo ID Proof, Voter ID Card, Aadhar Card & Passport Copy.
7. 6 Copies of Passport size Photo.

DEAN
TAGORE MEDICAL COLLEGE & HOSPITAL
RATHINAMANGALAM, MELAKOTTAIYUR POST,
Chennai-600 127.

You are requested to sign a copy of this letter in token of your acceptance of this offer and return the same to this office at the earliest.

I congratulate you and wish you all the best.

For TAGORE MEDICAL COLLEGE & HOSPITAL

DEAN

Copy to:

1. Accounts Department
2. Personal file
3. Hospital office

I hereby accept the above terms and conditions in full contained therein.

Name: [illegible]

Place:

Signature 119692

Date:

DEAN
TAGORE MEDICAL COLLEGE & HOSPITAL
RATHINAMANGALAM, MELAKOTTAIYUR POST,
CHENNAI-600 127.

DEAN
TAGORE MEDICAL COLLEGE & HOSPITAL
RATHINAMANGALAM, MELAKOTTAIYUR POST,
CHENNAI-600 127.

DEAN
TAGORE MEDICAL COLLEGE & HOSPITAL
RATHINAMANGALAM, MELAKOTTAIYUR POST,
Chennai-600 127.

TAGORE MEDICAL COLLEGE & HOSPITAL

(Approved by M.C.I. and Govt. of India and affiliated to the Tamil Nadu Dr. MGR Medical University)
Rathinamangalam, Melakkottaiyur Post, Chennai - 600 127.
Ph. : 044 - 3010 1111, Fax No. : 044 - 3010 1100 E-mail : tagoremch@gmail.com

Ref No. TMC&H EST/ Senior Resident/07/ 20

Date: 28.12.2020

To
Dr. Poornima
No. G1, 33, (166/27),
Sathyasai Nagar, Second Street,
Irumbuliyoore, Tambaram,
Chennai - 600 045.
Mob: 8851702666
E mail ID: poonima204@gmail.com

Sub: Establishment - Dr. Poornima Appointment as Senior Resident in the Department of ENT of the Hospitals - Orders - Issued.

*****

The Management is pleased to offer you an appointment in our College & Hospital as Senior Resident in the Department of ENT on full time basis.

You will be paid as per the time scale of pay applicable to the post of Senior Resident adhered by the Tagore Educational Trust.

The Hospital working week consists of 36 working hours per person. The normal working hours of the College & Hospital is from 8.30 a.m. to 3.30 p.m. with 30 minutes lunch break. The Hospital normally works for 7 days in a week and you are entitled to have a weekly off once a week. Your services are classified as essential Service and you will be called upon to attend emergency at any time. The duties and responsibilities of Professor are mentioned in the annexure.

The Institution will deduct taxes as appropriate and consistent with the Indian tax regulations. You shall be responsible for the tax liabilities under all applicable tax and regulations.

On Joining the Institution, you shall be on probation for a period of one year from the date of your joining. Your Performance will be reviewed during the probation period and based on your performance, your confirmation will be considered.

The said probation shall be liable to be extended further purely at the discretion of the Management during or after the expiry of the said probationary period or the extended period. The Management shall be within its right to terminate your services without any notice or assigning any reason thereof. You will also continue to be on probation unless confirmed in writing by the Management.

DEAN
TAGORE MEDICAL COLLEGE & HOSPITAL
RATHINAMANGALAM, MELAKOTTAIYUR POST,
CHENNAI-600 127.

DEAN
TAGORE MEDICAL COLLEGE & HOSPITAL
RATHINAMANGALAM, MELAKOTTAIYUR POST,
Chennai-600 127.

In the event you desire to leave the services of the Institution, you will be required to give the Institution three months notice in writing or pay three months salary in lieu of notice period.

1. Personnel Policy & Service Rules & Regulation:

a) During your service with us, the Management's Personnel Policy, Service rules & Regulations shall govern you in force or which may be amended, altered or extended from time to time.
b) You will have to work in the Institution as per the timings prescribed on all days, which shall be decided by the Management.
c) You shall be whole-time employee of the Institution and shall not engage yourself in any work, profession or employment either honorary or otherwise during the period of your employment in the Institution.

Please return the duplicate copy of this appointment order after affixing your signature in token of your having accepted the above terms and conditions.

You will be governed by the various rules and regulations of the College & Hospital in force from time to time. If you conduct yourself in a manner which would bring the College & Hospital or it employees into disrepute and / or you are found guilty of misconduct, you will be discharged immediately without any notice or salary in lieu thereof and in such cases you will have no claim from the College whatsoever.

You are requested to report to the Dean, Tagore Medical College & Hospital along with the following documents.

1. UG & PG Degree Certificates.
2. Registration Certificates with Medical Council
3. Experience Certificate as mentioned in your Resume.
4. Relieving Order from the Previous Institution.
5. Last drawn salary certificate.
6. Photo ID Proof, Voter ID Card, Aadhar Card & Passport Copy.
7. 6 Copies of Passport size Photo.

DEAN
TAGORE MEDICAL COLLEGE & HOSPITAL
RATHINAMANGALAM, MELAKOTTAIYUR POST,
CHENNAI-600 127.

TAGORE MEDICAL COLLEGE & HOSPITAL, Rathinamangalam, Melakkottaiyur Post, Chennai - 600 127.
DEAN
TAGORE MEDICAL COLLEGE & HOSPITAL
RATHINAMANGALAM, MELAKOTTAIYUR POST,
Chennai-600 127.

You are requested to sign a copy of this letter in token of your acceptance of this offer and return the same to this office at the earliest.

I congratulate you and wish you all the best.

For TAGORE MEDICAL COLLEGE & HOSPITAL

DEAN

Copy to:

1. Accounts Department
2. Personal file
3. Hospital office

I hereby accept the above terms and conditions in full contained therein.

Name: DR. POORNIMA

Place: Chennai, Tamil Nadu

Signature 31/12/20

Date: 31.12.20

DEAN
TAGORE MEDICAL COLLEGE & HOSPITAL
RATHINAMANGALAM, MELAKOTTAIYUR POST,
CHENNAI-600 127.

TAGORE MEDICAL COLLEGE & HOSPITAL
RATHINAMANGALAM, MELAKOTTAIYUR POST,
CHENNAI-600 127.

DEAN
TAGORE MEDICAL COLLEGE & HOSPITAL
RATHINAMANGALAM, MELAKOTTAIYUR POST,
Chennai-600 127.

TAGORE MEDICAL COLLEGE & HOSPITAL

(Approved by M.C.I. and Govt. of India and affiliated to the Tamil Nadu Dr. MGR Medical University)
Rathinamangalam, Melakkottaiyur Post, Chennai - 600 127.
Ph. : 044 - 3010 1111, Fax No. : 044 - 3010 1100 E-mail : tagoremch@gmail.com

Ref No. TMC&H EST/ Senior Resident/01/ 21 Date: 29.01.2021

To
Dr. S. Prathana Seles
No.103, Towr 14,
Skycity Apartments, Vanagaram,
Chennai – 600 095.
Mob: 9791021198
E mail ID: prathana.seles1112@gmail.com

Sub: Establishment - Dr. S. Prathana Seles Appointment as Senior Resident in the Department of ENT of the Hospitals - Orders - Issued.

*****

The Management is pleased to offer you an appointment in our College & Hospital as Senior Resident in the Department of ENT on full time basis.

You will be paid as per the time scale of pay applicable to the post of Senior Resident adhered by the Tagore Educational Trust.

The Hospital working week consists of 36 working hours per person. The normal working hours of the College & Hospital is from 8.30 a.m. to 3.30 p.m. with 30 minutes lunch break. The Hospital normally works for 7 days in a week and you are entitled to have a weekly off once a week. Your services are classified as essential Service and you will be called upon to attend emergency at any time. The duties and responsibilities of Professor are mentioned in the annexure.

The Institution will deduct taxes as appropriate and consistent with the Indian tax regulations. You shall be responsible for the tax liabilities under all applicable tax and regulations.

On Joining the Institution, you shall be on probation for a period of one year from the date of your joining. Your Performance will be reviewed during the probation period and based on your performance, your confirmation will be considered.

The said probation shall be liable to be extended further purely at the discretion of the Management during or after the expiry of the said probationary period or the extended period. The Management shall be within its right to terminate your services without any notice or assigning any reason thereof. You will also continue to be on probation unless confirmed in writing by the Management.

DEAN
TAGORE MEDICAL COLLEGE & HOSPITAL
RATHINAMANGALAM, MELAKOTTAIYUR POST,
CHENNAI-600 127.

DEAN
TAGORE MEDICAL COLLEGE & HOSPITAL
RATHINAMANGALAM, MELAKOTTAIYUR POST,
Chennai-600 127.

In the event you desire to leave the services of the Institution, you will be required to give the Institution three months notice in writing or pay three months salary in lieu of notice period.

1. Personnel Policy & Service Rules & Regulation:

a) During your service with us, the Management's Personnel Policy, Service rules & Regulations shall govern you in force or which may be amended, altered or extended from time to time.
b) You will have to work in the Institution as per the timings prescribed on all days, which shall be decided by the Management.
c) You shall be whole-time employee of the Institution and shall not engage yourself in any work, profession or employment either honorary or otherwise during the period of your employment in the Institution.

Please return the duplicate copy of this appointment order after affixing your signature in token of your having accepted the above terms and conditions.

You will be governed by the various rules and regulations of the College & Hospital in force from time to time. If you conduct yourself in a manner which would bring the College & Hospital or it employees into disrepute and / or you are found guilty of misconduct, you will be discharged immediately without any notice or salary in lieu thereof and in such cases you will have no claim from the College whatsoever.

You are requested to report to the Dean, Tagore Medical College & Hospital along with the following documents.

1. UG & PG Degree Certificates.
2. Registration Certificates with Medical Council
3. Experience Certificate as mentioned in your Resume.
4. Relieving Order from the Previous Institution.
5. Last drawn salary certificate.
6. Photo ID Proof, Voter ID Card, Aadhar Card & Passport Copy.
7. 6 Copies of Passport size Photo.

DEAN
TAGORE MEDICAL COLLEGE & HOSPITAL
RATHINAMANGALAM, MELAKOTTAIYUR POST,
CHENNAI-600 127.

DEAN
TAGORE MEDICAL COLLEGE & HOSPITAL
RATHINAMANGALAM, MELAKOTTAIYUR POST,
Chennai-600 127.

You are requested to sign a copy of this letter in token of your acceptance of this offer and return the same to this office at the earliest.

I congratulate you and wish you all the best.

For TAGORE MEDICAL COLLEGE & HOSPITAL

DEAN

Copy to:
1. Accounts Department
2. Personal file
3. Hospital office

I hereby accept the above terms and conditions in full contained therein.

Name: Dr. Prathana

Place: Chennai

Signature: Prathanalu

Date:

DEAN
TAGORE MEDICAL COLLEGE & HOSPITAL
RATHINAMANGALAM, MELAKOTTAIYUR POST,
CHENNAI-600 127.

DEAN
TAGORE MEDICAL COLLEGE & HOSPITAL
RATHINAMANGALAM, MELAKOTTAIYUR POST,
CHENNAI-600 127.

DEAN
TAGORE MEDICAL COLLEGE & HOSPITAL
RATHINAMANGALAM, MELAKOTTAIYUR POST,
Chennai-600 127.

TAGORE MEDICAL COLLEGE & HOSPITAL

(Approved by M.C.I. and Govt. of India and affiliated to the Tamil Nadu Dr. MGR Medical University)
Rathinamangalam, Melakkottaiyur Post, Chennai - 600 127.
Ph. : 044 - 3010 1111, Fax No. : 044 - 3010 1100 E-mail : tagoremch@gmail.com

Ref No. TMC&H EST/TS- ASST PROF 07/20 Date: 23.09.2020

To
Dr. P. Mohnish
No:368, Vazhudavoor Road,
Shanmugapuram,
Pandicherry – 605 009.
Mob: 9566955558
Email ID: drmohnishp@gmail.com

Sub: Offer of Appointment as Assistant Professor in the Department of Radiology - Orders - Issued.

*****

The Management is pleased to offer you an appointment in our College & Hospital as Assistant Professor in the Department of Radiology on full time basis.

You will be paid as per the time scale of pay applicable to the post of Assistant Professor adhered by the Tagore Educational Trust.

The Hospital working week consists of 36 working hours per person. This excludes lunch break. The normal working hours of the College & Hospital is from 8.30 a.m. to 3.30 p.m. with 30 minutes lunch break. The Hospital normally works for 7 days in a week and you are entitled to have a weekly off once a week and 24 hrs turn duty in the department as per the rosters. Your services are classified as essential Service and you will be called upon to attend emergency at any time. The duties and responsibilities of Assistant Professor are mentioned in the annexure.

The Institution will deduct taxes as appropriate and consistent with the Indian Income tax regulations. You shall be responsible for the tax liabilities under all applicable tax and regulations.

On Joining the Institution, you shall be on probation for a period of one year from the date of your joining. Your Performance will be reviewed during the probation period and based on your performance, your confirmation will be considered. During probation period if you desire to leave the Institution you are required to give one month notice in writing or pay one month salary in lieu of notice period.

The said probation shall be liable to be extended further purely at the discretion of the Management during or after the expiry of the said probationary period or the extended period. The Management shall be within its right to terminate your services without any notice or assigning any reason thereof. You will also continue to be on probation unless confirmed in writing by the Management.

DEAN
TAGORE MEDICAL COLLEGE & HOSPITAL
RATHINAMANGALAM, MELAKOTTAIYUR POST,
CHENNAI-600 127.

DEAN
TAGORE MEDICAL COLLEGE & HOSPITAL
RATHINAMANGALAM, MELAKOTTAIYUR POST,
Chennai-600 127.

TAGORE MEDICAL COLLEGE & HOSPITAL
(Approved by M.C I. and Govt. of India and affiliated to the Tamil Nadu Dr. MGR Medical University)
Rathinamangalam, Melakkottaiyur Post, Chennai - 600 127.
Ph. : 044 3010 1111, Fax No. : 044 - 3010 1100 E-mail : tagoremch@gmail.com

In the event you desire to leave the services of the Institution, you will be required to give the Institution three months notice in writing or pay three months salary in lieu of notice period.

1. Personnel Policy & Service Rules & Regulation:

a) During your service with us, the Management's Personnel Policy, Service rules & Regulations shall govern you in force or which may be amended, altered or extended from time to time.
b) You will have to work in the Institution as per the timings prescribed on all days, which shall be decided by the Management.
c) You shall be whole-time employee of the Institution and shall not engage yourself in any work, profession or employment either honorary or otherwise during the period of your employment in the Institution.

Please return the duplicate copy of this appointment order after affixing your signature in token of you having accepted the above terms and conditions.

You will be governed by the various rules and regulations of the College & Hospital in force from time to time. If you conduct yourself in a manner which would bring the College & Hospital or it employees into disrepute and / or you are found guilty of misconduct, you will be discharged immediately without any notice or salary in lieu thereof and in such cases you will have no claim from the College whatsoever.

You are requested to report to the Dean, Tagore Medical College & Hospital.

DEAN
TAGORE MEDICAL COLLEGE & HOSPITAL
RATHINAMANGALAM, MELAKOTTAIYUR POST,
CHENNAI-600 127.

DEAN
TAGORE MEDICAL COLLEGE & HOSPITAL
RATHINAMANGALAM, MELAKOTTAIYUR POST,
Chennai-600 127.

You are requested to sign a copy of this letter in token of you acceptance of this offer and return the same to this office at the earliest.

I congratulate you and wish you all the best.

For TAGORE MEDICAL COLLEGE & HOSPITAL

DEAN 23/9/2020

Copy to:
1. Accounts Department
2. Personal file
3. Hospital office

I hereby accept the above terms and conditions in full contained the ein.

Name: Dr. MOHNISH. P. Place: Chennai

Signature: Date: 25-1-2020

DEAN
TAGORE MEDICAL COLLEGE & HOSPITAL
RATHINAMANGALAM, MELAKOTTAIYUR POST,
CHENNAI-600 127.

Self attested

DEAN
TAGORE MEDICAL COLLEGE & HOSPITAL
RATHINAMANGALAM, MELAKOTTAIYUR POST,
Chennai-600 127.

TAGORE MEDICAL COLLEGE & HOSPITAL

(Approved by M C I and Govt. of India and affiliated to the Tamil Nadu Dr. MGR Medical University)
Rathinamangalam, Melakkottaiyur Post, Chennai - 600 127
Ph: 044-30101111, Fax No: 044-30101100 E mail : tagoremch@gmail.com

Ref: TMC&H/ESTT/TS- SR 08 / 14

Date: 05.07.2014

To
Dr.R.Shankar Anand
No: SI,189, GM Palace,
6th Cross,Govindharajapuram,
Nandhivaram,Guduvancherry
Pin: 603 202
Mob: 09486476987
E Mail ID: drshankarmed@gmail.com

Sub: Offer of Appointment as Senior Resident of Anaesthesiology Reg.

****

The Management is pleased to offer you an appointment in our College & Hospital Senior Resident in the Department of Anaesthesiology on full time basis.

You will be paid as per the time scale of pay applicable to the post of Senior Resident adhered by the Tagore Educational Trust.

Your services are classified as essential Service and you will be called upon to attend emergency at a any time.

During probation period, your appointment is terminable by either side with a notice of one month. However, faculty is not relieved in the middle of a semester.

You will be governed by the various rules and regulations of the College & Hospital in force from time to time. If you conduct yourself in a manner which would bring the College& Hospital or it employees into disrepute and / or you are found guilty of misconduct, you will be discharged immediately without any notice or salary in lieu thereof and in such cases you will have no claim from the College whatsoever.

DEAN
TAGORE MEDICAL COLLEGE & HOSPITAL
RATHINAMANGALAM, MELAKOTTAIYUR POST,
CHENNAI-600 127.

Scanned by CamScanner

DEAN
TAGORE MEDICAL COLLEGE & HOSPITAL
RATHINAMANGALAM, MELAKOTTAIYUR POST,
Chennai-600 127.

You are requested to report to the Dean, Tagore Medical College & Hospital along with the following documents.

1. Your Degree & PG Certificates
2. Registration Certificates with medical council for UG & PG
3. Experience Certificate as mentioned in your Resume
4. Photo ID Proof, Driving License, voter ID Card and Passport Copy
5. 6 Copies of Passport size Photo.

I congratulate you and wish you all the best.

For TAGORE MEDICAL COLLEGE & HOSPITAL

DEAN

DEAN
TAGORE MEDICAL COLLEGE & HOSPITAL
RATHINAMANGALAM, MELAKOTTAIYUR POST,
CHENNAI-600 127.

Copy to:

1. Accounts Department
2. Personal file
3. Hospital office

DEAN
TAGORE MEDICAL COLLEGE & HOSPITAL
RATHINAMANGALAM, MELAKOTTAIYUR POST,
CHENNAI-600 127.

DEAN
TAGORE MEDICAL COLLEGE & HOSPITAL
RATHINAMANGALAM, MELAKOTTAIYUR POST,
CHENNAI-600 127.

DEAN
TAGORE MEDICAL COLLEGE & HOSPITAL
RATHINAMANGALAM, MELAKOTTAIYUR POST,
CHENNAI-600 127.

DEAN
TAGORE MEDICAL COLLEGE & HOSPITAL
RATHINAMANGALAM, MELAKOTTAIYUR POST,
CHENNAI-600 127.

DEAN
TAGORE MEDICAL COLLEGE & HOSPITAL
RATHINAMANGALAM, MELAKOTTAIYUR POST,
Chennai-600 127.

TAGORE MEDICAL COLLEGE & HOSPITAL
(Approved by M.C.I. and Govt. of India and affiliated to the Tamil Nadu Dr. MGR Medical University)
Rathinamangalam, Melakkottaiyur Post, Chennai - 600 127.
Ph. : 044-30101111, Fax No. : 044-30101100 E.mail : tagoremch@gmail.com

Ref: TMC&H EST/ASST PROF/2016

Date: 25.05.2016

To
Dr. S.Sivakumar
No. 2, Palayakara Street,
Near Government Higher Secondary School,
Porur, Chennai – 600 116.
Mob: 9080158859

Dear Dr. S.Sivakumar,

Sub: Offer of Appointment as Assistant Professor in the Department of Anaesthesiology - Orders - Issued - Reg.

******

The Management is pleased to offer you an appointment in our College as Assistant Professor in the Department of Anaesthesiology.

You will be paid as per the time scale of pay eligible for the post of Assistant Professor. You are placed on probation for a period of one year and during probation period, your appointment is terminable by either side with a notice of 1 month. However, faculty is not relieved in the middle of a semester.

You will be governed by the various rules and regulations of the College in force from time to time. If you conduct yourself in a manner which would bring the College or it employees into disrepute and / or you are found guilty or misconduct, you will be discharged immediately without notice or salary in lieu thereof and in such cases you will have no claim from the college whatsoever.

DEAN
TAGORE MEDICAL COLLEGE & HOSPITAL
RATHINAMANGALAM, MELAKOTTAIYUR POST,
Chennai-600 127.

You are requested to report to the Dean, Tagore Medical College along with the following documents.

1. Your Degree and PG Certificate
2. Registration Certificates with medical council both for UG & PG
3. Experience / Service Certificate as mentioned in your Resume
4. Photo ID Proof Driving License ,voter.ID Card, Passport Copy
5. 6 Copies of Passport size Photo.
6. Last Drawn Salary Certificate
7. Form 16 of Income Tax Return for the past 3 Years.

You are requested to sign a copy of this letter in token of your acceptance of this offer and return the same to this office at the earliest.

For TAGORE MEDICAL COLLEGE & HOSPITAL

DEAN

Copy to:
1. Accounts Department
2. Personal file
3. Hospital office

DEAN
TAGORE MEDICAL COLLEGE & HOSPITAL
RATHINAMANGALAM, MELAKOTTAIYUR POST,
CHENNAI-600 127.

DEAN
TAGORE MEDICAL COLLEGE & HOSPITAL
RATHINAMANGALAM, MELAKOTTAIYUR POST,
CHENNAI-600 127.

DEAN
TAGORE MEDICAL COLLEGE & HOSPITAL
RATHINAMANGALAM, MELAKOTTAIYUR POST,
CHENNAI-600 127.

DEAN
TAGORE MEDICAL COLLEGE & HOSPITAL
RATHINAMANGALAM, MELAKOTTAIYUR POST,
CHENNAI-600 127.

DEAN
TAGORE MEDICAL COLLEGE & HOSPITAL
RATHINAMANGALAM, MELAKOTTAIYUR POST,
Chennai-600 127.

TAGORE MEDICAL COLLEGE & HOSPITAL

(Approved by M.C.I. and Govt. of India and affiliated to the Tamil Nadu Dr. MGR Medical University)
Rathinamangalam, Melakkottaiyur Post, Chennai - 600 127.
Ph. : 044 - 3010 1111, Fax No. : 044 - 3010 1100 E-mail : tagoremch@gmail.com

Ref No. TMC&H EST/ PROF 05/ 20

Date: 03.08.2020

To
Dr. Kumudha Lingaraj,
Shree Linga,
No. 5/11, Aadhilakshmi Nagar,
New lakshmi puram,
Chennai - 600 099.
Mobile : 9884658240
Email: kumudhalingaraj10@gmail.com

Sub: Establishment - Dr. Kumudha Lingaraj, Appointment as Professor in the Department of Anaesthesiology of the Hospitals - Orders - Issued.

*****

The Management is pleased to offer you an appointment in our College & Hospital as Professor in the Department of Anaesthesiology on full time basis.

You will be paid as per the time scale of pay applicable to the post of Professor adhered by the Tagore Educational Trust.

The Hospital working week consists of 36 working hours per person. This excludes lunch break. The normal working hours of the College & Hospital is from 8.30 a.m. to 3.30 p.m. with 30 minutes lunch break. The Hospital normally works for 7 days in a week and you are entitled to have a weekly off once a week. Your services are classified as essential Service and you will be called upon to attend emergency at any time. The duties and responsibilities of Professor are mentioned in the annexure.

The Institution will deduct taxes as appropriate and consistent with the Indian tax regulations. You shall be responsible for the tax liabilities under all applicable tax and regulations.

On Joining the Institution, you shall be on probation for a period of one year from the date of your joining. Your Performance will be reviewed during the probation period and based on your performance, your confirmation will be considered.

The said probation shall be liable to be extended further purely at the discretion of the Management during or after the expiry of the said probationary period or the extended period. The Management shall be within its right to terminate your services without any notice or assigning any reason thereof. You will also continue to be on probation unless confirmed in writing by the Management.

DEAN
TAGORE MEDICAL COLLEGE & HOSPITAL
RATHINAMANGALAM, MELAKOTTAIYUR POST,
Chennai-600 127.

You are requested to sign a copy of this letter in token of your acceptance of this offer and return the same to this office at the earliest.

I congratulate you and wish you all the best.

For TAGORE MEDICAL COLLEGE & HOSPITAL

DEAN

Copy to:
1. Accounts Department
2. Personal file
3. Hospital office

I hereby accept the above terms and conditions in full contained therein.

Name: Place:

Signature Date:

DEAN
TAGORE MEDICAL COLLEGE & HOSPITAL
RATHINAMANGALAM, MELAKOTTAIYUR POST,
CHENNAI-600 127.

DEAN
TAGORE MEDICAL COLLEGE & HOSPITAL
RATHINAMANGALAM, MELAKOTTAIYUR POST,
CHENNAI-600 127.

DEAN
TAGORE MEDICAL COLLEGE & HOSPITAL
RATHINAMANGALAM, MELAKOTTAIYUR POST,
Chennai-600 127.

TAGORE MEDICAL COLLEGE & HOSPITAL

(Approved by M.C.I. and Govt. of India and affiliated to the Tamil Nadu Dr. MGR Medical University)
Rathinamangalam, Melakkottaiyur Post, Chennai - 600 127.
Ph. : 044-30101111, Fax No. : 044-30101100 E.mail : tagoremch@gmail.com

Ref: TMC&H EST/ TS- SR 15 / 14 Date: 03.11.2014

To
Dr.J.Anandakumar
No: 10,(Old No:5)
2nd Cross Street,
Kilpauk Garden Colony
Chennai 600 010
Mob: 9444167711

Sub: Offer of Appointment as Senior Resident of Radiology -- Reg.

****

The Management is pleased to offer you an appointment in our College & Hospital **Senior Resident** in the Department of Radiology on full time basis.

You will be paid as per the time scale of pay applicable to the post of Senior Resident adhered by the Tagore Educational Trust.

Your services are classified as essential Service and you will be called upon to attend emergency at a any time.

During probation period, your appointment is terminable by either side with a notice of one month. However, faculty is not relieved in the middle of a semester.

You will be governed by the various rules and regulations of the College & Hospital in force from time to time. If you conduct yourself in a manner which would bring the College& Hospital or it employees into disrepute and / or you are found guilty of misconduct, you will be discharged immediately without any notice or salary in lieu thereof and in such cases you will have no claim from the College whatsoever.

DEAN
TAGORE MEDICAL COLLEGE & HOSPITAL
RATHINAMANGALAM, MELAKOTTAIYUR POST,
Chennai-600 127.

You are requested to report to the Dean, Tagore Medical College & Hospital along with the following documents.

1. Your Degree & PG Certificates
2. Registration Certificates with medical council for UG & PG
3. Experience Certificate as mentioned in your Resume
4. Photo ID Proof, Driving License, voter ID Card and Passport Copy
5. 6 Copies of Passport size Photo.

I congratulate you and wish you all the best.

For TAGORE MEDICAL COLLEGE & HOSPITAL

DEAN

Copy to:

1. Accounts Department
2. Personal file
3. Hospital office

DEAN
TAGORE MEDICAL COLLEGE & HOSPITAL

DEAN
TAGORE MEDICAL COLLEGE & HOSPITAL
RATHINAMANGALAM, CHENNAI-600 127.

DEAN
TAGORE MEDICAL COLLEGE & HOSPITAL
RATHINAMANGALAM, MELAKOTTAIYUR POST,
CHENNAI-600 127.

DEAN
TAGORE MEDICAL COLLEGE & HOSPITAL
RATHINAMANGALAM, MELAKOTTAIYUR POST,
CHENNAI-600 127.

DEAN
TAGORE MEDICAL COLLEGE & HOSPITAL
RATHINAMANGALAM, MELAKOTTAIYUR POST,
CHENNAI-600 127.

DEAN
TAGORE MEDICAL COLLEGE & HOSPITAL
RATHINAMANGALAM, MELAKOTTAIYUR POST,
Chennai-600 127.

TAGORE MEDICAL COLLEGE & HOSPITAL

(Approved by M.C.I. and Govt. of India and affiliated to the Tamil Nadu Dr. MGR Medical University)
Rathinamangalam, Melakkottaiyr Post, Chennai - 600 127.
Ph. : 044-30101111, Fax No. : 044-30101100 E.mail : tagoremch@gmail.com

Ref: TMC&H EST/ TS-Asst.Prof /16 Date:01.07.2016

To
Dr.R.Manimaran,
No.4E, Pearl Block,
Navarathna,
Thiruneermalai Road,
Chrompet.

Dear Dr. Manimaran,

Sub: Offer of Appointment as Assistant Professor in the Department of Anaesthesiology– Reg.

*****

The Management is pleased to offer you an appointment in our College as Assistant Professor Department of Anaesthesiology.

You will be paid as per the time scale of pay applicable to the post of Assistant Professor adhered by the Tagore Educational Trust.

Your services are classified as Essential Service and you will be called upon to attend emergency at any time.

During probation period, your appointment is terminable by either side with a notice of one month. However, faculty is not relieved in the middle of a semester.

You will be governed by various rules and regulations of College in force from time to time. If you conduct yourself in a manner which would bring the College & Hospital or it employees into disrepute and / or you are found guilty of misconduct, you will be discharged immediately without any notice or salary in lieu thereof and in such cases you will have no claim from the College whatsoever.

DEAN
TAGORE MEDICAL COLLEGE & HOSPITAL
RATHINAMANGALAM, MELAKOTTAIYUR POST,
Chennai-600 127.

You are requested to report to the Dean, Tagore Medical College along with the following documents.

1. Your Degree and PG Certificate
2. Registration Certificates with medical council both for UG & PG
3. Experience / Service Certificate as mentioned in your Resume
4. Photo ID Proof, Driving License, Voter ID Card, Passport Copy
5. 6 Copies of Passport size Photo.
6. Last Drawn Salary Certificate
7. Form 16 of Income Tax Return for the past 3 Years.

You are reques
ted to sign a copy of this letter in token of your acceptance of this offer and return the same to this office at the earliest.

For TAGORE MEDICAL COLLEGE & HOSPITAL

DEAN

Copy to:
1. Accounts Department
2. Personal file
3. Hospital office

DEAN
TAGORE MEDICAL COLLEGE & HOSPITAL
RATHINAMANGALAM, MELKOTTAIYUR POST,
CHENNAI-600 127.

DEAN
TAGORE MEDICAL COLLEGE & HOSPITAL
RATHINAMANGALAM, MELAKOTTAIYUR POST,
Chennai-600 127.

TAGORE MEDICAL COLLEGE & HOSPITAL

(Approved by M.C.I. and Govt. of India and affiliated to the Tamil Nadu Dr. MGR Medical University)
Rathinamangalam, Melakkottaiyr Post, Chennai - 600 127.
Ph. : 044-30101111; Fax No. : 044-30101100 E.mail : tagoremch@gmail.com

Ref: TMC&H EST/ TS- SR 3/ 17

Date: 01.02.2017

To
Dr.S.Bharath
No:10&11,F-1,MM Towers, IAF Road, Indira Nagar,
Selaiyur, Chennai 600 073
Mob: 8696852455
Email ID: dr.Bharath8@gmail.com

Sub: Offer of Appointment as Senior Resident of Anaesthesiology – Reg

****

The Management is pleased to offer you an appointment in our College & Hospital **Senior Resident** in the Department of Anaesthesiology on full time basis.

You will be paid as per the time scale of pay applicable to the post of Senior Resident adhered by the Tagore Educational Trust.

The Hospital working week consists of 36 working hours per person. This excludes lunch break. The normal working hours of the College & Hospital is from 8.30 a.m. to 3.30 p.m. with 30 minutes lunch break. The College & Hospital normally works for 7 days in a week and you are entitled to have a weekly off once a week. Your services are classified as essential Service and you will be called upon to attend emergency at a any time. The duties and responsibilities of Senior Resident are mentioned in the annexure.

During probation period, your appointment is terminable by either side with a notice of one month. However, faculty is not relieved in the middle of a semester.

You will be governed by the various rules and regulations of the College & Hospital in force from time to time. If you conduct yourself in a manner which would bring the College & Hospital or it employees into disrepute and / or you are found guilty of misconduct, you will be discharged immediately without any notice or salary in lieu thereof and in such cases you will have no claim from the College whatsoever.

Scanned by CamScanner

DEAN
TAGORE MEDICAL COLLEGE & HOSPITAL
RATHINAMANGALAM, MELAKOTTAIYUR POST,
Chennai-600 127.

You are requested to report to the Dean, Tagore Medical College & Hospital along with the following documents.

1. Your Degree & PG Certificates
2. Registration Certificates with medical council for UG & PG
3. Experience Certificate as mentioned in your Resume
4. Photo ID Proof , Driving License, voter ID Card and Passport Copy
5. 6 Copies of Passport size Photo.

I congratulate you and wish you all the best.

For TAGORE MEDICAL COLLEGE & HOSPITAL

DEAN

Copy to:

1. Accounts Department
2. Personal file
3. Hospital office

DEAN
TAGORE MEDICAL COLLEGE & HOSPITAL
RATHINAMANGALAM, MELAKOTTAIYUR POST,
CHENNAI-600 127.

DEAN
TAGORE MEDICAL COLLEGE & HOSPITAL
RATHINAMANGALAM, MELAKOTTAIYUR POST,
CHENNAI-600 127.

DEAN
TAGORE MEDICAL COLLEGE & HOSPITAL
RATHINAMANGALAM, MELAKOTTAIYUR POST,
CHENNAI-600 127.

Scanned by CamScanner

DEAN
TAGORE MEDICAL COLLEGE & HOSPITAL
RATHINAMANGALAM, MELAKOTTAIYUR POST,
Chennai-600 127.

TAGORE MEDICAL COLLEGE & HOSPITAL

(Approved by M.C.I. and Govt. of India and affiliated to the Tamil Nadu Dr. MGR Medical University)
Rathinamangalam, Melakkottaiyur Post, Chennai - 600 127.
Ph. : 044-30101111, Fax No. : 044-30101100 E.mail : tagoremch@gmail.com

Ref: TMC&H EST/ TS- SR 12/ 17

Date: 03.08.2017

To
Dr.Henin Mohan
No: 25/13, Mohan Illam
Kurumathour, Thirthuvapuram,
Karumpumavillai, Kuzhithurai, Kanyakumari Dist
Pin: 629 163
Mob: 9489826208

Sub: Offer of Appointment as Senior Resident of Anaesthesiology – Reg.

****

The Management is pleased to offer you an appointment in our College & Hospital as **Senior Resident** in the Department of **Anaesthesiology** on full time basis.

You will be paid as per the time scale of pay applicable to the post of Senior Resident adhered by the Tagore Educational Trust.

The Hospital working week consists of 36 working hours per person. This excludes lunch break. The normal working hours of the College & Hospital is from 8.30 a.m. to 3.30 p.m. with 30 minutes lunch break. The College & Hospital normally works for 7 days in a week and you are entitled to have a weekly off once a week. Your services are classified as essential Service and you will be called upon to attend emergency at a any time. The duties and responsibilities of Senior Resident are mentioned in the annexure.

During probation period, your appointment is terminable by either side with a notice of one month. However, faculty is not relieved in the middle of a semester.

You will be governed by the various rules and regulations of the College & Hospital in force from time to time. If you conduct yourself in a manner which would bring the College & Hospital or it employees into disrepute and / or you are found guilty of misconduct, you will be discharged immediately without any notice or salary in lieu thereof and in such cases you will have no claim from the College whatsoever.

DEAN
TAGORE MEDICAL COLLEGE & HOSPITAL
RATHINAMANGALAM, MELAKOTTAIYUR POST,
Chennai-600 127.

You are requested to report to **the Dean, Tagore Medical College & Hospital along** with the following documents.

1. Your Degree & PG Certificates
2. Registration Certificates with medical council for UG & PG
3. Experience Certificate as mentioned in your Resume
4. Photo ID Proof , Driving License, voter ID Card, Aadhar Card / Passport Copy
5. 6 Copies of Passport size Photo.

I congratulate you and wish you all the best.

For TAGORE MEDICAL COLLEGE & HOSPITAL

DEAN

Copy to:

1. Accounts Department
2. Personal file
3. Hospital office

DEAN
TAGORE MEDICAL COLLEGE & HOSPITAL
RATHINAMANGALAM, MELAKOTTAIYUR POST,
CHENNAI-600 127.

DEAN
TAGORE MEDICAL COLLEGE & HOSPITAL
RATHINAMANGALAM, MELAKOTTAIYUR POST,
CHENNAI-600 127.

DEAN
TAGORE MEDICAL COLLEGE & HOSPITAL
RATHINAMANGALAM, MELAKOTTAIYUR POST,
Chennai-600 127.

TAGORE MEDICAL COLLEGE & HOSPITAL

(Approved by M.C.I. and Govt. of India and affiliated to the Tamil Nadu Dr. MGR Medical University)
Rathinamangalam, Melakkottaiyur Post, Chennai - 600 127.
Ph. : 044 - 3010 1111, Fax No. : 044 - 3010 1100 E-mail : tagoremch@gmail.com

Ref: TMC&H EST. TS- SR 07 -20 Date: 14.02.2020

To
Dr.B.Sundar Anand
No: 129,Kutchery Road, Mylapore
Chennai 600 004
Mob: 9884121232
E mail ID: sundaran.[illegible]@gmail.com

Sub: Establishment Dr. B.Sundar Anand appointment as Senior Resident in the Department of Anaesthesiology the Hospitals Orders Issued.

****

The Management is pleased to offer you an appointment in our College & Hospital as **Senior Resident** in the Department of Anaesthesiology.

You will be paid as per the time scale of pay applicable to the post of Senior Resident adhered by the Tagore Educational Trust.

The Hospital working week consists of 36 working hours per person. This excludes lunch break. The normal working hours of the College & Hospital is from 8.30 a.m. to 3.30 p.m. with 30 minutes lunch break. The Hospital normally works for 7 days in a week and you are entitled to have a weekly off once a week and 24 hrs turn duty in the department as per the rosters. Your services are classified as essential Service and you will be called upon to attend emergency at any time.

The Institution will deduct taxes as appropriate and consistent with the Indian Income tax regulations. You shall be responsible for the tax liabilities under all applicable tax and regulations.

On Joining the Institution, you shall be on probation for a period of one year from the date of your joining. Your Performance will be reviewed during the probation period and based on your performance, your confirmation will be considered.

The said probation shall be liable to be extended further purely at the discretion of the Management during or after the expiry of the said probationary period or the extended period. The Management shall be within its right to terminate your services without any notice or assigning any reason thereof. You will also continue to be on probation unless confirmed in writing by the Management.

DEAN
TAGORE MEDICAL COLLEGE & HOSPITAL
RATHINAMANGALAM, MELAKOTTAIYUR POST,

DEAN
TAGORE MEDICAL COLLEGE & HOSPITAL
RATHINAMANGALAM, MELAKOTTAIYUR POST,
Chennai-600 127.

TAGORE MEDICAL COLLEGE & HOSPITAL

(Approved by M.C.I. and Govt. of India and affiliated to the Tamil Nadu Dr. MGR Medical University)
Rathinamangalam, Melakkottaiyur Post, Chennai - 600 127.
Ph. : 044 - 3010 1111, Fax No. : 044 - 3010 1100 E-mail : tagoremch@gmail.com

In the event you desire to leave the services of the Institution, you will be required to give the Institution three months notice in writing or pay three months salary in lieu of notice period. During the notice period they are not entitled to avail any form of leave.

1. Personnel Policy & Service Rules & Regulation:

a) During your service with us, the Management's Personnel Policy, Service rules & Regulations shall govern you in force or which may be amended, altered or extended from time to time.
b) You will have to work in the Institution as per the timings prescribed on all days, which shall be decided by the Management.
c) You shall be whole-time employee of the Institution and shall not engage yourself in any work, profession or employment either honorary or otherwise during the period of your employment in the Institution.

Please return the duplicate copy of this appointment order after affixing your signature in token of your having accepted the above terms and conditions.

You will be governed by the various rules and regulations of the College & Hospital in force from time to time. If you conduct yourself in a manner which would bring the College & Hospital or it employees into disrepute and / or you are found guilty of misconduct, you will be discharged immediately without any notice or salary in lieu thereof and in such cases you will have no claim from the College whatsoever.

You are requested to report to the Dean, Tagore Medical College & Hospital along with the following documents.

1. UG Degree Certificates.
2. Registration Certificates with Medical Council
3. Experience Certificate as mentioned in your Resume.
4. Photo ID Proof (PAN Card / Aadhar Card)
5. 6 Copies of Passport size Photo.

DEAN
TAGORE MEDICAL COLLEGE & HOSPITAL
RATHINAMANGALAM, MELAKOTTAIYUR POST,
CHENNAI-600 127.

DEAN
TAGORE MEDICAL COLLEGE & HOSPITAL
RATHINAMANGALAM, MELAKOTTAIYUR POST,
Chennai-600 127.

You are requested to sign a copy of this letter in token of your acceptance of this offer and return the same to this office at the earliest.

I congratulate you and wish you all the best.

For TAGORE MEDICAL COLLEGE & HOSPITAL

DEAN

Copy to:
1. Accounts Department
2. Personal file
3. Hospital office

I hereby accept the above terms and conditions in full contained therein.

Name: Place:

Signature: Date:

DEAN
TAGORE MEDICAL COLLEGE & HOSPITAL
RATHINAMANGALAM, MELAKOTTAIYUR POST,
CHENNAI-600 127.

DEAN
TAGORE MEDICAL COLLEGE & HOSPITAL
RATHINAMANGALAM, MELAKOTTAIYUR POST,
CHENNAI-600 127.

DEAN
TAGORE MEDICAL COLLEGE & HOSPITAL
RATHINAMANGALAM, MELAKOTTAIYUR POST,
Chennai-600 127.

TAGORE MEDICAL COLLEGE & HOSPITAL

(Approved by M.C.I. and Govt. of India and affiliated to the Tamil Nadu Dr. MGR Medical University)
Rathinamangalam, Melakkottaiyur Post, Chennai - 600 127.
Ph. : 044-30101111, Fax No. : 044-30101100 E.mail : tagoremch@gmail.com

Ref No. TMC&H EST/ TS- SR 15/18 **Date:** 24.10.2018

To
Dr.B.Kiruthika
No:1/588 A, Ammu Body Builders,
Eraniamman Koil Street, Vandalur,
Chennai 600 048
Mob: 9894691355

Sub: Offer of Appointment as Senior Resident in the Department of Anesthesiology - Orders - Issued.

*****

The Management is pleased to offer you an appointment in our College & Hospital as Senior Resident in the Department of Anesthesiology on full time basis.

You will be paid as per the time scale of pay applicable to the post of Senior Resident adhered by the Tagore Educational Trust.

The Hospital working week consists of 36 working hours per person. This excludes lunch break. The normal working hours of the College & Hospital is from 8.30 a.m. to 3.30 p.m. with 30 minutes lunch break. The Hospital normally works for 7 days in a week and you are entitled to have a weekly off once a week and 24 hrs turn duty in the department as per the rosters. Your services are classified as essential Service and you will be called upon to attend emergency at any time. The duties and responsibilities of Senior Resident are mentioned in the annexure.

The Institution will deduct taxes as appropriate and consistent with the Indian Income tax regulations. You shall be responsible for the tax liabilities under all applicable tax and regulations.

On Joining the Institution, you shall be on probation for a period of one year from the date of your joining. Your Performance will be reviewed during the probation period and based on your performance, your confirmation will be considered.

The said probation shall be liable to be extended further purely at the discretion of the Management during or after the expiry of the said probationary period or the extended period. The Management shall be within its right to terminate your services without any notice or assigning any reason thereof. You will also continue to be on probation unless confirmed in writing by the Management.

DEAN
TAGORE MEDICAL COLLEGE & HOSPITAL
RATHINAMANGALAM, MELAKOTTAIYUR POST,
CHENNAI-600 127.

TAGORE MEDICAL COLLEGE & HOSPITAL
RATHINAMANGALAM, MELAKOTTAIYUR POST,
CHENNAI-600 127.

DEAN
TAGORE MEDICAL COLLEGE & HOSPITAL
RATHINAMANGALAM, MELAKOTTAIYUR POST,
Chennai-600 127.

TAGORE MEDICAL COLLEGE & HOSPITAL

(Approved by M.C.I. and Govt. of India and affiliated to the Tamil Nadu Dr. MGR Medical University)
Rathinamangalam, Melakkottaiyur Post, Chennai - 600 127.
Ph. : 044-30101111, Fax No. : 044-30101100 E.mail : tagoremch@gmail.com

In the event you desire to leave the services of the Institution, you will be required to give the Institution three months notice in writing or pay three months salary in lieu of notice period.

1. Personnel Policy & Service Rules & Regulation:

a) During your service with us, the Management's Personnel Policy, Service rules & Regulations shall govern you in force or which may be amended, altered or extended from time to time.
b) You will have to work in the Institution as per the timings prescribed on all days, which shall be decided by the Management.
c) You shall be whole-time employee of the Institution and shall not engage yourself in any work, profession or employment either honorary or otherwise during the period of your employment in the Institution.

Please return the duplicate copy of this appointment order after affixing your signature in token of your having accepted the above terms and conditions.

You will be governed by the various rules and regulations of the College & Hospital in force from time to time. If you conduct yourself in a manner which would bring the College & Hospital or it employees into disrepute and / or you are found guilty of misconduct, you will be discharged immediately without any notice or salary in lieu thereof and in such cases you will have no claim from the College whatsoever.

You are requested to report to the Dean, Tagore Medical College & Hospital along with the following documents.

1. UG & PG Degree Certificates.
2. Registration Certificates with Medical Council
3. Experience Certificate as mentioned in your Resume.
4. Relieving Order from the Previous Institution.
5. Last drawn salary certificate.
6. Photo ID Proof, Voter ID Card, Aadhar Card & Passport Copy.
7. 6 Copies of Passport size Photo.

DEAN
TAGORE MEDICAL COLLEGE & HOSPITAL
RATHINAMANGALAM, MELAKOTTAIYUR POST,
CHENNAI-600 127.

DEAN
TAGORE MEDICAL COLLEGE & HOSPITAL
RATHINAMANGALAM, MELAKOTTAIYUR POST,
Chennai-600 127.

You are requested to sign a copy of this letter in token of your acceptance of this offer and return the same to this office at the earliest.

I congratulate you and wish you all the best.

For TAGORE MEDICAL COLLEGE & HOSPITAL

DEAN

Copy to:
1. Accounts Department
2. Personal file
3. Hospital office

I hereby accept the above terms and conditions in full contained therein.

Name: B. KIRUTHIKA

Place: CHENNAI

Signature:

Date: 24/10/18.

DEAN
TAGORE MEDICAL COLLEGE & HOSPITAL
RATHINAMANGALAM, MELAKOTTAIYUR POST,
CHENNAI-600 127.

DEAN
TAGORE MEDICAL COLLEGE & HOSPITAL
RATHINAMANGALAM, MELAKOTTAIYUR POST,
Chennai-600 127.

TAGORE MEDICAL COLLEGE & HOSPITAL

(Approved by M.C.I. and Govt. of India and affiliated to the Tamil Nadu Dr. MGR Medical University)
Rathinamangalam, Melakkottaiyur Post, Chennai - 600 127.
Ph. : 044 - 3010 1111, Fax No. : 044 - 3010 1100 E-mail : tagoremch@gmail.com

Ref No. TMC&H EST/SENIOR RESIDENT/2021 Date: 08.02.2021

To
Dr. S.Sivadharshini
No. 82/A, Pettai Perumal Kovil Street,
Ward-18, Bhavani Taluk,
Anthiyur, Erode – 638 501
Mobile: 9944640203

Sub: Offer of Appointment as Senior Resident in the Department of Anesthesiology - Orders - Issued.

*****

The Management is pleased to offer you an appointment in our College & Hospital as Senior Resident in the Department of Anesthesiology on full time basis.

You will be paid as per the time scale of pay applicable to the post of Senior Resident adhered by the Tagore Educational Trust.

The Institution will deduct taxes as appropriate and consistent with the Indian Income tax regulations. You shall be responsible for the tax liabilities under all applicable tax and regulations.

On Joining the Institution, you shall be on probation for a period of one year from the date of your joining. Your Performance will be reviewed during the probation period and based on your performance, your confirmation will be considered.

The said probation shall be liable to be extended further purely at the discretion of the Management during or after the expiry of the said probationary period or the extended period. The Management shall be within its right to terminate your services without any notice or assigning any reason thereof. You will also continue to be on probation unless confirmed in writing by the Management.

DEAN
TAGORE MEDICAL COLLEGE & HOSPITAL
RATHINAMANGALAM, MELAKOTTAIYUR POST,
Chennai-600 127.

TAGORE MEDICAL COLLEGE & HOSPITAL

(Approved by M.C.I. and Govt. of India and affiliated to the Tamil Nadu Dr. MGR Medical University)

Rathinamangalam, Melakkottaiyur Post, Chennai - 600 127.

Ph. : 044 - 3010 1111, Fax No. : 044 - 3010 1100 E-mail : tagoremch@gmail.com

In the event you desire to leave the services of the Institution, you will be required to give the Institution three months notice in writing or pay three months salary in lieu of notice period.

Personnel Policy & Service Rules & Regulation:

a) During your service with us, the Management's Personnel Policy, Service rules & Regulations shall govern you in force or which may be amended, altered or extended from time to time.
b) You will have to work in the Institution as per the timings prescribed on all days, which shall be decided by the Management.
c) You shall be whole-time employee of the Institution and shall not engage yourself in any work, profession or employment either honorary or otherwise during the period of your employment in the Institution.

Please return the duplicate copy of this appointment order after affixing your signature in token of your having accepted the above terms and conditions.

You will be governed by the various rules and regulations of the College & Hospital in force from time to time. If you conduct yourself in a manner which would bring the College & Hospital or it employees into disrepute and / or you are found guilty of misconduct, you will be discharged immediately without any notice or salary in lieu thereof and in such cases you will have no claim from the College whatsoever.

You are requested to report to the Dean, Tagore Medical College & Hospital along with the following documents.

1. UG & PG Degree Certificates.
2. Registration Certificates with Medical Council
3. Experience Certificate as mentioned in your Resume.
4. Relieving Order from the Previous Institution.
5. Last drawn salary certificate.
6. Photo ID Proof, Voter ID Card, Aadhar Card & Passport Copy.
7. 6 Copies of Passport size Photo.

DEAN
TAGORE MEDICAL COLLEGE & HOSPITAL
RATHINAMANGALAM, MELAKOTTAIYUR POST,
Chennai-600 127.

You are requested to sign a copy of this letter in token of your acceptance of this offer and return the same to this office at the earliest.

I congratulate you and wish you all the best.

For TAGORE MEDICAL COLLEGE & HOSPITAL

DEAN

Copy to:

1. Accounts Department
2. Personal file
3. Hospital office

I hereby accept the above terms and conditions in full contained therein.

Name: S. SIVADHARSHINI Place: CHENNAI

Signature S. Sivadharshini Date: 9.2.21

DEAN
TAGORE MEDICAL COLLEGE & HOSPITAL
RATHINAMANGALAM, MELAKOTTAIYUR POST,
CHENNAI-600 127.

DEAN
TAGORE MEDICAL COLLEGE & HOSPITAL
RATHINAMANGALAM, MELAKOTTAIYUR POST,
CHENNAI-600 127.

DEAN
TAGORE MEDICAL COLLEGE & HOSPITAL
RATHINAMANGALAM, MELAKOTTAIYUR POST,
Chennai-600 127.

TAGORE MEDICAL COLLEGE & HOSPITAL

(Approved by M.C.I. and Govt. of India and affiliated to the Tamil Nadu Dr. MGR Medical University)
Rathinamangalam, Melakkottaiyur Post, Chennai - 600 127.
Ph. : 044 - 3010 1111, Fax No. : 044 - 3010 1100 E-mail : tagoremch@gmail.com

Ref No. TMC&H EST/ TS- PROFESSOR & HOD / 11 – 20 Date: 16.09.2020

To
Dr. K.Vikram Reddy
No: 1-7-1028/1, Road
No:2, Santhosh Nagar, Hunter Road,
Hanamkonda,
Warangal, Pin: 606 001

Sub: Offer of Appointment as Professor & HOD in the Department of Respiratory Medicine - Orders -Issued.

*****

The Management is pleased to offer you an appointment in our College & Hospital as Professor & HOD in the Department of Respiratory Medicine on full time basis.

You will be paid as per the time scale of pay applicable to the post of Professor & HOD adhered by the Tagore Educational Trust.

The Institution will deduct taxes as appropriate and consistent with the Indian income tax regulations. You shall be responsible for the tax liabilities under all applicable tax and regulations.

On Joining the Institution, you shall be on probation for a period of one year from the date of your joining. Your Performance will be reviewed during the probation period and based on your performance, your confirmation will be considered.

The said probation shall be liable to be extended further purely at the discretion of the Management during or after the expiry of the said probationary period or the extended period. The Management shall be within its right to terminate your services without any notice or assigning any reason thereof. You will also continue to be on probation unless confirmed in writing by the Management.

DEAN
TAGORE MEDICAL COLLEGE & HOSPITAL
RATHINAMANGALAM, MELAKOTTAIYUR POST,
Chennai-600 127.

In the event you desire to leave the services of the Institution, you will be required to give the Institution three months notice in writing or pay three months salary in lieu of notice period.

Personnel Policy & Service Rules & Regulation:

a) During your service with us, the Management's Personnel Policy, Service rules & Regulations shall govern you in force or which may be amended, altered or extended from time to time.
b) You will have to work in the Institution as per the timings prescribed on all days, which shall be decided by the Management.
c) You shall be whole-time employee of the Institution and shall not engage yourself in any work, profession or employment either honorary or otherwise during the period of your employment in the Institution.

Please return the duplicate copy of this appointment order after affixing your signature in token of your having accepted the above terms and conditions.

You will be governed by the various rules and regulations of the College & Hospital in force from time to time. If you conduct yourself in a manner which would bring the College & Hospital or it employees into disrepute and / or you are found guilty of misconduct, you will be discharged immediately without any notice or salary in lieu thereof and in such cases you will have no claim from the College whatsoever.

You are requested to report to the Dean, Tagore Medical College & Hospital along with the following documents.

1. UG & PG Degree Certificates.
2. Registration Certificates with Medical Council
3. Experience Certificate as mentioned in your Resume.
4. Relieving Order from the Previous Institution.
5. Last drawn salary certificate.
6. Photo ID Proof, Voter ID Card, Aadhar Card & Passport Copy.
7. 6 Copies of Passport size Photo.

DEAN
TAGORE MEDICAL COLLEGE & HOSPITAL
RATHINAMANGALAM, MELAKOTTAIYUR POST,
Chennai-600 127.

JOINING REPORT

From

Dr. K. Vikram Reddy
H.No. 1-3-1020/1,
HUNTER ROAD,
HANAMKONDA,
WARANGAL - 506001

Date: 16-09-2020

To

The Dean

Tagore Medical College & Hospital

Rathinamangalam

Chennai 600 127

Dear Sir,

Sub: Joining Report-reg

With reference to your appointment order, Dt : 16-09-2020 I am reporting for duty as Prof. Respiratory Medicine at Tagore Medical College & Hospital, Chennai on 16.09.2020

Signature

DEAN
TAGORE MEDICAL COLLEGE & HOSPITAL
RATHINAMANGALAM, MELAKOTTAIYUR POST,
CHENNAI-600 127.

DEAN
TAGORE MEDICAL COLLEGE & HOSPITAL
RATHINAMANGALAM, MELAKOTTAIYUR POST,
CHENNAI-600 127.

DEAN
TAGORE MEDICAL COLLEGE & HOSPITAL
RATHINAMANGALAM, MELAKOTTAIYUR POST,
CHENNAI-600 127.

DEAN
TAGORE MEDICAL COLLEGE & HOSPITAL
RATHINAMANGALAM, MELAKOTTAIYUR POST,
Chennai-600 127.

TAGORE MEDICAL COLLEGE & HOSPITAL
(Approved by M.C.I. and Govt. of India and affiliated to the Tamil Nadu Dr. MGR Medical University)
Rathinamangalam, Melakottaiyur Post, Chennai - 600 127.
Ph. : 044-30101111, Fax No. : 044 30101100 E.mail : tagoremch@gmail.com

Ref:TMC&H EST/ TS- ASST PROF 14/ 14 Date: 24.06.2014

To
Dr.T.Bindu
No: 10, Pillaiyar Koil Street,
Ram Nagar North Extn,
Vijayanagar, Velachery
Chennai 600 042
Mob: 9941406047
E Mail ID: k_sathish123@yahoo.com

Sub: Offer of Appointment as Assistant Professor of TB & Chest Orders - Issued

****

The Management is pleased to offer you an appointment in our College & Hospital as Assistant Professor in the Department of TB & Chest on full time basis.

You will be paid as per the time scale of pay applicable to the post of Assistant Professor adhered by the Tagore Educational Trust.

Your services are classified as essential Service and you will be called upon to attend emergency at an any time.

During probation period, your appointment is terminable by either side with a notice of one month. However, faculty is not relieved in the middle of a semester.

You will be governed by the various rules and regulations of the College & Hospital in force from time to time. If you conduct yourself in a manner which would bring the College& Hospital or it employees into disrepute and / or you are found guilty of misconduct, you will be discharged immediately without any notice or salary in lieu thereof and in such cases you will have no claim from the College whatsoever.

DEAN
TAGORE MEDICAL COLLEGE & HOSPITAL
RATHINAMANGALAM, MELAKOTTAIYUR POST,
Chennai-600 127.

You are requested to report to the Dean, Tagore Medical College & Hospital along with the following document.

1. Your Degree & PG Certificates
2. 6 Copies of Passport size Photo.

You are requested to sign a copy of this letter in token of your acceptance of this offer and return the same to this office at the earliest.

I congratulate you and wish you all the best.

For TAGORE MEDICAL COLLEGE & HOSPITAL

DEAN

Copy to:
1. Accounts Department
2. Personal file
3. Hospital office

Received
Dr. T. Rindu

DEAN
TAGORE MEDICAL COLLEGE & HOSPITAL
RATHINAMANGALAM, MELAKOTTAIYUR POST,
CHENNAI-600 127.

DEAN
TAGORE MEDICAL COLLEGE & HOSPITAL
RATHINAMANGALAM, MELAKOTTAIYUR POST,
CHENNAI-600 127.

DEAN
TAGORE MEDICAL COLLEGE & HOSPITAL
RATHINAMANGALAM, MELAKOTTAIYUR POST,
CHENNAI-600 127.

TAGORE MEDICAL COLLEGE & HOSPITAL, Rathinamangalam, Melakkottaiyur Post, Chennai - 600 127.

DEAN
TAGORE MEDICAL COLLEGE & HOSPITAL
RATHINAMANGALAM, MELKOTTAIYUR POST,
CHENNAI-600 127.

DEAN
TAGORE MEDICAL COLLEGE & HOSPITAL
RATHINAMANGALAM, MELAKOTTAIYUR POST,
Chennai-600 127.

TAGORE MEDICAL COLLEGE & HOSPITAL

(Approved by M.C.I. and Govt. of India and affiliated to the Tamil Nadu Dr. MGR Medical University)
Rathinamangalam, Melakkottaiyur Post, Chennai - 600 127.
Ph. : 044-30101111, Fax No. : 044-30101100 E.mail : tagoremch@gmail.com

Ref No. TMC&H EST/ TS- SR 08 / 18 Date: 09.07.2018

To
Dr. S.A.Krithika
Flat No.I-1,Morning Glory,
R.C.Victoria Garden Apartments,
No: 1,IAF Road,Tambaram East,
Chennai 600 059.
Mob: 9176658979
E-mail ID: krithika_tanjore@yahoo.com

Sub: Offer of Appointment as Senior Resident in the Department of Respiratory Medicine - Orders - Issued.

*****

The Management is pleased to offer you an appointment in our College & Hospital as Senior Resident in the Department of Respiratory Medicine on full time basis.

You will be paid as per the time scale of pay applicable to the post of Senior Resident adhered by the Tagore Educational Trust.

The Hospital working week consists of 36 working hours per person. This excludes lunch break. The normal working hours of the College & Hospital is from 8.30 a.m. to 3.30 p.m. with 30 minutes lunch break. The Hospital normally works for 7 days in a week and you are entitled to have a weekly off once a week and 24 hrs turn duty in the department as per the rosters. Your services are classified as essential Service and you will be called upon to attend emergency at any time. The duties and responsibilities of Senior Resident are mentioned in the annexure.

The Institution will deduct taxes as appropriate and consistent with the Indian tax regulations. You shall be responsible for the tax liabilities under all applicable tax and regulations.

On Joining the Institution, you shall be on probation for a period of one year from the date of your joining. Your Performance will be reviewed during the probation period and based on your performance, your confirmation will be considered.

The said probation shall be liable to be extended further purely at the discretion of the Management during or after the expiry of the said probationary period or the extended period. The Management shall be within its right to terminate your services without any notice or assigning any reason thereof. You will also continue to be on probation unless confirmed in writing by the Management.

DEAN
TAGORE MEDICAL COLLEGE & HOSPITAL
RATHINAMANGALAM, MELAKOTTAIYUR POST,
Chennai-600 127.

In the event you desire to leave the services of the Institution, you will be required to give the Institution three months notice in writing or pay three months salary in lieu of notice period.

1. Personnel Policy & Service Rules & Regulation:

a) During your service with us, the Management's Personnel Policy, Service rules & Regulations shall govern you in force or which may be amended, altered or extended from time to time.
b) You will have to work in the Institution as per the timings prescribed on all days, which shall be decided by the Management.
c) You shall be whole-time employee of the Institution and shall not engage yourself in any work, profession or employment either honorary or otherwise during the period of your employment in the Institution.

Please return the duplicate copy of this appointment order after affixing your signature in token of your having accepted the above terms and conditions.

You will be governed by the various rules and regulations of the College & Hospital in force from time to time. If you conduct yourself in a manner which would bring the College & Hospital or it employees into disrepute and / or you are found guilty of misconduct, you will be discharged immediately without any notice or salary in lieu thereof and in such cases you will have no claim from the College whatsoever.

You are requested to report to the Dean, Tagore Medical College & Hospital along with the following documents.

1. UG & PG Degree Certificates.
2. Registration Certificates with Medical Council
3. Experience Certificate as mentioned in your Resume.
4. Relieving Order from the Previous Institution.
5. Last drawn salary certificate.
6. Photo ID Proof, Voter ID Card, Aadhar Card & Passport Copy.
7. 6 Copies of Passport size Photo.

DEAN
TAGORE MEDICAL COLLEGE & HOSPITAL
RATHINAMANGALAM, MELAKOTTAIYUR POST,
Chennai-600 127.

You are requested to sign a copy of this letter in token of your acceptance of this offer and return the same to this office at the earliest.

I congratulate you and wish you all the best.

For TAGORE MEDICAL COLLEGE & HOSPITAL

DEAN

Copy to:
1. Accounts Department
2. Personal file
3. Hospital office

I hereby accept the above terms and conditions in full contained therein.

Name: S.A. KRITHIKA

Place: Rathinamangalam

Signature

Date: 9.7.2018

DEAN
TAGORE MEDICAL COLLEGE & HOSPITAL
RATHINAMANGALAM, MELAKOTTAIYUR POST,
CHENNAI-600 127.

DEAN
TAGORE MEDICAL COLLEGE & HOSPITAL
RATHINAMANGALAM, MELAKOTTAIYUR POST,
CHENNAI-600 127.

DEAN
TAGORE MEDICAL COLLEGE & HOSPITAL
RATHINAMANGALAM, MELAKOTTAIYUR POST,
CHENNAI-600 127.

DEAN
TAGORE MEDICAL COLLEGE & HOSPITAL
RATHINAMANGALAM, MELAKOTTAIYUR POST,
Chennai-600 127.

TAGORE MEDICAL COLLEGE & HOSPITAL
Rathinamangalam, Melakottaiyur Post, Chennai - 600 127
Ph : 044-3010 1111, Fax : 044-222 5555, E-mail : tagoremch@gmail.com
(Affiliated to the Tamil Nadu Dr. MGR Medical University & Recognized by the Ministry of Health & Family welfare, Govt. of India, New Delhi)

Ref: TMC&H EST/ TS- JR 07 –22

Date: 17.05.2022

To,
Dr. S.R.Praveen
No:20/41,Melakattuvilai,
Manikatti Pottal Post,
Kanniyakumari, Pin: 629 501
Mob: 6380055469
Email ID: srpraveensukumar@gmail.com

Sub: Establishment Dr.S.R.Praveen, appointment as Junior Resident in the Department of Respiratory Medicine the Hospitals - Orders - Issued.

******

The Management is pleased to offer you an appointment in our College & Hospital as **Junior Resident** in the Department Respiratory Medicine.

You will be paid as per the time scale of pay applicable to the post of Junior Resident adhered by the Tagore Educational Trust.

The Hospital working week consists of 36 working hours per person. This excludes lunch break. The normal working hours of the College & Hospital is from 8.30 a.m. to 3.30 p.m. with 30 minutes lunch break. The Hospital normally works for 7 days in a week and you are entitled to have a weekly off once a week and 24 hrs turn duty in the department as per the rosters. Your services are classified as essential Service and you will be called upon to attend emergency at any time.

The Institution will deduct taxes as appropriate and consistent with the Indian Income tax regulations. You shall be responsible for the tax liabilities under all applicable tax and regulations.

On Joining the Institution, you shall be on probation for a period of one year from the date of your joining. Your Performance will be reviewed during the probation period and based on your performance, your confirmation will be considered.

The said probation shall be liable to be extended further purely at the discretion of the Management during or after the expiry of the said probationary period or the extended period. The Management shall be within its right to terminate your services without any notice or assigning any reason thereof. You will also continue to be on probation unless confirmed in writing by the Management.

DEAN
TAGORE MEDICAL COLLEGE & HOSPITAL
RATHINAMANGALAM, MELAKOTTAIYUR POST,
Chennai-600 127.

In the event you desire to leave the services of the Institution, you will be required to give the Institution three months notice in writing or pay three months salary in lieu of notice period. During the notice period they are not entitled to avail any form of leave.

1. Personnel Policy & Service Rules & Regulation:

a) During your service with us, the Management's Personnel Policy, Service rules & Regulations shall govern you in force or which may be amended, altered or extended from time to time.
b) You will have to work in the Institution as per the timings prescribed on all days, which shall be decided by the Management.
c) You shall be whole-time employee of the Institution and shall not engage yourself in any work, profession or employment either honorary or otherwise during the period of your employment in the Institution.

Please return the duplicate copy of this appointment order after affixing your signature in token of your having accepted the above terms and conditions.

You will be governed by the various rules and regulations of the College & Hospital in force from time to time. If you conduct yourself in a manner which would bring the College & Hospital or it employees into disrepute and / or you are found guilty of misconduct, you will be discharged immediately without any notice or salary in lieu thereof and in such cases you will have no claim from the College whatsoever.

You are requested to report to the Dean, Tagore Medical College & Hospital along with the following documents.

1. UG Degree Certificates.
2. Registration Certificates with Medical Council
3. Experience Certificate as mentioned in your Resume.
4. Photo ID Proof (PAN Card / Aadhar Card)
5. 6 Copies of Passport size Photo.

DEAN
TAGORE MEDICAL COLLEGE & HOSPITAL
RATHINAMANGALAM, MELAKOTTAIYUR POST,
Chennai-600 127.

You are requested to sign a copy of this letter in token of your acceptance of this offer and return the same to this office at the earliest.

I congratulate you and wish you all the best.

For TAGORE MEDICAL COLLEGE & HOSPITAL

17/5/22

DEAN

Copy to:

1. Accounts Department
2. Personal file
3. Hospital office

I hereby accept the above terms and conditions in full contained therein.

Name: PRAVEEN · S · R

Place:

Signature 23/5/2022

Date: 23/5/2022

DEAN
TAGORE MEDICAL COLLEGE & HOSPITAL
RATHINAMANGALAM, MELAKOTTAIYUR POST.
CHENNAI-600 127.

DEAN
TAGORE MEDICAL COLLEGE & HOSPITAL
RATHINAMANGALAM, MELAKOTTAIYUR POST,
Chennai-600 127.

TAGORE MEDICAL COLLEGE & HOSPITAL

(Approved by M.C.I. and Govt. of India and affiliated to the Tamil Nadu Dr. MGR Medical University)
Rathinamangalam, Melakkottaiyur Post, Chennai - 600 127.
Ph. : 044 - 3010 1111, Fax No. : 044 - 3010 1100 E-mail : tagoremch@gmail.com

Ref No.TMC&H EST/ TS-Asso.Prof. 2020

Date: 01.02.2020

To
Dr.D.Amalraja
No.22, Anjal Nagar
2ND street, Vilangudi
Madurai - 625018

Sub: Offer of Appointment as Professor in the Department of DVL - Orders - Issued.

*****

The Management is pleased to offer you an appointment in our College & Hospital as Professor in the Department of DVL on full time basis.

You will be paid as per the time scale of pay applicable to the post of Professor adhered by the Tagore Educational Trust.

The Hospital working week consists of 36 working hours per person. This excludes lunch break. The normal working hours of the College & Hospital is from 8.30 a.m. to 3.30 p.m. with 30 minutes lunch break. The Hospital normally works for 7 days in a week and you are entitled to have a weekly off once a week and 24 hrs turn duty in the department as per the rosters. Your services are classified as essential Service and you will be called upon to attend emergency at any time.

The Institution will deduct taxes as appropriate and consistent with the Indian tax regulations. You shall be responsible for the tax liabilities under all applicable tax and regulations.

On Joining the Institution, you shall be on probation for a period of one year from the date of your joining. Your Performance will be reviewed during the probation period and based on your performance, your confirmation will be considered.

The said probation shall be liable to be extended further purely at the discretion of the Management during or after the expiry of the said probationary period or the extended period. The Management shall be within its right to terminate your services without any notice or assigning any reason thereof. You will also continue to be on probation unless confirmed in writing by the Management.

DEAN
TAGORE MEDICAL COLLEGE & HOSPITAL
RATHINAMANGALAM, MELAKOTTAIYUR POST,
Chennai-600 127.

In the event you desire to leave the services of the Institution, you will be required to give the Institution three months notice in writing or pay three months salary in lieu of notice period.

1. Personnel Policy & Service Rules & Regulation:

a) During your service with us, the Management's Personnel Policy, Service rules & Regulations shall govern you in force or which may be amended, altered or extended from time to time.
b) You will have to work in the Institution as per the timings prescribed on all days, which shall be decided by the Management.
c) You shall be whole-time employee of the Institution and shall not engage yourself in any work, profession or employment either honorary or otherwise during the period of your employment in the Institution.

Please return the duplicate copy of this appointment order after affixing your signature in token of your having accepted the above terms and conditions.

You will be governed by the various rules and regulations of the College & Hospital in force from time to time. If you conduct yourself in a manner which would bring the College & Hospital or it employees into disrepute and / or you are found guilty of misconduct, you will be discharged immediately without any notice or salary in lieu thereof and in such cases you will have no claim from the College whatsoever.

You are requested to report to the Dean, Tagore Medical College & Hospital along with the following documents.

1. UG & PG Degree Certificates.
2. Registration Certificates with Medical Council
3. Experience Certificate as mentioned in your Resume.
4. Relieving Order from the Previous Institution.
5. Last drawn salary certificate.
6. Photo ID Proof, Voter ID Card, Aadhar Card & Passport Copy.
7. 6 Copies of Passport size Photo.

DEAN
TAGORE MEDICAL COLLEGE & HOSPITAL
RATHINAMANGALAM, MELAKOTTAIYUR POST,
Chennai-600 127.

You are requested to sign a copy of this letter in token of your acceptance of this offer and return the same to this office at the earliest. This appointment order will be valid only after joining this Institution.

I congratulate you and wish you all the best.

For **TAGORE MEDICAL COLLEGE & HOSPITAL**

DEAN

Copy to:

1. Accounts Department
2. Personal file
3. Hospital office

I hereby accept the above terms and conditions in full contained therein.

Name: Place:

Signature Date:

DEAN
TAGORE MEDICAL COLLEGE & HOSPITAL
RATHINAMANGALAM, MELKOTTAIYUR POST,
CHENNAI-600 127.

DEAN
TAGORE MEDICAL COLLEGE & HOSPITAL
RATHINAMANGALAM, MELKOTTAIYUR POST,
CHENNAI-600 127.

DEAN
TAGORE MEDICAL COLLEGE & HOSPITAL
RATHINAMANGALAM, MELAKOTTAIYUR POST,
CHENNAI-600 127.

DEAN
TAGORE MEDICAL COLLEGE & HOSPITAL
RATHINAMANGALAM, MELAKOTTAIYUR POST,
Chennai-600 127.

Ref No. TMC&H EST/TS- ASST PROF 3/21

Date: 14.6.2021

To
Dr. M. Rajesh
New No.26, Old No. E-91, 13th west street,
Kamararajar nagar, Thiruvanmiyur,
Chennai – 600 041.
Mob: 9940056008
Email ID: rajeshderm@@gmail.com

Sub: Offer of Appointment as Assistant Professor in the Department of DVL - Orders - Issued.

*****

The Management is pleased to offer you an appointment in our College & Hospital as Assistant Professor in the Department of DVL full time basis.

You will be paid as per the time scale of pay applicable to the post of Assistant Professor adhered by the Tagore Educational Trust.

The Hospital working week consists of 36 working hours per person. This excludes lunch break. The normal working hours of the College & Hospital is from 8.30 a.m. to 3.30 p.m. with 30 minutes lunch break. The Hospital normally works for 7 days in a week and you are entitled to have a weekly off once a week and 24 hrs turn duty in the department as per the rosters. Your services are classified as essential Service and you will be called upon to attend emergency at any time. The duties and responsibilities of Assistant Professor are mentioned in the annexure.

The Institution will deduct taxes as appropriate and consistent with the Indian Income tax regulations. You shall be responsible for the tax liabilities under all applicable tax and regulations.

On Joining the Institution, you shall be on probation for a period of one year from the date of your joining. Your Performance will be reviewed during the probation period and based on your performance, your confirmation will be considered. During probation period if you desire to leave the Institution you are required to give one month notice in writing or pay one month salary in lieu of notice period.

The said probation shall be liable to be extended further purely at the discretion of the Management during or after the expiry of the said probationary period or the extended period. The Management shall be within its right to terminate your services without any notice or assigning any reason thereof. You will also continue to be on probation unless confirmed in writing by the Management.

DEAN
TAGORE MEDICAL COLLEGE & HOSPITAL
RATHINAMANGALAM, MELAKOTTAIYUR POST,
Chennai-600 127.

In the event you desire to leave the services of the Institution, you will be required to give the Institution three months notice in writing or pay three months salary in lieu of notice period.

1. Personnel Policy & Service Rules & Regulation:

a) During your service with us, the Management's Personnel Policy, Service rules & Regulations shall govern you in force or which may be amended, altered or extended from time to time.
b) You will have to work in the Institution as per the timings prescribed on all days, which shall be decided by the Management.
c) You shall be whole-time employee of the Institution and shall not engage yourself in any work, profession or employment either honorary or otherwise during the period of your employment in the Institution.

Please return the duplicate copy of this appointment order after affixing your signature in token of your having accepted the above terms and conditions.

You will be governed by the various rules and regulations of the College & Hospital in force from time to time. If you conduct yourself in a manner which would bring the College & Hospital or it employees into disrepute and / or you are found guilty of misconduct, you will be discharged immediately without any notice or salary in lieu thereof and in such cases you will have no claim from the College whatsoever.

You are requested to report to the Dean, Tagore Medical College & Hospital.

DEAN
TAGORE MEDICAL COLLEGE & HOSPITAL
RATHINAMANGALAM, MELAKOTTAIYUR POST,
CHENNAI-600 127.

DEAN
TAGORE MEDICAL COLLEGE & HOSPITAL
RATHINAMANGALAM, MELAKOTTAIYUR POST,
Chennai-600 127.

You are requested to sign a copy of this letter in token of your acceptance of this offer and return the same to this office at the earliest.

I congratulate you and wish you all the best.

For TAGORE MEDICAL COLLEGE & HOSPITAL

DEAN

DEAN
TAGORE MEDICAL COLLEGE & HOSPITAL
RATHINAMANGALAM, MELAKOTTAIYUR POST,
CHENNAI-600 127.

Copy to:

1. Accounts Department
2. Personal file
3. Hospital office

I hereby accept the above terms and conditions in full contained therein.

Name: Place:

Signature: Date:

DEAN
TAGORE MEDICAL COLLEGE & HOSPITAL
RATHINAMANGALAM, MELKOTTAIYUR POST,
CHENNAI-600 127.

DEAN
TAGORE MEDICAL COLLEGE & HOSPITAL
RATHINAMANGALAM, MELAKOTTAIYUR POST,
Chennai-600 127.

TAGORE MEDICAL COLLEGE & HOSPITAL

(Approved by M.C.I. and Govt. of India and affiliated to the Tamil Nadu Dr. MGR Medical University)
Rathinamangalam, Melakkottaiyur Post, Chennai - 600 127.
Ph. : 044-30101111, Fax No. : 044-30101100 E.mail : tagoremch@gmail.com

Ref: TMC&H EST/ TS- JR 37 -19

Date: 20.08.2019

To
Dr.G.P.Rekha
Plot No: 7, 2nd Street,
Jain Nagar, Hastinapuram,
Chennai 600 054
Mob: 9789943880

Sub: Establishment Dr.G.P.Rekha appointment as Junior Resident in the Department of Dermatology,Venereology & Leprology of the Hospitals - Orders - Issued.

******

The Management is pleased to offer you an appointment in our College & Hospital as **Junior Resident** in the Department of Dermatology, Venereology & Leprology.

You will be paid as per the time scale of pay applicable to the post of Junior Resident adhered by the Tagore Educational Trust.

The Hospital working week consists of 36 working hours per person. This excludes lunch break. The normal working hours of the College & Hospital is from 8.30 a.m. to 3.30 p.m. with 30 minutes lunch break. The Hospital normally works for 7 days in a week and you are entitled to have a weekly off once a week and 24 hrs turn duty in the department as per the rosters. Your services are classified as essential Service and you will be called upon to attend emergency at any time.

The Institution will deduct taxes as appropriate and consistent with the Indian Income tax regulations. You shall be responsible for the tax liabilities under all applicable tax and regulations.

On Joining the Institution, you shall be on probation for a period of one year from the date of your joining. Your Performance will be reviewed during the probation period and based on your performance, your confirmation will be considered.

The said probation shall be liable to be extended further purely at the discretion of the Management during or after the expiry of the said probationary period or the extended period. The Management shall be within its right to terminate your services without any notice or assigning any reason thereof. You will also continue to be on probation unless confirmed in writing by the Management.

DEAN
TAGORE MEDICAL COLLEGE & HOSPITAL
RATHINAMANGALAM, MELAKOTTAIYUR POST,
Chennai-600 127.

In the event you desire to leave the services of the Institution, you will be required to give the Institution three months notice in writing or pay three months salary in lieu of notice period. During the notice period they are not entitled to avail any form of leave.

1. Personnel Policy & Service Rules & Regulation:

a) During your service with us, the Management's Personnel Policy, Service rules & Regulations shall govern you in force or which may be amended, altered or extended from time to time.
b) You will have to work in the Institution as per the timings prescribed on all days, which shall be decided by the Management.
c) You shall be whole-time employee of the Institution and shall not engage yourself in any work, profession or employment either honorary or otherwise during the period of your employment in the Institution.

Please return the duplicate copy of this appointment order after affixing your signature in token of your having accepted the above terms and conditions.

You will be governed by the various rules and regulations of the College & Hospital in force from time to time. If you conduct yourself in a manner which would bring the College & Hospital or it employees into disrepute and / or you are found guilty of misconduct, you will be discharged immediately without any notice or salary in lieu thereof and in such cases you will have no claim from the College whatsoever.

You are requested to report to the Dean, Tagore Medical College & Hospital along with the following documents.

1. UG Degree Certificates.
2. Registration Certificates with Medical Council
3. Experience Certificate as mentioned in your Resume.
4. Photo ID Proof (PAN Card / Aadhar Card)
5. 6 Copies of Passport size Photo.

DEAN
TAGORE MEDICAL COLLEGE & HOSPITAL
RATHINAMANGALAM, MELAKOTTAIYUR POST,
CHENNAI 600 127.

DEAN
TAGORE MEDICAL COLLEGE & HOSPITAL
RATHINAMANGALAM, MELAKOTTAIYUR POST,
Chennai-600 127.

You are requested to sign a copy of this letter in token of your acceptance of this offer and return the same to this office at the earliest.

I congratulate you and wish you all the best.

For **TAGORE MEDICAL COLLEGE & HOSPITAL**

DEAN

Copy to:

1. Accounts Department
2. Personal file
3. Hospital office

I hereby accept the above terms and conditions in full contained therein.

Name: Dr G.P. REKHA

Place: CHENNAI.

Signature G P Rekha

Date: 20/8/2019

DEAN
TAGORE MEDICAL COLLEGE & HOSPITAL
RATHINAMANGALAM, MELAKOTTAIYUR POST,
CHENNAI-600 127.

DEAN
TAGORE MEDICAL COLLEGE & HOSPITAL
RATHINAMANGALAM, MELAKOTTAIYUR POST,
CHENNAI-600 127.

DEAN
TAGORE MEDICAL COLLEGE & HOSPITAL
RATHINAMANGALAM, MELAKOTTAIYUR POST,
Chennai-600 127.

Ref No. TMC&H EST/ Senior Resident/04/ 21

Date: 17.07.2021

To
Dr. R. Prashanthi
No.1/93, Bashwaran Koil Street,
Mannivakkam,
Chennai – 600 048.
Mob: 9791035229
E mail ID: prashanthikayal@gmail.com

Sub: Establishment - Dr. R. Prashanthi, Appointment as Senior Resident in the Department of DVL of the Hospitals - Orders - issued.

*****

The Management is pleased to offer you an appointment in our College & Hospital as Senior Resident in the Department of DVL on full time basis.

You will be paid as per the time scale of pay applicable to the post of Senior Resident adhered by the Tagore Educational Trust.

The Hospital working week consists of 36 working hours per person. The normal working hours of the College & Hospital is from 8.30 a.m. to 3.30 p.m. with 30 minutes lunch break. The Hospital normally works for 7 days in a week and you are entitled to have a weekly off once a week. Your services are classified as essential Service and you will be called upon to attend emergency at any time. The duties and responsibilities of Professor are mentioned in the annexure.

The Institution will deduct taxes as appropriate and consistent with the Indian tax regulations. You shall be responsible for the tax liabilities under all applicable tax and regulations.

On Joining the Institution, you shall be on probation for a period of one year from the date of your joining. Your Performance will be reviewed during the probation period and based on your performance, your confirmation will be considered.

The said probation shall be liable to be extended further purely at the discretion of the Management during or after the expiry of the said probationary period or the extended period. The Management shall be within its right to terminate your services without any notice or assigning any reason thereof. You will also continue to be on probation unless confirmed in writing by the Management.

DEAN
TAGORE MEDICAL COLLEGE & HOSPITAL
RATHINAMANGALAM, MELAKOTTAIYUR POST,
CHENNAI-600 127.

DEAN
TAGORE MEDICAL COLLEGE & HOSPITAL
RATHINAMANGALAM, MELAKOTTAIYUR POST,
Chennai-600 127.

In the event you desire to leave the services of the Institution, you will be required to give the Institution three months notice in writing or pay three months salary in lieu of notice period.

1. Personnel Policy & Service Rules & Regulation:

a) During your service with us, the Management's Personnel Policy, Service rules & Regulations shall govern you in force or which may be amended, altered or extended from time to time.
b) You will have to work in the Institution as per the timings prescribed on all days, which shall be decided by the Management.
c) You shall be whole-time employee of the Institution and shall not engage yourself in any work, profession or employment either honorary or otherwise during the period of your employment in the Institution.

Please return the duplicate copy of this appointment order after affixing your signature in token of your having accepted the above terms and conditions.

You will be governed by the various rules and regulations of the College & Hospital in force from time to time. If you conduct yourself in a manner which would bring the College & Hospital or it employees into disrepute and / or you are found guilty of misconduct, you will be discharged immediately without any notice or salary in lieu thereof and in such cases you will have no claim from the College whatsoever.

You are requested to report to the Dean, Tagore Medical College & Hospital along with the following documents.

1. UG & PG Degree Certificates.
2. Registration Certificates with Medical Council
3. Experience Certificate as mentioned in your Resume.
4. Relieving Order from the Previous Institution.
5. Last drawn salary certificate.
6. Photo ID Proof, Voter ID Card, Aadhar Card & Passport Copy.
7. 6 Copies of Passport size Photo.

DEAN
TAGORE MEDICAL COLLEGE & HOSPITAL
RATHINAMANGALAM, MELAKOTTAIYUR POST,
CHENNAI-600 127.

DEAN
TAGORE MEDICAL COLLEGE & HOSPITAL
RATHINAMANGALAM, MELAKOTTAIYUR POST,
CHENNAI-600 127.

DEAN
TAGORE MEDICAL COLLEGE & HOSPITAL
RATHINAMANGALAM, MELAKOTTAIYUR POST,
Chennai-600 127.

PEH-2020-1369

You are requested to sign a copy of this letter in token of your acceptance of this offer and return the same to this office at the earliest.

I congratulate you and wish you all the best.

For TAGORE MEDICAL COLLEGE & HOSPITAL

DEAN

Copy to:

1. Accounts Department
2. Personal file
3. Hospital office

I hereby accept the above terms and conditions in full contained therein.

Name: Dr. R. Prashanthi

Place: 20/7/2021

Signature R P L.

Date:

DEAN
TAGORE MEDICAL COLLEGE & HOSPITAL
RATHINAMANGALAM, MELAKOTTAIYUR POST,
CHENNAI-600 127.

DEAN
TAGORE MEDICAL COLLEGE & HOSPITAL
RATHINAMANGALAM, MELAKOTTAIYUR POST,
CHENNAI-600 127.

DEAN
TAGORE MEDICAL COLLEGE & HOSPITAL
RATHINAMANGALAM, MELAKOTTAIYUR POST,
Chennai-600 127.

TAGORE MEDICAL COLLEGE & HOSPITAL
Rathinamangalam, Melakottaiyur Post, Chennai - 600 127
Ph: 044 - 3010 1111, Fax No: 044 - 222 5655, E-mail: tagoremedical@gmail.com

(Affiliated to the Tamil Nadu Dr. MGR Medical University & Recognized by the Ministry of Health & Family welfare. Govt of India, New Delhi)

Ref: TMC&H EST/ TS- JR 21 -21

Date: 06.09.2021

To
Dr. Pavithra Manivannan
Plot 1/137b,
Lal Bahadur Sasthiri Street,
Mudichur,
Chennai – 600 048.
Mob. 8825588024
Email:pavivennila122@gmail.com

Sub: Establishment Dr. Pavithra Manivannan, appointment as Junior Resident in the Department of DVL the Hospitals - Orders - Issued.

******

The Management is pleased to offer you an appointment in our College & Hospital as **Junior Resident** in the Department of DVL.

You will be paid as per the time scale of pay applicable to the post of Junior Resident adhered by the Tagore Educational Trust.

The Hospital working week consists of 36 working hours per person. This excludes lunch break. The normal working hours of the College & Hospital is from 8.30 a.m. to 3.30 p.m. with 30 minutes lunch break. The Hospital normally works for 7 days in a week and you are entitled to have a weekly off once a week and 24 hrs turn duty in the department as per the rosters. Your services are classified as essential Service and you will be called upon to attend emergency at any time.

The Institution will deduct taxes as appropriate and consistent with the Indian Income tax regulations. You shall be responsible for the tax liabilities under all applicable tax and regulations.

On Joining the Institution, you shall be on probation for a period of one year from the date of your joining. Your Performance will be reviewed during the probation period and based on your performance, your confirmation will be considered.

The said probation shall be liable to be extended further purely at the discretion of the Management during or after the expiry of the said probationary period or the extended period. The Management shall be within its right to terminate your services without any notice or assigning any reason thereof. You will also continue to be on probation unless confirmed in writing by the Management.

DEAN
TAGORE MEDICAL COLLEGE & HOSPITAL
RATHINAMANGALAM, MELAKOTTAIYUR POST,
Chennai-600 127.

In the event you desire to leave the services of the Institution, you will be required to give the Institution three months notice in writing or pay three months salary in lieu of notice period. During the notice period they are not entitled to avail any form of leave.

1. Personnel Policy & Service Rules & Regulation:

a) During your service with us, the Management's Personnel Policy, Service rules & Regulations shall govern you in force or which may be amended, altered or extended from time to time.
b) You will have to work in the Institution as per the timings prescribed on all days, which shall be decided by the Management.
c) You shall be whole-time employee of the Institution and shall not engage yourself in any work, profession or employment either honorary or otherwise during the period of your employment in the Institution.

Please return the duplicate copy of this appointment order after affixing your signature in token of your having accepted the above terms and conditions.

You will be governed by the various rules and regulations of the College & Hospital in force from time to time. If you conduct yourself in a manner which would bring the College & Hospital or it employees into disrepute and / or you are found guilty of misconduct, you will be discharged immediately without any notice or salary in lieu thereof and in such cases you will have no claim from the College whatsoever.

You are requested to report to the Dean, Tagore Medical College & Hospital along with the following documents.

1. UG Degree Certificates.
2. Registration Certificates with Medical Council
3. Experience Certificate as mentioned in your Resume.
4. Photo ID Proof (PAN Card / Aadhar Card)
5. 6 Copies of Passport size Photo.

DEAN
TAGORE MEDICAL COLLEGE & HOSPITAL
RATHINAMANGALAM, MELAKKOTTAIYUR POST,
Chennai-600 127.

You are requested to sign a copy of this letter in token of your acceptance of this offer and return the same to this office at the earliest.

I congratulate you and wish you all the best.

For TAGORE MEDICAL COLLEGE & HOSPITAL

DEAN

DEAN
TAGORE MEDICAL COLLEGE & HOSPITAL
RATHINAMANGALAM, MELAKOTTAIYUR POST,
CHENNAI-600 127.

Copy to:
1. Accounts Department
2. Personal file
3. Hospital office

I hereby accept the above terms and conditions in full contained therein.

Name: Place:

Signature Date:

DEAN
TAGORE MEDICAL COLLEGE & HOSPITAL
RATHINAMANGALAM, MELKOTTAIYUR POST,
CHENNAI-600 127.

DEAN
TAGORE MEDICAL COLLEGE & HOSPITAL
RATHINAMANGALAM, MELAKOTTAIYUR POST,
Chennai-600 127.

TAGORE MEDICAL COLLEGE & HOSPITAL

(Approved by M.C.I. and Govt. of India and affiliated to the Tamil Nadu Dr. MGR Medical University)
Rathinamangalam, Melakkottaiyur Post, Chennai - 600 127.
Ph. : 044 - 3010 1111, Fax No. : 044 - 3010 1100 E-mail : tagoremch@gmail.com

Ref No. TMC&H EST/ ASSO PROF 01/20 Date: 27.01.2020

To
Dr. P.Balachandran
No:64, Ramamoorthy Colony,
II nd Street, Thiru Vi Ka Nagar,
Chennai 600 082
Mob: 8015423540, 9677466916
E Mail : dr.p.balachanadran50@gmail.com

Sub: Establishment – Dr. P.Balachandran appointment as Associate Professor in the Department of Psychiatry of the Hospitals - Orders - Issued

*****

The Management is pleased to offer you an appointment in our College & Hospital as Associate Professor in the Department of Psychiatry on full time basis.

You will be paid as per the time scale of pay applicable to the post of Associate Professor adhered by the Tagore Educational Trust.

The Hospital working week consists of 36 working hours per person. This excludes lunch break. The normal working hours of the College & Hospital is from 8.30 a.m. to 3.30 p.m. with 30 minutes lunch break. The Hospital normally works for 7 days in a week and you are entitled to have a weekly off once a week and 24 hrs turn duty in the department as per the rosters. Your services are classified as essential Service and you will be called upon to attend emergency at any time. The duties and responsibilities of Associate Professor are mentioned in the annexure.

The Institution will deduct taxes as appropriate and consistent with the Indian tax regulations. You shall be responsible for the tax liabilities under all applicable tax and regulations.

On Joining the Institution, you shall be on probation for a period of one year from the date of your joining. Your Performance will be reviewed during the probation period and based on your performance, your confirmation will be considered.

The said probation shall be liable to be extended further purely at the discretion of the Management during or after the expiry of the said probationary period or the extended period. The Management shall be within its right to terminate your services without any notice or assigning any reason thereof. You will also continue to be on probation unless confirmed in writing by the Management.

DEAN
TAGORE MEDICAL COLLEGE & HOSPITAL
RATHINAMANGALAM, MELAKOTTAIYUR POST,
Chennai-600 127.

TAGORE MEDICAL COLLEGE & HOSPITAL

(Approved by M.C.I. and Govt. of India and affiliated to the Tamil Nadu Dr. MGR Medical University)
Rathinamangalam, Melakkottaiyur Post, Chennai - 600 127.
Ph. : 044 - 3010 1111, Fax No. : 044 - 3010 1100 E-mail : tagoremch@gmail.com

In the event you desire to leave the services of the Institution, you will be required to give the Institution three months notice in writing or pay three months salary in lieu of notice period.

1. Personnel Policy & Service Rules & Regulation:

a) During your service with us, the Management's Personnel Policy, Service rules & Regulations shall govern you in force or which may be amended, altered or extended from time to time.
b) You will have to work in the Institution as per the timings prescribed on all days, which shall be decided by the Management.
c) You shall be whole-time employee of the Institution and shall not engage yourself in any work, profession or employment either honorary or otherwise during the period of your employment in the Institution.

Please return the duplicate copy of this appointment order after affixing your signature in token of your having accepted the above terms and conditions.

You will be governed by the various rules and regulations of the College & Hospital in force from time to time. If you conduct yourself in a manner which would bring the College & Hospital or it employees into disrepute and / or you are found guilty of misconduct, you will be discharged immediately without any notice or salary in lieu thereof and in such cases you will have no claim from the College whatsoever.

You are requested to report to the Dean, Tagore Medical College & Hospital.

DEAN
TAGORE MEDICAL COLLEGE & HOSPITAL
RATHINAMANGALAM, MELAKOTTAIYUR POST,
Chennai-600 127.

You are requested to sign a copy of this letter in token of your acceptance of this offer and return the same to this office at the earliest.

I congratulate you and wish you all the best.

For TAGORE MEDICAL COLLEGE & HOSPITAL

DEAN

Copy to:

1. Accounts Department
2. Personal file
3. Hospital office

I hereby accept the above terms and conditions in full contained therein.

Name: DR. P. BALACHANDRAN Place: CHENNAI

Signature: Date: 27/01/2020

DEAN
TAGORE MEDICAL COLLEGE & HOSPITAL
RATHINAMANGALAM, MELAKOTTAIYUR POST,
CHENNAI-600 127.

DEAN
TAGORE MEDICAL COLLEGE & HOSPITAL
RATHINAMANGALAM, MELAKOTTAIYUR POST,
Chennai-600 127.

TAGORE MEDICAL COLLEGE & HOSPITAL

(Approved by M.C.I. and Govt. of India and affiliated to the Tamil Nadu Dr. MGR Medical University)
Rathinamangalam, Melakkottaiyur Post, Chennai - 600 127.
Ph. : 044-30101111, Fax No. : 044-30101100 E.mail : tagoremch@gmail.com

Ref:TMC&H EST/ TS- ASST PROF 09/ 17 Date: 17.08.2017

To
Dr.K.Prem Kumar
No:1854,Vasantha Colony,
Anna Nagar West,
Chennai - 600 040
Mob: 9962901100

Sub: Offer of Appointment as Senior Resident of Psychiatry– Reg.

****

The Management is pleased to offer you an appointment in our College & Hospital as **Senior Resident** in the Department of **Psychiatry** on full time basis.

You will be paid as per the time scale of pay applicable to the post of Senior Resident adhered by the Tagore Educational Trust.

The Hospital working week consists of 36 working hours per person. This excludes lunch break. The normal working hours of the College & Hospital is from 8.30 a.m. to 3.30 p.m. with 30 minutes lunch break. The College & Hospital normally works for 7 days in a week and you are entitled to have a weekly off once a week. Your services are classified as essential Service and you will be called upon to attend emergency at a any time. The duties and responsibilities of Senior Resident are mentioned in the annexure.

During probation period, your appointment is terminable by either side with a notice of one month. However, faculty is not relieved in the middle of a semester.

You will be governed by the various rules and regulations of the College & Hospital in force from time to time. If you conduct yourself in a manner which would bring the College & Hospital or it employees into disrepute and / or you are found guilty of misconduct, you will be discharged immediately without any notice or salary in lieu thereof and in such cases you will have no claim from the College whatsoever.

DEAN
TAGORE MEDICAL COLLEGE & HOSPITAL
RATHINAMANGALAM, MELAKOTTAIYUR POST,
Chennai-600 127.

You are requested to report to the Dean, Tagore Medical College & Hospital along with the following documents.

1. Your Degree & PG Certificates
2. Registration Certificates with medical council
3. Experience Certificate as mentioned in your Resume
4. Photo ID Proof ,Driving License, voter ID Card& Aadhar Card Passport Copy
5. 6 Copies of Passport size Photo.
6. Last Drawn Salary Certificate
7. Form 16 of Income Tax Return for the past 3 Years.

You are requested to sign a copy of this letter in token of your acceptance of this offer and return the same to this office at the earliest.

I congratulate you and wish you all the best.

For TAGORE MEDICAL COLLEGE & HOSPITAL

DEAN

Copy to:
1. Accounts Department
2. Personal file
3. Hospital office

DEAN
TAGORE MEDICAL COLLEGE & HOSPITAL
RATHINAMANGALAM, MELAKOTTAIYUR POST,
CHENNAI-600 127.

DEAN
TAGORE MEDICAL COLLEGE & HOSPITAL
RATHINAMANGALAM, MELAKOTTAIYUR POST,
Chennai-600 127.

TAGORE MEDICAL COLLEGE & HOSPITAL

(Approved by M.C.I. and Govt. of India and affiliated to the Tamil Nadu Dr. MGR Medical University)
Rathinamangalam, Melakkottaiyur Post, Chennai - 600 127.
Ph. : 044 - 3010 1111, Fax No. : 044 - 3010 1100 E-mail : tagoremch@gmail.com

Ref: TMC&H EST/ TS- SR 02 –20 Date: 08.01.2020

To

Dr. D.M. Arasi,
No: K-504, Puravankara Swanlake,
Renugambal Nagar,
Kelambakkam, OMR,
Chennai – 603 103.
mob: 9952908640 / 8667869660
E Mail ID:arasidm@gmail.com

Sub: Establishment Dr. D.M. Arasi, appointment as Senior Resident in the Department of Psychiatry the Hospitals - Orders - Issued.

****

The Management is pleased to offer you an appointment in our College & Hospital as **Senior Resident** in the Department of Psychiatry.

You will be paid as per the time scale of pay applicable to the post of Senior Resident adhered by the Tagore Educational Trust.

The Hospital working week consists of 36 working hours per person. This excludes lunch break. The normal working hours of the College & Hospital is from 8.30 a.m. to 3.30 p.m. with 30 minutes lunch break. The Hospital normally works for 7 days in a week and you are entitled to have a weekly off once a week and 24 hrs turn duty in the department as per the rosters. Your services are classified as essential Service and you will be called upon to attend emergency at any time.

The Institution will deduct taxes as appropriate and consistent with the Indian Income tax regulations. You shall be responsible for the tax liabilities under all applicable tax and regulations.

On Joining the Institution, you shall be on probation for a period of one year from the date of your joining. Your Performance will be reviewed during the probation period and based on your performance, your confirmation will be considered.

The said probation shall be liable to be extended further purely at the discretion of the Management during or after the expiry of the said probationary period or the extended period. The Management shall be within its right to terminate your services without any notice or assigning any reason thereof. You will also continue to be on probation unless confirmed in writing by the Management.

DEAN
TAGORE MEDICAL COLLEGE & HOSPITAL
RATHINAMANGALAM, MELAKOTTAIYUR POST,
Chennai-600 127.

TAGORE MEDICAL COLLEGE & HOSPITAL

(Approved by M.C.I. and Govt. of India and affiliated to the Tamil Nadu Dr. MGR Medical University)
Rathinamangalam, Melakkottaiyur Post, Chennai - 600 127.
Ph. : 044 - 3010 1111, Fax No. : 044 - 3010 1100 E-mail : tagoremch@gmail.com

In the event you desire to leave the services of the Institution, you will be required to give the Institution three months notice in writing or pay three months salary in lieu of notice period. During the notice period they are not entitled to avail any form of leave.

1. Personnel Policy & Service Rules & Regulation:

a) During your service with us, the Management's Personnel Policy, Service rules & Regulations shall govern you in force or which may be amended, altered or extended from time to time.
b) You will have to work in the Institution as per the timings prescribed on all days, which shall be decided by the Management.
c) You shall be whole-time employee of the Institution and shall not engage yourself in any work, profession or employment either honorary or otherwise during the period of your employment in the Institution.

Please return the duplicate copy of this appointment order after affixing your signature in token of your having accepted the above terms and conditions.

You will be governed by the various rules and regulations of the College & Hospital in force from time to time. If you conduct yourself in a manner which would bring the College & Hospital or it employees into disrepute and / or you are found guilty of misconduct, you will be discharged immediately without any notice or salary in lieu thereof and in such cases you will have no claim from the College whatsoever.

You are requested to report to the Dean, Tagore Medical College & Hospital along with the following documents.

1. UG Degree Certificates.
2. Registration Certificates with Medical Council
3. Experience Certificate as mentioned in your Resume.
4. Photo ID Proof (PAN Card / Aadhar Card)
5. 6 Copies of Passport size Photo.

DEAN
TAGORE MEDICAL COLLEGE & HOSPITAL
RATHINAMANGALAM, MELAKOTTAIYUR POST,
Chennai-600 127.

TAGORE MEDICAL COLLEGE & HOSPITAL

(Approved by M.C.I. and Govt. of India and affiliated to the Tamil Nadu Dr. MGR Medical University)
Rathinamangalam, Melakkottaiyur Post, Chennai - 600 127.
Ph. : 044 - 3010 1111, Fax No. : 044 - 3010 1100 E-mail : tagoremch@gmail.com

O.O No. 010/TMCH/Quarters/2020

Date: 23.01.2020

Office Order

The Management, with a view to provide proper and sufficient accommodation as per MCI norms have directed to provide suitable accommodation to all the Senior Resident for their occupation and dwelling.

Accordingly all the Senior Resident are allotted individual rooms with adequate facilities. The rooms allotted each Senior Resident is furnished in the annexure. They are request to occupy the rooms allotted to them forthwith.

DEAN 24/1/2020

To

All the Senior Residents mentioned in the annexure
Copy to: The Medical Superintendent
The HODs all Clinical Departments
Hospital Office
Warden Incharge of Hostel
Copy to : Coordinators of the Residents Quarters
Dean Office
MCI Cell

DEAN
TAGORE MEDICAL COLLEGE & HOSPITAL
RATHINAMANGALAM, MELAKOTTAIYUR POST,
CHENNAI-600 127.

DEAN
TAGORE MEDICAL COLLEGE & HOSPITAL
RATHINAMANGALAM, MELAKOTTAIYUR POST,
Chennai-600 127.

TAGORE MEDICAL COLLEGE & HOSPITAL

Rathinamangalam, Melakkottaiyur Post, Chennai - 600 127.

Ph. : 044 - 3010 1111, Fax No. : 044 - 222 5555 E-mail : tagoremch@gmail.com

PEH-2020-1369

(Affiliated to the Tamil Nadu Dr. MGR Medical University & Recognized by the Ministry of Health & Family welfare. Govt of India, New Delhi)

Ref No. TMC&H EST/ Senior Resident/07/ 21

Date: 16.09.2021

To
Dr. S. Sidhartha Bharathy
No.1/4091, Nehru Nagar, 5th Street,
Ramanathapuram – 623 504.
Mob: 9344034472
E mail ID: sidharthabharathy@gmail.com

Sub: Establishment - Dr. S. Sidhartha Bharathi, Appointment as Senior Resident in the Department of Psychiatry of the Hospitals - Orders - Issued.

*****

The Management is pleased to offer you an appointment in our College & Hospital as Senior Resident in the Department of Psychiatry on full time basis.

You will be paid as per the time scale of pay applicable to the post of Senior Resident adhered by the Tagore Educational Trust.

The Hospital working week consists of 36 working hours per person. The normal working hours of the College & Hospital is from 8.30 a.m. to 3.30 p.m. with 30 minutes lunch break. The Hospital normally works for 7 days in a week and you are entitled to have a weekly off once a week. Your services are classified as essential Service and you will be called upon to attend emergency at any time. The duties and responsibilities of Professor are mentioned in the annexure.

The Institution will deduct taxes as appropriate and consistent with the Indian tax regulations. You shall be responsible for the tax liabilities under all applicable tax and regulations.

On Joining the Institution, you shall be on probation for a period of one year from the date of your joining. Your Performance will be reviewed during the probation period and based on your performance, your confirmation will be considered.

The said probation shall be liable to be extended further purely at the discretion of the Management during or after the expiry of the said probationary period or the extended period. The Management shall be within its right to terminate your services without any notice or assigning any reason thereof. You will also continue to be on probation unless confirmed in writing by the Management.

DEAN
TAGORE MEDICAL COLLEGE & HOSPITAL
RATHINAMANGALAM, MELAKOTTAIYUR POST,
Chennai-600 127.

In the event you desire to leave the services of the Institution, you will be required to give the Institution three months notice in writing or pay three months salary in lieu of notice period.

1. Personnel Policy & Service Rules & Regulation:

a) During your service with us, the Management's Personnel Policy, Service rules & Regulations shall govern you in force or which may be amended, altered or extended from time to time.
b) You will have to work in the Institution as per the timings prescribed on all days, which shall be decided by the Management.
c) You shall be whole-time employee of the Institution and shall not engage yourself in any work, profession or employment either honorary or otherwise during the period of your employment in the Institution.

Please return the duplicate copy of this appointment order after affixing your signature in token of your having accepted the above terms and conditions.

You will be governed by the various rules and regulations of the College & Hospital in force from time to time. If you conduct yourself in a manner which would bring the College & Hospital or it employees into disrepute and / or you are found guilty of misconduct, you will be discharged immediately without any notice or salary in lieu thereof and in such cases you will have no claim from the College whatsoever.

You are requested to report to the Dean, Tagore Medical College & Hospital along with the following documents.

1. UG & PG Degree Certificates.
2. Registration Certificates with Medical Council
3. Experience Certificate as mentioned in your Resume.
4. Relieving Order from the Previous Institution.
5. Last drawn salary certificate.
6. Photo ID Proof, Voter ID Card, Aadhar Card & Passport Copy.
7. 6 Copies of Passport size Photo.

DEAN
TAGORE MEDICAL COLLEGE & HOSPITAL
RATHINAMANGALAM, MELAKOTTAIYUR POST,
Chennai-600 127.

You are requested to sign a copy of this letter in token of your acceptance of this offer and return the same to this office at the earliest.

I congratulate you and wish you all the best.

For TAGORE MEDICAL COLLEGE & HOSPITAL

DEAN

Copy to:
1. Accounts Department
2. Personal file
3. Hospital office

I hereby accept the above terms and conditions in full contained therein.

Name: DR. SIDHARTHA BHARATHY Place: CHENNAI

Signature Date: 21-9-2021

DEAN
TAGORE MEDICAL COLLEGE & HOSPITAL
RATHINAMANGALAM, MELAKOTTAIYUR POST,
Chennai-600 127

TAGORE MEDICAL COLLEGE & HOSPITAL

(Approved by M.C.I. and Govt. of India and affiliated to the Tamil Nadu Dr. MGR Medical University)
Rathinamangalam, Melakkottaiyur Post, Chennai - 600 127.
Ph. : 044-30101111, Fax No. : 044-30101100 E.mail : tagoremch@gmail.com

Ref No. TMC&H EST/ PROF 01/ 18 Date: 02.03.2018

To
Dr. B.Karpagam
No. H14 Metro Castel Panner Nagar,
59, School Road, Mugappair,
Tiruvallur – 600 037.
Mob: 9894777929
E-Mail ID: karaso1987@yahoo.com

Sub: Offer of Appointment as Professor in the Department of Radiology - Orders - Issued.

*****

The Management is pleased to offer you an appointment in our College & Hospital as Professor in the Department of Radiology on full time basis.

You will be paid as per the time scale of pay applicable to the post of Professor adhered by the Tagore Educational Trust.

The Hospital working week consists of 36 working hours per person. This excludes lunch break. The normal working hours of the College & Hospital is from 8.30 a.m. to 3.30 p.m. with 30 minutes lunch break. The Hospital normally works for 7 days in a week and you are entitled to have a weekly off once a week. Your services are classified as essential Service and you will be called upon to attend emergency at a any time. The duties and responsibilities of Professor are mentioned in the annexure.

The Institution will deduct taxes as appropriate and consistent with the Indian tax regulations. You shall be responsible for the tax liabilities under all applicable tax and regulations.

On Joining the Institution, you shall be on probation for a period of one year from the date of your joining. Your Performance will be reviewed during the probation period and based on your performance, your confirmation will be considered.

The said probation shall be liable to be extended further purely at the discretion of the Management during or after the expiry of the said probationary period or the extended period. The Management shall be within its right to terminate your services without any notice or assigning any reason thereof. You will also continue to be on probation unless confirmed in writing by the Management.

DEAN
TAGORE MEDICAL COLLEGE & HOSPITAL
RATHINAMANGALAM, MELAKOTTAIYUR POST,
Chennai-600 127.

TAGORE MEDICAL COLLEGE & HOSPITAL

(Approved by M.C.I. and Govt. of India and affiliated to the Tamil Nadu Dr. MGR Medical University)
Rathinamangalam, Melakkottaiyur Post, Chennai - 600 127.
Ph. : 044-30101111, Fax No. : 044-30101100 E.mail : tagoremch@gmail.com

In the event you desire to leave the services of the Institution, you will be required to give the Institution three months notice in writing or pay three months salary in lieu of notice period.

1. Personnel Policy & Service Rules & Regulation:

a) During your service with us, the Management's Personnel Policy, Service rules & Regulations shall govern you in force or which may be amended, altered or extended from time to time.
b) You will have to work in the Institution as per the timings prescribed on all days, which shall be decided by the Management.
c) You shall be whole-time employee of the Institution and shall not engage yourself in any work, profession or employment either honorary or otherwise during the period of your employment in the Institution.

Please return the duplicate copy of this appointment order after affixing your signature in token of your having accepted the above terms and conditions.

You will be governed by the various rules and regulations of the College & Hospital in force from time to time. If you conduct yourself in a manner which would bring the College & Hospital or it employees into disrepute and / or you are found guilty of misconduct, you will be discharged immediately without any notice or salary in lieu thereof and in such cases you will have no claim from the College whatsoever.

You are requested to report to the Dean, Tagore Medical College & Hospital along with the following documents.

1. UG & PG Degree Certificates.
2. Registration Certificates with Medical Council
3. Experience Certificate as mentioned in your Resume.
4. Relieving Order from the Previous Institution.
5. Last drawn salary certificate.
6. Photo ID Proof, Voter ID Card, Aadhar Card & Passport Copy.
7. 6 Copies of Passport size Photo.

DEAN
TAGORE MEDICAL COLLEGE & HOSPITAL
RATHINAMANGALAM, MELAKOTTAIYUR POST,
Chennai-600 127.

You are requested to sign a copy of this letter in token of your acceptance of this offer and return the same to this office at the earliest.

I congratulate you and wish you all the best.

For TAGORE MEDICAL COLLEGE & HOSPITAL

2/3/18

DEAN ACADEMICS

Copy to:
1. Accounts Department
2. Personal file
3. Hospital office

I hereby accept the above terms and conditions in full contained therein.

Name: Dr. B. Ilanpagam

Place:

Signature

Date: 2.3.18

DEAN
TAGORE MEDICAL COLLEGE & HOSPITAL
RATHINAMANGALAM, MELAKOTTAIYUR POST,
CHENNAI-600 127.

DEAN
TAGORE MEDICAL COLLEGE & HOSPITAL
RATHINAMANGALAM, MELAKOTTAIYUR POST,
CHENNAI-600 127.

DEAN
TAGORE MEDICAL COLLEGE & HOSPITAL
RATHINAMANGALAM, MELAKOTTAIYUR POST,
CHENNAI-600 127.

DEAN
TAGORE MEDICAL COLLEGE & HOSPITAL
RATHINAMANGALAM, MELAKOTTAIYUR POST,
Chennai-600 127.

TAGORE MEDICAL COLLEGE & HOSPITAL
Rathinamangalam, Melakkottaiyur Post, Chennai - 600 127
Ph: 044 - 3010 1111, Fax No: 044 - 222 [illegible]555 E-mail: tagoremch@gmail.com

(Affiliated to the Tamil Nadu Dr. MGR Medical University & Recognized by the Ministry of Health & Family welfare, Govt. of India, New Delhi)

Ref No. TMC&H EST/ Associate Professor /02/ 21 Date: 12.04.2021

To
Dr. D. Anand Karthikeyan
No: B-3-307, Shriram Shankari Apartments,
Thangappapuram, perumattunallur,
Guduvanchery – 603 202.
Mob: 7904864657
E mail ID: anandkarthikeyan99@gmail.com

Sub: Establishment - Dr. D. Anand Karthikeyan, Appointment as Associate Professor in the Department of ENT of the Hospitals - Orders - Issued.

*****

The Management is pleased to offer you an appointment in our College & Hospital as Associate Professor in the Department of ENT on full time basis.

You will be paid as per the time scale of pay applicable to the post of Associate Professor adhered by the Tagore Educational Trust.

The Hospital working week consists of 36 working hours per person. The normal working hours of the College & Hospital is from 8.30 a.m. to 3.30 p.m. with 30 minutes lunch break. The Hospital normally works for 7 days in a week and you are entitled to have a weekly off once a week. Your services are classified as essential Service and you will be called upon to attend emergency at any time. The duties and responsibilities of Professor are mentioned in the annexure.

The Institution will deduct taxes as appropriate and consistent with the Indian tax regulations. You shall be responsible for the tax liabilities under all applicable tax and regulations.

On Joining the Institution, you shall be on probation for a period of one year from the date of your joining. Your Performance will be reviewed during the probation period and based on your performance, your confirmation will be considered.

The said probation shall be liable to be extended further purely at the discretion of the Management during or after the expiry of the said probationary period or the extended period. The Management shall be within its right to terminate your services without any notice or assigning any reason thereof. You will also continue to be on probation unless confirmed in writing by the Management.

DEAN
TAGORE MEDICAL COLLEGE & HOSPITAL
RATHINAMANGALAM, MELAKOTTAIYUR POST,
CHENNAI-600 127.

DEAN
TAGORE MEDICAL COLLEGE & HOSPITAL
RATHINAMANGALAM, MELAKOTTAIYUR POST,
Chennai-600 127.

In the event you desire to leave the services of the Institution, you will be required to give the Institution three months notice in writing or pay three months salary in lieu of notice period.

1. Personnel Policy & Service Rules & Regulation:

a) During your service with us, the Management's Personnel Policy, Service rules & Regulations shall govern you in force or which may be amended, altered or extended from time to time.
b) You will have to work in the Institution as per the timings prescribed on all days, which shall be decided by the Management.
c) You shall be whole-time employee of the Institution and shall not engage yourself in any work, profession or employment either honorary or otherwise during the period of your employment in the Institution.

Please return the duplicate copy of this appointment order after affixing your signature in token of your having accepted the above terms and conditions.

You will be governed by the various rules and regulations of the College & Hospital in force from time to time. If you conduct yourself in a manner which would bring the College & Hospital or it employees into disrepute and / or you are found guilty of misconduct, you will be discharged immediately without any notice or salary in lieu thereof and in such cases you will have no claim from the College whatsoever.

You are requested to report to the Dean, Tagore Medical College & Hospital along with the following documents.

1. UG & PG Degree Certificates.
2. Registration Certificates with Medical Council
3. Experience Certificate as mentioned in your Resume.
4. Relieving Order from the Previous Institution.
5. Last drawn salary certificate.
6. Photo ID Proof, Voter ID Card, Aadhar Card & Passport Copy.
7. 6 Copies of Passport size Photo.

DEAN
TAGORE MEDICAL COLLEGE & HOSPITAL
RATHINAMANGALAM, MELAKOTTAIYUR POST,
CHENNAI-600 127.

DEAN
TAGORE MEDICAL COLLEGE & HOSPITAL
RATHINAMANGALAM, MELAKOTTAIYUR POST,
Chennai-600 127.

You are requested to sign a copy of this letter in token of your acceptance of this offer and return the same to this office at the earliest.

I congratulate you and wish you all the best.

For TAGORE MEDICAL COLLEGE & HOSPITAL

DEAN

Copy to:

1. Accounts Department
2. Personal file
3. Hospital office

I hereby accept the above terms and conditions in full contained therein.

Name: Place:

Signature Date:

DEAN
TAGORE MEDICAL COLLEGE & HOSPITAL
RATHINAMANGALAM, MELAKOTTAIYUR POST,
CHENNAI-600 127.

DEAN
TAGORE MEDICAL COLLEGE & HOSPITAL
RATHINAMANGALAM, MELAKOTTAIYUR POST,
Chennai-600 127.

TAGORE MEDICAL COLLEGE & HOSPITAL

(Approved by M.C.I. and Govt. of India and affiliated to the Tamil Nadu Dr. MGR Medical University)
Rathinamangalam, Melakkottaiyur Post, Chennai - 600 127.
Ph. : 044 - 3010 1111, Fax No. : 044 - 3010 1100 E-mail : tagoremch@gmail.com

Ref No. TMC&H EST/TS- ASST PROF 07/20 Date: 30.09.2020

To
Dr.M. Krithika
No:4, 2nd Cross,
Brindavan Layout,
Kavalbyrasandra, Bangalore North
Bangalore, Karnataka
Mob: 9980447186
Email ID: krits7@gmail.com

Sub: Offer of Appointment as Assistant Professor in the Department of Ophthalmology - Orders - Issued.

*****

The Management is pleased to offer you an appointment in our College & Hospital as Assistant Professor in the Department of Ophthalmology on full time basis.

You will be paid as per the time scale of pay applicable to the post of Assistant Professor adhered by the Tagore Educational Trust.

The Hospital working week consists of 36 working hours per person. This excludes lunch break. The normal working hours of the College & Hospital is from 8.30 a.m. to 3.30 p.m. with 30 minutes lunch break. The Hospital normally works for 7 days in a week and you are entitled to have a weekly off once a week and 24 hrs turn duty in the department as per the rosters. Your services are classified as essential Service and you will be called upon to attend emergency at any time. The duties and responsibilities of Assistant Professor are mentioned in the annexure.

The Institution will deduct taxes as appropriate and consistent with the Indian Income tax regulations. You shall be responsible for the tax liabilities under all applicable tax and regulations.

On Joining the Institution, you shall be on probation for a period of one year from the date of your joining. Your Performance will be reviewed during the probation period and based on your performance, your confirmation will be considered. During probation period if you desire to leave the Institution you are required to give one month notice in writing or pay one month salary in lieu of notice period.

The said probation shall be liable to be extended further purely at the discretion of the Management during or after the expiry of the said probationary period or the extended period. The Management shall be within its right to terminate your services without any notice or assigning any reason thereof. You will also continue to be on probation unless confirmed in writing by the Management.

DEAN
TAGORE MEDICAL COLLEGE & HOSPITAL
RATHINAMANGALAM, MELAKKOTTAIYUR POST
Chennai-600 127.

TAGORE MEDICAL COLLEGE & HOSPITAL

(Approved by M.C.I. and Govt. of India and affiliated to the Tamil Nadu Dr. MGR Medical University)
Rathinamangalam, Melakkottaiyur Post, Chennai - 600 127.
Ph. : 044 - 3010 1111, Fax No. : 044 - 3010 1100 E-mail : tagoremch@gmail.com

In the event you desire to leave the services of the Institution, you will be required to give the Institution three months notice in writing or pay three months salary in lieu of notice period.

1. Personnel Policy & Service Rules & Regulation:

a) During your service with us, the Management's Personnel Policy, Service rules & Regulations shall govern you in force or which may be amended, altered or extended from time to time.
b) You will have to work in the Institution as per the timings prescribed on all days, which shall be decided by the Management.
c) You shall be whole-time employee of the Institution and shall not engage yourself in any work, profession or employment either honorary or otherwise during the period of your employment in the Institution.

Please return the duplicate copy of this appointment order after affixing your signature in token of your having accepted the above terms and conditions.

You will be governed by the various rules and regulations of the College & Hospital in force from time to time. If you conduct yourself in a manner which would bring the College & Hospital or it employees into disrepute and / or you are found guilty of misconduct, you will be discharged immediately without any notice or salary in lieu thereof and in such cases you will have no claim from the College whatsoever.

You are requested to report to the Dean, Tagore Medical College & Hospital.

DEAN
TAGORE MEDICAL COLLEGE & HOSPITAL
RATHINAMANGALAM, MELAKOTTAIYUR POST,
Chennai-600 127.

You are requested to sign a copy of this letter in token of your acceptance of this offer and return the same to this office at the earliest.

I congratulate you and wish you all the best.

For TAGORE MEDICAL COLLEGE & HOSPITAL

DEAN

Copy to:

1. Accounts Department
2. Personal file
3. Hospital office

I hereby accept the above terms and conditions in full contained therein.

Name: DR KRITHIKA.M

Place: Chennai

Signature:

Date: 30/09/2020

DEAN
TAGORE MEDICAL COLLEGE & HOSPITAL
RATHINAMANGALAM, MELAKOTTAIYUR POST,
CHENNAI-600 127.

DEAN
TAGORE MEDICAL COLLEGE & HOSPITAL
RATHINAMANGALAM, MELAKOTTAIYUR POST,
Chennai-600 127.

TAGORE MEDICAL COLLEGE & HOSPITAL

(Approved by M.C.I. and Govt. of India and affiliated to the Tamil Nadu Dr. MGR Medical University)
Rathinamangalam, Melakottaiyur Post, Chennai - 600 127.
Ph : 044-30101111, Fax No : 044-30101100 E-mail : tagoremch@gmail.com

Ref: TMC&H EST/ TS- SR 13 / 14 Date: 05.09.2014

To
Dr.M.Prasanthi
S-A,Block 8
Jains Abhisek Apartments
East Tambaram
Selaiyur, Chennai 600 073
Mob: 0805604557
E Mail ID: drshanthi752@yahoo.com

Sub: Offer of Appointment as Senior Resident of Ophthalmology – Reg.

****

The Management is pleased to offer you an appointment in our College & Hospital Senior Resident in the Department of Ophthalmology on full time basis.

You will be paid as per the time scale of pay applicable to the post of Senior Resident adhered by the Tagore Educational Trust.

Your services are classified as essential Service and you will be called upon to attend emergency at a any time.

During probation period, your appointment is terminable by either side with a notice of one month. However, faculty is not relieved in the middle of a semester.

You will be governed by the various rules and regulations of the College & Hospital in force from time to time. If you conduct yourself in a manner which would bring the College& Hospital or it employees into disrepute and / or you are found guilty of misconduct you will be discharged immediately without any notice or salary in lieu thereof and in such cases you will have no claim from the College whatsoever.

DEAN
TAGORE MEDICAL COLLEGE & HOSPITAL
RATHINAMANGALAM, MELAKOTTAIYUR POST,
Chennai-600 127.

You are requested to report to the Dean, Tagore Medical College & Hospital along with the following documents

1. Your Degree & PG Certificates
2. Registration Certificates with medical council for UG & PG
3. Experience Certificate as mentioned in your Resume
4. Photo ID Proof, Driving License, voter ID Card and Passport Copy
5. 6 Copies of Passport size Photo

I congratulate you and wish you all the best.

For TAGORE MEDICAL COLLEGE & HOSPITAL.

DEAN

Copy to

1. Accounts Department
2. Personal file
3. Hospital office

DEAN
TAGORE MEDICAL COLLEGE & HOSPITAL
RATHINAMANGALAM, MELAKOTTAIYUR POST,
CHENNAI-600 127.

DEAN
TAGORE MEDICAL COLLEGE & HOSPITAL
RATHINAMANGALAM, MELAKOTTAIYUR POST,
CHENNAI-600 127.

DEAN
TAGORE MEDICAL COLLEGE & HOSPITAL
RATHINAMANGALAM, MELAKOTTAIYUR POST,
Chennai-600 127.

TAGORE MEDICAL COLLEGE & HOSPITAL

(Approved by M.C.I. and Govt. of India and affiliated to the Tamil Nadu Dr. MGR Medical University)
Rathinamangalam, Melakkottaiyur Post. Chennai - 600 127.
Ph. : 044-30101111, Fax No. : 044-30101100 E.mail : tagoremch@gmail.com

Ref: TMC&H EST/TS- PROFESSOR/HOD 03/2017 Date: 04.08.2017

To
Dr.R.Ravi Kumar
No: 18A,4th Cross Street,
Indira Nagar,Adyar
Chennai 600 020
Mob: 9444230797
E Mail ID: nrravikumar@gmail.com

Sub: Offer of Appointment as Professor & Hod Department of Ophthalmology
Orders Issued

****

The Management is pleased to offer you an appointment in our College & Hospital as Professor & Hod in the Department of Ophthalmology On full time basis.

You will be paid as per the time scale of pay applicable to the post of Professor adhered by the Tagore Educational Trust.

The Hospital working week consists of 36 working hours per person. This excludes lunch break. The normal working hours of the College & Hospital is from 8.30 a.m. to 3.30 p.m. with 30 minutes lunch break. The College & Hospital normally works for 7 days in a week and you are entitled to have a weekly off once a week. Your services are classified as essential Service and you will be called upon to attend emergency at a any time. The duties and responsibilities of Professor are mentioned in the annexure.

During probation period, your appointment is terminable by either side with a notice of one month. However, faculty is not relieved in the middle of a semester.

You will be governed by the various rules and regulations of the College & Hospital in force from time to time. If you conduct yourself in a manner which would bring the College & Hospital or it employees into disrepute and / or you are found guilty of misconduct, you will be discharged immediately without any notice or salary in lieu thereof and in such cases you will have no claim from the College whatsoever.

DEAN
TAGORE MEDICAL COLLEGE & HOSPITAL
RATHINAMANGALAM, MELAKOTTAIYUR POST,
Chennai-600 127.

You are requested to report to the Dean, Tagore Medical College & Hospital along with the following documents.

1. Your Degree & PG Certificates
2. Registration Certificates with medical council
3. Experience Certificate as mentioned in your Resume
4. Photo ID Proof,Driving License, voter ID Card& Aadhar card Passport Copy
5. 6 Copies of Passport size Photo.
6. Last Drawn Salary Certificate
7. Form 16 of Income Tax Return for the past 3 Years.

You are requested to sign a copy of this letter in token of your acceptance of this offer and return the same to this office at the earliest.

I congratulate you and wish you all the best.

For TAGORE MEDICAL COLLEGE & HOSPITAL

DEAN

Copy to:
1. Accounts Department
2. Personal file
3. Hospital office

DEAN
TAGORE MEDICAL COLLEGE & HOSPITAL
RATHINAMANGALAM, MELAKOTTAIYUR POST,
CHENNAI-600 127.

DEAN
TAGORE MEDICAL COLLEGE & HOSPITAL
RATHINAMANGALAM, MELAKOTTAIYUR POST,
CHENNAI-600 127.

DEAN
TAGORE MEDICAL COLLEGE & HOSPITAL
RATHINAMANGALAM, MELAKOTTAIYUR POST,
CHENNAI-600 127.

DEAN
TAGORE MEDICAL COLLEGE & HOSPITAL
RATHINAMANGALAM, MELAKOTTAIYUR POST,
Chennai-600 127.

TAGORE MEDICAL COLLEGE & HOSPITAL

(Approved by M.C.I. and Govt. of India and affiliated to the Tamil Nadu Dr. MGR Medical University)
Rathinamangalam, Melakkottaiyur Post, Chennai - 600 127.
Ph. : 044-30101111, Fax No. : 044-30101100 E.mail : tagoremch@gmail.com

Ref No. TMC&H EST/TS- ASST PROF 11/19 Date: 07.01.2019

To
Dr. Ramyaa Rajendiran
No. 58/F2, Guru Dhanalakshmi Apts,
Ist Main Road, New Colony,
Chrompet, Chennai – 600 044.
Mob: 9994462228
Email ID: ramyarajendiran100@gmail.com

Sub: Offer of Appointment as Assistant Professor in the Department of Paediatrics - Orders - Issued.

*****

The Management is pleased to offer you an appointment in our College & Hospital as Assistant Professor in the Department of Paediatrics on full time basis.

You will be paid as per the time scale of pay applicable to the post of Assistant Professor adhered by the Tagore Educational Trust.

The Hospital working week consists of 36 working hours per person. This excludes lunch break. The normal working hours of the College & Hospital is from 8.30 a.m. to 3.30 p.m. with 30 minutes lunch break. The Hospital normally works for 7 days in a week and you are entitled to have a weekly off once a week and 24 hrs turn duty in the department as per the rosters. Your services are classified as essential Service and you will be called upon to attend emergency at any time. The duties and responsibilities of Assistant Professor are mentioned in the annexure.

The Institution will deduct taxes as appropriate and consistent with the Indian Income tax regulations. You shall be responsible for the tax liabilities under all applicable tax and regulations.

On Joining the Institution, you shall be on probation for a period of one year from the date of your joining. Your Performance will be reviewed during the probation period and based on your performance, your confirmation will be considered.

The said probation shall be liable to be extended further purely at the discretion of the Management during or after the expiry of the said probationary period or the extended period. The Management shall be within its right to terminate your services without notice or assigning any reason thereof. You will also continue to be on probation unless ... writing by the Management.

DEAN
TAGORE MEDICAL COLLEGE & HOSPITAL
RATHINAMANGALAM, MELAKOTTAIYUR POST,
Chennai-600 127.

TAGORE MEDICAL COLLEGE & HOSPITAL
(Approved by M.C.I. and Govt. of India and affiliated to the Tamil Nadu Dr. MGR Medical University)
Rathinamangalam, Melakkottaiyur Post, Chennai - 600 127.
Ph. : 044-30101111, Fax No. : 044-30101100 E.mail : tagoremch@gmail.com

In the event you desire to leave the services of the Institution, you will be required to give the Institution three months notice in writing or pay three months salary in lieu of notice period.

1. Personnel Policy & Service Rules & Regulation:

a) During your service with us, the Management's Personnel Policy, Service rules & Regulations shall govern you in force or which may be amended, altered or extended from time to time.
b) You will have to work in the Institution as per the timings prescribed on all days which shall be decided by the Management.
c) You shall be whole-time employee of the Institution and shall not engage yourself in any work, profession or employment either honorary or otherwise during the period of your employment in the Institution.

Please return the duplicate copy of this appointment order after affixing your signature in token of your having accepted the above terms and conditions.

You will be governed by the various rules and regulations of the College & Hospital in force from time to time. If you conduct yourself in a manner which would bring the College & Hospital or it employees into disrepute and / or you are found guilty of misconduct, you will be discharged immediately without any notice or salary in lieu thereof and in such cases you will have no claim from the College whatsoever.

You are requested to report to the Dean, Tagore Medical College & Hospital along with the following documents.

1. UG & PG Degree Certificates.
2. Registration Certificates with Medical Council
3. Experience Certificate as mentioned in your Resume.
4. Relieving Order from the Previous Institution.
5. Last drawn salary certificate.
6. Photo ID Proof, Voter ID Card, Aadhar Card & Passport Copy.
7. 6 Copies of Passport size Photo.

DEAN
TAGORE MEDICAL COLLEGE & HOSPITAL
RATHINAMANGALAM, MELAKOTTAIYUR POST,
Chennai-600 127.

You are requested to sign a copy of this letter in token of your acceptance of this offer and return the same to this office at the earliest. This appointment order will be valid only after joining this Institution.

I congratulate you and wish you all the best.

For **TAGORE MEDICAL COLLEGE & HOSPITAL**

DEAN

Copy to:

1. Accounts Department
2. Personal file
3. Hospital office

I hereby accept the above terms and conditions in full contained therein.

Name: Dr. RAMYAA. R

Place: Chennai

Signature

Date: 7/1/19

DEAN
TAGORE MEDICAL COLLEGE & HOSPITAL
RATHINAMANGALAM, MELAKOTTAIYUR POST,
Chennai-600 127.

Ref No. TMC&H/EST/

Date: 04.11.2020

To

Dr.Muthiah Periyakaruppan
No.1/15A, Bharathy Street,
V.G.P.Nagar, Mogappair Street,
Chennai-600 037.
Mobile.No.9852682178

Sub: Offer of Appointment as Assistant Professor in the Department of Paediatrics Orders - Issued.

*****

The Management is pleased to offer you an appointment in our College & Hospital as Assistant Professor in the Department of Paediatrics full time basis.

You will be paid as per the time scale of pay applicable to the post of Assistant Professor adhered by the Tagore Educational Trust.

The Hospital working week consists of 36 working hours per person. This excludes lunch break. The normal working hours of the College & Hospital is from 8.30 a.m. to 3.30 p.m. with 30 minutes lunch break. The Hospital normally works for 7 days in a week and you are entitled to have a weekly off once a week and 24 hrs turn duty in the department as per the rosters. Your services are classified as essential Service and you will be called upon to attend emergency at any time. The duties and responsibilities of Assistant Professor are mentioned in the annexure.

The Institution will deduct taxes as appropriate and consistent with the Indian Income tax regulations. You shall be responsible for the tax liabilities under all applicable tax and regulations.

On Joining the Institution, you shall be on probation for a period of one year from the date of your joining. Your Performance will be reviewed during the probation period and based on your performance, your confirmation will be considered. During probation period if you desire to leave the Institution you are required to give one month notice in writing or pay one month salary in lieu of notice period.

The said probation shall be liable to be extended further purely at the discretion of the Management during or after the expiry of the said probationary period or the extended period. The Management shall be within its right to terminate your services without any notice or assigning any reason thereof. You will also continue to be on probation unless confirmed in writing by the Management.

DEAN
TAGORE MEDICAL COLLEGE & HOSPITAL
RATHINAMANGALAM, MELAKOTTAIYUR POST,
CHENNAI-600 127.

DEAN
TAGORE MEDICAL COLLEGE & HOSPITAL
RATHINAMANGALAM, MELAKOTTAIYUR POST,
Chennai-600 127.

In the event you desire to leave the services of the Institution, you will be required to give the Institution three months notice in writing or pay three months salary in lieu of notice period.

Personnel Policy & Service Rules & Regulation:

g) During your service with us, the Management's Personnel Policy, Service rules & Regulations shall govern you in force or which may be amended, altered or extended from time to time.
h) You will have to work in the Institution as per the timings prescribed on all days, which shall be decided by the Management.
i) You shall be whole-time employee of the Institution and shall not engage yourself in any work, profession or employment either honorary or otherwise during the period of your employment in the Institution.

Please return the duplicate copy of this appointment order after affixing your signature in token of your having accepted the above terms and conditions.

You will be governed by the various rules and **regulations of the College & Hospital in** force from time to time. If you conduct yourself in a manner which would bring the College & Hospital or it employees into disrepute and / or you are found guilty of misconduct, you will be discharged immediately without any notice or salary in lieu thereof and in such cases you will have no claim from the College whatsoever.

You are requested to report to the Dean, Tagore Medical College & Hospital along with the following documents.

1. UG & PG Degree Certificates.
2. Registration Certificates with Medical Council
3. Experience Certificate as mentioned in your Resume.
4. Relieving Order from the Previous Institution.
5. Last drawn salary certificate.
6. Photo ID Proof, Voter ID Card, Aadhar Card & Passport Copy.
7. 6 Copies of Passport size Photo.

DEAN
TAGORE MEDICAL COLLEGE & HOSPITAL
RATHINAMANGALAM, MELAKOTTAIYUR POST,
CHENNAI-600 127.

DEAN
TAGORE MEDICAL COLLEGE & HOSPITAL
RATHINAMANGALAM, MELAKOTTAIYUR POST,
Chennai-600 127.

You are requested to sign a copy of this letter in token of your acceptance of this offer and return the same to this office at the earliest. This appointment order will be valid only after joining this Institution.

I congratulate you and wish you all the best.

For TAGORE MEDICAL COLLEGE & HOSPITAL

DEAN

Copy to:
1. Accounts Department
2. Personal file
3. Hospital office

I hereby accept the above terms and conditions in full contained therein.

Name: Place:

Signature Date:

DEAN
TAGORE MEDICAL COLLEGE & HOSPITAL
RATHINAMANGALAM, MELAKOTTAIYUR POST,
CHENNAI-600 127.

DEAN
TAGORE MEDICAL COLLEGE & HOSPITAL
RATHINAMANGALAM, MELAKOTTAIYUR POST,
CHENNAI-600 127.

DEAN
TAGORE MEDICAL COLLEGE & HOSPITAL
RATHINAMANGALAM, MELAKOTTAIYUR POST,
Chennai-600 127.

TAGORE MEDICAL COLLEGE & HOSPITAL

(Approved by M.C.I. and Govt. of India and affiliated to the Tamil Nadu Dr. MGR Medical University)
Rathinamangalam, Melakkottaiyur Post, Chennai - 600 127.
Ph. : 044-30101111, Fax No. : 044-30101100 E-mail : tagorench@gmail.com

Ref No. TMC&H EST/ TS- SR 20-19 Date: 01.03.2019

To
Dr.Ganesh.P
No.13, Plot No.C8
23rd Cross Street
Maharaj Nagar
Palayamkottai
Tirunelveli - 627011

Sub: Offer of Appointment as Senior Resident in the Department of Paediatrics - Orders - Issued.

*****

The Management is pleased to offer you an appointment in our College & Hospital as Senior Resident in the Department of Paediatrics on full time basis.

You will be paid as per the time scale of pay applicable to the post of Senior resident adhered by the Tagore Educational Trust.

The Hospital working week consists of 36 working hours per person. This excludes lunch break. The normal working hours of the College & Hospital is from 8.30 a.m. to 3.30 p.m. with 30 minutes lunch break. The Hospital normally works for 7 days in a week and you are entitled to have a weekly off once a week and 24 hrs turn duty in the department as per the rosters. Your services are classified as essential Service and you will be called upon to attend emergency at any time. The duties and responsibilities of Senior Resident are mentioned in the annexure.

The Institution will deduct taxes as appropriate and consistent with the Indian tax regulations. You shall be responsible for the tax liabilities under all applicable tax and regulations.

On Joining the Institution, you shall be on probation for a period of one year from the date of your joining. Your Performance will be reviewed during the probation period and based on your performance, your confirmation will be considered.

The said probation shall be liable to be extended further purely at the discretion of the Management during or after the expiry of the said probationary period or the extended period. The Management shall be within its right to terminate your services without any notice or assigning any reason thereof. You will also continue to be on probation unless confirmed in writing by the Management.

DEAN
TAGORE MEDICAL COLLEGE & HOSPITAL
RATHINAMANGALAM, MELAKOTTAIYUR POST,
Chennai-600 127.

DEAN
TAGORE MEDICAL COLLEGE & HOSPITAL
RATHINAMANGALAM, MELAKOTTAIYUR POST,
CHENNAI-600 127.

In the event you desire to leave the services of the Institution, you will be required to give the Institution three months notice in writing or pay three months salary in lieu of notice period.

1. Personnel Policy & Service Rules & Regulation:

a) During your service with us, the Management's Personnel Policy, Service rules & Regulations shall govern you in force or which may be amended, altered or extended from time to time.
b) You will have to work in the Institution as per the timings prescribed on all days, which shall be decided by the Management.
c) You shall be whole-time employee of the Institution and shall not engage yourself in any work, profession or employment either honorary or otherwise during the period of your employment in the Institution.

Please return the duplicate copy of this appointment order after affixing your signature in token of your having accepted the above terms and conditions.

You will be governed by the various rules and regulations of the College & Hospital in force from time to time. If you conduct yourself in a manner which would bring the College & Hospital or it employees into disrepute and / or you are found guilty of misconduct, you will be discharged immediately without any notice or salary in lieu thereof and in such cases you will have no claim from the College whatsoever.

You are requested to report to the Dean, Tagore Medical College & Hospital along with the following documents.

1. UG & PG Degree Certificates.
2. Registration Certificates with Medical Council
3. Experience Certificate as mentioned in your Resume.
4. Relieving Order from the Previous Institution.
5. Last drawn salary certificate.
6. Photo ID Proof, Voter ID Card, Aadhar Card & Passport Copy.
7. 6 Copies of Passport size Photo.

DEAN
TAGORE MEDICAL COLLEGE & HOSPITAL
RATHINAMANGALAM, MELAKOTTAIYUR POST,
Chennai-600 127.

You are requested to sign a copy of this letter in token of your acceptance of this offer and return the same to this office at the earliest. This appointment order will be valid only after joining this Institution.

I congratulate you and wish you all the best.

For TAGORE MEDICAL COLLEGE & HOSPITAL

DEAN

Copy to:
1. Accounts Department
2. Personal file
3. Hospital office

I hereby accept the above terms and conditions in full contained therein.

Name: P. G. Ankesh

Place: Chennai

Signature

Date: 1/3/19

DEAN
TAGORE MEDICAL COLLEGE & HOSPITAL
RATHINAMANGALAM, MELAKOTTAIYUR POST,
CHENNAI-600 127.

TAGORE MEDICAL COLLEGE & HOSPITAL
RATHINAMANGALAM, MELAKOTTAIYUR POST,
CHENNAI-600 127.

DEAN
TAGORE MEDICAL COLLEGE & HOSPITAL
RATHINAMANGALAM, MELKOTTAIYUR POST,
CHENNAI-600 127.

DEAN
TAGORE MEDICAL COLLEGE & HOSPITAL
RATHINAMANGALAM, MELAKOTTAIYUR POST,
Chennai-600 127.

TAGORE MEDICAL COLLEGE & HOSPITAL

(Approved by M.C.I. and Govt. of India and affiliated to the Tamil Nadu Dr. MGR Medical University)
Rathinamangalam, Melakkottaiyur Post, Chennai - 600 127.
Ph. : 044-30101111, Fax No. : 044-30101100 E.mail : tagoremch@gmail.com

Ref No. TMC&H EST/TS- ASST PROF 05/18 Date: 20.07.2018

To
Dr. K.Dinesh
No.7, Natar Street,
Velachery,
Chennai – 600 042.
Mob: 8248487110
Email ID: kdineshmmc1988@gmail.com

Sub: Offer of Appointment as Assistant Professor in the Department of Paediatrics - Orders - Issued.

*****

The Management is pleased to offer you an appointment in our College & Hospital as Assistant Professor in the Department of Paediatrics on full time basis.

You will be paid as per the time scale of pay applicable to the post of Assistant Professor adhered by the Tagore Educational Trust.

The Hospital working week consists of 36 working hours per person. This excludes lunch break. The normal working hours of the College & Hospital is from 8.30 a.m. to 3.30 p.m. with 30 minutes lunch break. The Hospital normally works for 7 days in a week and you are entitled to have a weekly off once a week and 24 hrs turn duty in the department as per the rosters. Your services are classified as essential Service and you will be called upon to attend emergency at any time. The duties and responsibilities of Assistant Professor are mentioned in the annexure.

The Institution will deduct taxes as appropriate and consistent with the Indian tax regulations. You shall be responsible for the tax liabilities under all applicable tax and regulations.

On Joining the Institution, you shall be on probation for a period of one year from the date of your joining. Your Performance will be reviewed during the probation period and based on your performance, your confirmation will be considered.

The said probation shall be liable to be extended further purely at the discretion of the Management during or after the expiry of the said probationary period or the extended period. The Management shall be within its right to terminate your services without any notice or assigning any reason thereof. You will also continue to be on probation unless confirmed in writing by the Management.

TAGORE MEDICAL COLLEGE & HOSPITAL
RATHINAMANGALAM, MELAKOTTAIYUR POST,
CHENNAI-600 127.

DEAN
TAGORE MEDICAL COLLEGE & HOSPITAL
RATHINAMANGALAM, MELAKOTTAIYUR POST,
Chennai - 600 127.

TAGORE MEDICAL COLLEGE & HOSPITAL

(Approved by M.C.I. and Govt. of India and affiliated to the Tamil Nadu Dr. MGR Medical University)
Rathinamangalam, Melakkottaiyur Post, Chennai - 600 127.
Ph. : 044-30101111, Fax No. : 044-30101100 E.mail : tagoremch@gmail.com

In the event you desire to leave the services of the Institution, you will be required to give the Institution three months notice in writing or pay three months salary in lieu of notice period.

1. Personnel Policy & Service Rules & Regulation:

a) During your service with us, the Management's Personnel Policy, Service rules & Regulations shall govern you in force or which may be amended, altered or extended from time to time.
b) You will have to work in the Institution as per the timings prescribed on all days, which shall be decided by the Management.
c) You shall be whole-time employee of the Institution and shall not engage yourself in any work, profession or employment either honorary or otherwise during the period of your employment in the Institution.

Please return the duplicate copy of this appointment order after affixing your signature in token of your having accepted the above terms and conditions.

You will be governed by the various rules and regulations of the College & Hospital in force from time to time. If you conduct yourself in a manner which would bring the College & Hospital or it employees into disrepute and / or you are found guilty of misconduct, you will be discharged immediately without any notice or salary in lieu thereof and in such cases you will have no claim from the College whatsoever.

You are requested to report to the Dean, Tagore Medical College & Hospital along with the following documents.

1. UG & PG Degree Certificates.
2. Registration Certificates with Medical Council
3. Experience Certificate as mentioned in your Resume.
4. Relieving Order from the Previous Institution.
5. Last drawn salary certificate.
6. Photo ID Proof, Voter ID Card, Aadhar Card & Passport Copy.
7. 6 Copies of Passport size Photo.

DEAN
TAGORE MEDICAL COLLEGE & HOSPITAL
RATHINAMANGALAM, MELAKOTTAIYUR POST,
CHENNAI-600 127.

DEAN
TAGORE MEDICAL COLLEGE & HOSPITAL
RATHINAMANGALAM, MELAKOTTAIYUR POST
Chennai-600 127.

You are requested to sign a copy of this letter in token of your acceptance of this offer and return the same to this office at the earliest. This appointment order will be valid only after joining this Institution.

I congratulate you and wish you all the best.

For TAGORE MEDICAL COLLEGE & HOSPITAL

DEAN

Copy to:

1. Accounts Department
2. Personal file
3. Hospital office

I hereby accept the above terms and conditions in full contained therein.

Name: Dr. DINESH. K

Place: Chennai

Signature

Date: 20-07-2018

DEAN
TAGORE MEDICAL COLLEGE & HOSPITAL
RATHINAMANGALAM, MELAKOTTAIYUR POST,
Chennai-600 127.

TAGORE MEDICAL COLLEGE & HOSPITAL
(Approved by M.C.I. and Govt. of India and affiliated to the Tamilnadu Dr. MGR Medical University)
Rathinamangalam, Melakottaiyur Post, Chennai - 600 127
Ph: 044-30101111, Fax No. : 044-30101102 E-mail : tagoremch@gmail.com

Ref:TMC&H/PST/TS- Asst.Prof / 16 Date : 01.11.2016

To

Dr.S.Karthick
Plot.No.55, Flat No.F2
VGP Ramalah Nagar Part – 2
Medavakkam
Chennai - 600 100

Dear Dr Karthick,

Sub: Offer of Appointment as Assistant Professor of Paediatrics – Reg.

*****

The Management is pleased to offer you an appointment in our College as Assistant Professor in the Department of Paediatrics.

You will be paid as per the time scale of pay eligible for the post of Assistant Professor. You are placed on probation for a period of one year and during probation period, your appointment is terminable by either side with a notice of 1 month. However, faculty is not relieved in the middle of a semester.

You will be governed by the various rules and regulations of the College in force from time to time. If you conduct yourself in a manner which would bring the College or it employees into disrepute and / or you are found guilty or misconduct, you will be discharged immediately without notice or salary in lieu thereof and in such cases you will have no claim from the college whatsoever.

DEAN
TAGORE MEDICAL COLLEGE & HOSPITAL
RATHINAMANGALAM, MELAKOTTAIYUR POST,
Chennai-600 127.

DEAN
TAGORE MEDICAL COLLEGE & HOSPITAL
RATHINAMANGALAM, MELAKOTTAIYUR POST,
CHENNAI-600 127.

You are requested to report to the Dean, Tagore Medical College along with the following documents.

1. Your Degree and UG Certificate
2. Registration Certificate with medical council for UG
3. Experience Certificate as mentioned in your Resume
4. Photo ID Proof, Driving License, Voter ID Card, Passport Copy
5. 6 Copies of Passport size Photo.

I congratulate you and wish you all the best.

For TAGORE MEDICAL COLLEGE & HOSPITAL

DEAN

Copy to:
1. Accounts Department
2. Personal file

DEAN
TAGORE MEDICAL COLLEGE & HOSPITAL
RATHINAMANGALAM, MELAKOTTAIYUR POST,
CHENNAI-600 127.

DEAN
TAGORE MEDICAL COLLEGE & HOSPITAL
RATHINAMANGALAM, MELAKOTTAIYUR POST,
CHENNAI-600 127.

DEAN
TAGORE MEDICAL COLLEGE & HOSPITAL
RATHINAMANGALAM, MELAKOTTAIYUR POST,
CHENNAI-600 127.

DEAN
TAGORE MEDICAL COLLEGE & HOSPITAL
RATHINAMANGALAM, MELAKOTTAIYUR POST,
Chennai-600 127.

TAGORE MEDICAL COLLEGE & HOSPITAL

(Approved by M.C.I. and Govt. of India and affiliated to the Tamil Nadu Dr. MGR Medical University)
Rathinamangalam, Melakkottaiyur Post, Chennai - 600 127.
Ph. : 044-30101111, Fax No. : 044-30101100 E.mail : tagoremch@gmail.com

Ref: TMC&H/EST/ TS- ASST PROF 20/ 16 Date: 18.07.2016

To
Dr.P.Subramani
No:49/13A, Buddar Street, East Tambaram
Chennai 600 059
Mob: 9003277710
E Mail ID: sep11subbu@gmail.com

Sub: Offer of Appointment as Assistant Professor of Paediatrics Orders - Issued

****

The Management is pleased to offer you an appointment in our College & Hospital as Assistant Professor in the Department of Paediatrics on full time basis.

You will be paid as per the time scale of pay applicable to the post of Assistant Professor adhered by the Tagore Educational Trust.

The Hospital working week consists of 36 working hours per person. This excludes lunch break. The normal working hours of the College & Hospital is from 8.30 a.m. to 3.30 p.m. with 30 minutes lunch break. The College & Hospital normally works for 7 days in a week and you are entitled to have a weekly off once a week. Your services are classified as essential Service and you will be called upon to attend emergency at any time. The duties and responsibilities of Assistant Professor are mentioned in the annexure.

During probation period, your appointment is terminable by either side with a notice of one month. However, faculty is not relieved in the middle of a semester.

You will be governed by the various rules and regulations of the College & Hospital in force from time to time. If you conduct yourself in a manner which would bring the College & Hospital or it employees into disrepute and / or you are found guilty of misconduct, you will be discharged immediately without any notice or salary in lieu thereof and in such cases you will have no claim from the College whatsoever.

DEAN
TAGORE MEDICAL COLLEGE & HOSPITAL
RATHINAMANGALAM, MELAKOTTAIYUR POST,
Chennai-600 127.

You are requested to report to the Dean, Tagore Medical College & Hospital along with the following documents.

1. Your Degree & PG Certificates
2. Registration Certificates with medical council
3. Experience Certificate as mentioned in your Resume
4. Photo ID Proof ,Driving License, voter ID Card& Passport Copy
5. 6 Copies of Passport size Photo.
6. Last Drawn Salary Certificate
7. Form 16 of Income Tax Return for the past 3 Years.

You are requested to sign a copy of this letter in token of your acceptance of this offer and return the same to this office at the earliest.

I congratulate you and wish you all the best.

For TAGORE MEDICAL COLLEGE & HOSPITAL

DEAN

DEAN
TAGORE MEDICAL COLLEGE & HOSPITAL
RATHINAMANGALAM, MELAKOTTAIYUR POST,
CHENNAI-600 127.

Copy to:

1. Accounts Department
2. Personal file
3. Hospital office

DEAN
TAGORE MEDICAL COLLEGE & HOSPITAL
RATHINAMANGALAM, MELAKOTTAIYUR POST,
CHENNAI-600 127.

DEAN
TAGORE MEDICAL COLLEGE & HOSPITAL
RATHINAMANGALAM, MELAKOTTAIYUR POST,
CHENNAI-600 127.

TAGORE MEDICAL COLLEGE & HOSPITAL

(Approved by M.C.I. and Govt. of India and affiliated to the Tamil Nadu Dr. MGR Medical University)
Rathinamangalam, Melakkottaiyur Post, Chennai - 600 127.
Ph. : 044-30101111, Fax No. : 044-30101100 E.mail : tagoremch@gmail.com

Ref:TMC&H EST/ TS- ASSOC PROF 03 / 2014 Date: 02.02.2015

To
Dr.D.Ramamani
Plot No:39, Sadasivam NGRI Main Road
Madipakkam Chennai 600 091
Mob: 9840061557
Land Line: 044 22580114

Sub: Offer of Appointment as Associate Professor of Paediatrics – Reg.

****

The Management is pleased to offer you an appointment in our College & Hospital as Associate Professor in the Department of Paediatrics on full time basis.

You will be paid as per the time scale of pay applicable to the post of Professor adhered by the Tagore Educational Trust.

Your services are classified as essential Service and you will be called upon to attend emergency at an any time.

During probation period, your appointment is terminable by either side with a notice of one month. However, faculty is not relieved in the middle of a semester.

You will be governed by the various rules and regulations of the College & Hospital in force from time to time. If you conduct yourself in a manner which would bring the College& Hospital or it employees into disrepute and / or you are found guilty of misconduct, you will be discharged immediately without any notice or salary in lieu thereof and in such cases you will have no claim from the College whatsoever.

DEAN
TAGORE MEDICAL COLLEGE & HOSPITAL
RATHINAMANGALAM, MELAKOTTAIYUR POST,
Chennai-600 127.

You are requested to report to the Dean, Tagore Medical College & Hospital along with the following documents.

1. Your Degree & PG Certificates
2. Registration Certificates with the State Medical Council both for U.G and P.G
3. Experience Certificate as mentioned in your Resume
4. Photo ID Proof, voter ID Card, Passport Copy, Pan Card, Aadhar Card
5. 6 Copies of Passport size Photo.
6. Last Drawn Salary Certificate
7. Form 16 of Income Tax Return for the past 3 Years.

You are requested to sign a copy of this letter in token of your acceptance of this offer and return the same to this office at the earliest.

I congratulate you and wish you all the best.

For TAGORE MEDICAL COLLEGE & HOSPITAL

DEAN

Copy to:

1. Accounts Department
2. Personal file
3. Hospital office

DEAN
TAGORE MEDICAL COLLEGE & HOSPITAL
RATHINAMANGALAM, MELAKOTTAIYUR POST,
CHENNAI-600 127.

DEAN
TAGORE MEDICAL COLLEGE & HOSPITAL
RATHINAMANGALAM, MELAKOTTAIYUR POST,
Chennai-600 127.

TAGORE MEDICAL COLLEGE & HOSPITAL

(Approved by M.C.I. and Govt. of India and affiliated to the Tamil Nadu Dr. MGR Medical University)
Rathinamangalam, Melakkottaiyur Post, Chennai - 600 127.
Ph. : 044 - 3010 1111, Fax No. : 044 - 3010 1100 E-mail : tagoremch@gmail.com

Ref No. TMC&H EST/ PROF 04/ 20 Date: 04.11.2020

To
Dr. T. Ravichandran
No: 6A, Nithya Enclave,
AM Jain Colony,
Nanganallur,
Chennai – 600 061.
Mob: 9444137508

Sub: Establishment - Dr. T. Ravichandran Appointment as Professor in the Department of Pediatrics of the Hospitals - Orders - Issued.

*****

The Management is pleased to offer you an appointment in our College & Hospital as Professor in the Department of Pediatrics on full time basis.

You will be paid as per the time scale of pay applicable to the post of Professor adhered by the Tagore Educational Trust.

The Hospital working week consists of 36 working hours per person. The normal working hours of the College & Hospital is from 8.30 a.m. to 3.30 p.m. with 30 minutes lunch break. The Hospital normally works for 7 days in a week and you are entitled to have a weekly off once a week. Your services are classified as essential Service and you will be called upon to attend emergency at any time. The duties and responsibilities of Professor are mentioned in the annexure.

The Institution will deduct taxes as appropriate and consistent with the Indian tax regulations. You shall be responsible for the tax liabilities under all applicable tax and regulations.

On Joining the Institution, you shall be on probation for a period of one year from the date of your joining. Your Performance will be reviewed during the probation period and based on your performance, your confirmation will be considered.

The said probation shall be liable to be extended further purely at the discretion of the Management during or after the expiry of the said probationary period or the extended period. The Management shall be within its right to terminate your services without any notice or assigning any reason thereof. You will also continue to be on probation unless confirmed in writing by the Management.

DEAN
TAGORE MEDICAL COLLEGE & HOSPITAL
RATHINAMANGALAM, MELAKOTTAIYUR POST,
Chennai-600 127.

In the event you desire to leave the services of the Institution, you will be required to give the Institution three months notice in writing or pay three months salary in lieu of notice period.

1. Personnel Policy & Service Rules & Regulation:

a) During your service with us, the Management's Personnel Policy, Service rules & Regulations shall govern you in force or which may be amended, altered or extended from time to time.
b) You will have to work in the Institution as per the timings prescribed on all days, which shall be decided by the Management.
c) You shall be whole-time employee of the Institution and shall not engage yourself in any work, profession or employment either honorary or otherwise during the period of your employment in the Institution.

Please return the duplicate copy of this appointment order after affixing your signature in token of your having accepted the above terms and conditions.

You will be governed by the various rules and regulations of the College & Hospital in force from time to time. If you conduct yourself in a manner which would bring the College & Hospital or it employees into disrepute and / or you are found guilty of misconduct, you will be discharged immediately without any notice or salary in lieu thereof and in such cases you will have no claim from the College whatsoever.

You are requested to report to the Dean, Tagore Medical College & Hospital along with the following documents.

1. UG & PG Degree Certificates.
2. Registration Certificates with Medical Council
3. Experience Certificate as mentioned in your Resume.
4. Relieving Order from the Previous Institution.
5. Last drawn salary certificate.
6. Photo ID Proof, Voter ID Card, Aadhar Card & Passport Copy.
7. 6 Copies of Passport size Photo.

DEAN
TAGORE MEDICAL COLLEGE & HOSPITAL
RATHINAMANGALAM, MELAKOTTAIYUR POST,
CHENNAI-600 127.

DEAN
TAGORE MEDICAL COLLEGE & HOSPITAL
RATHINAMANGALAM, MELAKOTTAIYUR POST
CHENNAI-600 127.

You are requested to sign a copy of this letter in token of your acceptance of this offer and return the same to this office at the earliest.

I congratulate you and wish you all the best.

For TAGORE MEDICAL COLLEGE & HOSPITAL

DEAN

Copy to:

1. Accounts Department
2. Personal file
3. Hospital office

I hereby accept the above terms and conditions in full contained therein.

Name: Place:

Signature Date:

DEAN
TAGORE MEDICAL COLLEGE & HOSPITAL
RATHINAMANGALAM, MELAKOTTAIYUR POST,
Chennai-600 127.

DEAN
TAGORE MEDICAL COLLEGE & HOSPITAL
RATHINAMANGALAM, MELAKOTTAIYUR POST,
CHENNAI-600 127.

TAGORE MEDICAL COLLEGE & HOSPITAL

Rathinamangalam, Melakkottaiyur Post, Chennai - 600 127.
Ph. : 044 - 3010 1111, Fax No. : 044 - 222 5555 E-mail : tagoremch@gmail.com

PEH-2020-1369

(Affiliated to the Tamil Nadu Dr. MGR Medical University & Recognized by the Ministry of Health & Family welfare. Govt of India, New Delhi)

Ref No. TMC&H EST/ Senior Resident/07/ 21

Date: 20.09.2021

To
Dr. S. Aldrin Shalom
No.14, 4th street, Sastri nagar,
Tondiarpet,
Chennai – 600 081.
Mob: 9600005306
E mail ID: ds.shalom.11@gmail.com

Sub: Establishment - Dr. S. Aldrin Shalom, Appointment as Senior Resident in the Department of Orthopedic of the Hospitals - Orders - Issued.

*****

The Management is pleased to offer you an appointment in our College & Hospital as Senior Resident in the Department of Orthopedic on full time basis.

You will be paid as per the time scale of pay applicable to the post of Senior Resident adhered by the Tagore Educational Trust.

The Hospital working week consists of 36 working hours per person. The normal working hours of the College & Hospital is from 8.30 a.m. to 3.30 p.m. with 30 minutes lunch break. The Hospital normally works for 7 days in a week and you are entitled to have a weekly off once a week. Your services are classified as essential Service and you will be called upon to attend emergency at any time. The duties and responsibilities of Professor are mentioned in the annexure.

The Institution will deduct taxes as appropriate and consistent with the Indian tax regulations. You shall be responsible for the tax liabilities under all applicable tax and regulations.

On Joining the Institution, you shall be on probation for a period of one year from the date of your joining. Your Performance will be reviewed during the probation period and based on your performance, your confirmation will be considered.

The said probation shall be liable to be extended further purely at the discretion of the Management during or after the expiry of the said probationary period or the extended period. The Management shall be within its right to terminate your services without any notice or assigning any reason thereof. You will also continue to be on probation unless confirmed in writing by the Management.

DEAN
TAGORE MEDICAL COLLEGE & HOSPITAL
RATHINAMANGALAM, MELAKOTTAIYUR POST,
Chennai-600 127.

In the event you desire to leave the services of the Institution, you will be required to give the Institution three months notice in writing or pay three months salary in lieu of notice period.

1. Personnel Policy & Service Rules & Regulation:

   a) During your service with us, the Management's Personnel Policy, Service rules & Regulations shall govern you in force or which may be amended, altered or extended from time to time.
   b) You will have to work in the Institution as per the timings prescribed on all days, which shall be decided by the Management.
   c) You shall be whole-time employee of the Institution and shall not engage yourself in any work, profession or employment either honorary or otherwise during the period of your employment in the Institution.

Please return the duplicate copy of this appointment order after affixing your signature in token of your having accepted the above terms and conditions.

You will be governed by the various rules and regulations of the College & Hospital in force from time to time. If you conduct yourself in a manner which would bring the College & Hospital or it employees into disrepute and / or you are found guilty of misconduct, you will be discharged immediately without any notice or salary in lieu thereof and in such cases you will have no claim from the College whatsoever.

You are requested to report to the Dean, Tagore Medical College & Hospital along with the following documents.

1. UG & PG Degree Certificates.
2. Registration Certificates with Medical Council
3. Experience Certificate as mentioned in your Resume.
4. Relieving Order from the Previous Institution.
5. Last drawn salary certificate.
6. Photo ID Proof, Voter ID Card, Aadhar Card & Passport Copy.
7. 6 Copies of Passport size Photo.

DEAN
TAGORE MEDICAL COLLEGE & HOSPITAL
RATHINAMANGALAM, MELAKOTTAIYUR POST,
Chennai-600 127.

You are requested to sign a copy of this letter in token of your acceptance of this offer and return the same to this office at the earliest.

I congratulate you and wish you all the best.

For TAGORE MEDICAL COLLEGE & HOSPITAL

DEAN

Copy to:

1. Accounts Department
2. Personal file
3. Hospital office

I hereby accept the above terms and conditions in full contained therein.

Name: Place:

Signature Date:

DEAN
TAGORE MEDICAL COLLEGE & HOSPITAL
RATHINAMANGALAM, MELAKOTTAIYUR POST,
Chennai-600 127

TAGORE MEDICAL COLLEGE & HOSPITAL

Rathinamangalam, Melakkottaiyur Post, Chennai - 600 127.
Ph. : 044 - 3010 1111, Fax No. : 044 - 222 5555 E-mail : tagoremch@gmail.com

PEH-2020-1369

(Affiliated to the Tamil Nadu Dr. MGR Medical University & Recognized by the Ministry of Health & Family welfare. Govt of India, New Delhi)

Ref No. TMC&H EST/ Senior Resident/06/ 21

Date: 08.09.2021

To
Dr. P. Sreeharsha
No.682-A1, Phase 2,
Sathuvachari,
Vellore, Tamil nadu
Mob: 9014817077
E mail ID: drsreeharshaortho@gmail.com

Sub: Establishment - Dr. P. Sreeharsha, Appointment as Senior Resident in the Department of Orthopedic of the Hospitals - Orders - Issued.

*****

The Management is pleased to offer you an appointment in our College & Hospital as Senior Resident in the Department of Orthopedic on full time basis.

You will be paid as per the time scale of pay applicable to the post of Senior Resident adhered by the Tagore Educational Trust.

The Hospital working week consists of 36 working hours per person. The normal working hours of the College & Hospital is from 8.30 a.m. to 3.30 p.m. with 30 minutes lunch break. The Hospital normally works for 7 days in a week and you are entitled to have a weekly off once a week. Your services are classified as essential Service and you will be called upon to attend emergency at any time. The duties and responsibilities of Professor are mentioned in the annexure.

The Institution will deduct taxes as appropriate and consistent with the Indian tax regulations. You shall be responsible for the tax liabilities under all applicable tax and regulations.

On Joining the Institution, you shall be on probation for a period of one year from the date of your joining. Your Performance will be reviewed during the probation period and based on your performance, your confirmation will be considered.

The said probation shall be liable to be extended further purely at the discretion of the Management during or after the expiry of the said probationary period or the extended period. The Management shall be within its right to terminate your services without any notice or assigning any reason thereof. You will also continue to be on probation unless confirmed in writing by the Management.

DEAN
TAGORE MEDICAL COLLEGE & HOSPITAL
RATHINAMANGALAM, MELAKOTTAIYUR POST,
Chennai-600 127.

In the event you desire to leave the services of the Institution, you will be required to give the Institution three months notice in writing or pay three months salary in lieu of notice period.

1. Personnel Policy & Service Rules & Regulation:

a) During your service with us, the Management's Personnel Policy, Service rules & Regulations shall govern you in force or which may be amended, altered or extended from time to time.
b) You will have to work in the Institution as per the timings prescribed on all days, which shall be decided by the Management.
c) You shall be whole-time employee of the Institution and shall not engage yourself in any work, profession or employment either honorary or otherwise during the period of your employment in the Institution.

Please return the duplicate copy of this appointment order after affixing your signature in token of your having accepted the above terms and conditions.

You will be governed by the various rules and regulations of the College & Hospital in force from time to time. If you conduct yourself in a manner which would bring the College & Hospital or it employees into disrepute and / or you are found guilty of misconduct, you will be discharged immediately without any notice or salary in lieu thereof and in such cases you will have no claim from the College whatsoever.

You are requested to report to the Dean, Tagore Medical College & Hospital along with the following documents.

1. UG & PG Degree Certificates.
2. Registration Certificates with Medical Council
3. Experience Certificate as mentioned in your Resume.
4. Relieving Order from the Previous Institution.
5. Last drawn salary certificate.
6. Photo ID Proof, Voter ID Card, Aadhar Card & Passport Copy.
7. 6 Copies of Passport size Photo.

DEAN
TAGORE MEDICAL COLLEGE & HOSPITAL
RATHINAMANGALAM, MELAKOTTAIYUR POST,
Chennai-600 127.

You are requested to sign a copy of this letter in token of your acceptance of this offer and return the same to this office at the earliest.

I congratulate you and wish you all the best.

For TAGORE MEDICAL COLLEGE & HOSPITAL

DEAN

Copy to:

1. Accounts Department
2. Personal file
3. Hospital office

I hereby accept the above terms and conditions in full contained therein.

Name: P. Sreecharsha Place: Chennai

Signature P. Sreecharsha Date: 8/9/2021

DEAN
TAGORE MEDICAL COLLEGE & HOSPITAL
RATHINAMANGALAM, MELAKOTTAIYUR POST,
Chennai-600 127.

TAGORE MEDICAL COLLEGE & HOSPITAL

(Approved by M.C.I. and Govt. of India and affiliated to the Tamil Nadu Dr. MGR Medical University)
Rathinamangalam, Vandalur Post, Chennai - 600 048.
Ph. : 044-30101111. Fax No. : 044-30101210 E.mail : tagoremch@gmail.com

Date: 22.08.2011

To

Dr. U.M. Vijay Krishna
No: 151/(74) 2nd Floor
Big Street
Triplicane
Chennai 600 005
Mob: 9840595005
E Mail ID: dokrishnavijay@gmail.com

Dear Dr. Vijay Krishna,

Sub: Offer of Appointment – Senior Resident Department of Orthopaedic at Tagore Medical College & Hospital - Orders - Issued.

****

The Management is pleased to offer you an appointment in our College & Hospital as Senior Resident Department of Orthopaedic.

Your consolidated salary is fixed at Rs. 40,000/- (Rupees Forty Thousand Only) per month.

During probation period, your appointment is terminable by either side with a notice of one month. However, faculty is not relieved in the middle of a semester.

You will be governed by various rules and regulations of College & Hospital in force from time to time. If you conduct yourself in a manner which would bring the College & Hospital or it employees into disrepute and / or you are found guilty of misconduct, you will be discharged immediately without any notice or salary in lieu thereof and in such cases you will have no claim from the College & Hospital whatsoever.

DEAN
TAGORE MEDICAL COLLEGE & HOSPITAL
RATHINAMANGALAM, MELAKOTTAIYUR POST,
CHENNAI-600 127.

DEAN
TAGORE MEDICAL COLLEGE & HOSPITAL
RATHINAMANGALAM, MELAKOTTAIYUR POST,
Chennai-600 127.

TAGORE MEDICAL COLLEGE & HOSPITAL

(Approved by M.C.I. and Govt. of India and affiliated to the Tamil Nadu Dr. MGR Medical University)
Rathinamangalam, Vandalur Post, Chennai - 600 048.
Ph. : 044-30101111, Fax No. : 044-30101210 E.mail : tagoremch@gmail.com

You are requested to report to the Dean, Tagore Medical College & Hospital along with the following documents.

1. Your Degree Certificate
2. Registration Certificates with medical council
3. Experience Certificate as mentioned in your Resume
4. Photo ID Proof Driving License, voter ID Card & Passport Copy
5. 6 Copies of Passport size Photo.
6. Last Drawn Salary Certificate
7. Form 16 of Income Tax Return for the past 3 Years.

You are requested to sign a copy of this letter in token of your acceptance of this offer and return the same to this office at the earliest.

I congratulate you and wish you all the best.

For TAGORE MEDICAL COLLEGE & HOSPITAL

DEAN

M. Vijayalakshmi.

Copy to: 1. Accounts Department
2. Personal file

DEAN
TAGORE MEDICAL C... HOSPITAL
RATHINAMANGALAM, CH...-600 127.

DEAN
TAGORE MEDICAL COLLEGE & HOSPITAL
RATHINAMANGALAM, VANDALUR (P.O.)
CHENNAI-600 048

DEAN
TAGORE MEDICAL COLLEGE & HOSPITAL
RATHINAMANGALAM, MELAKOTTAIYUR POST,
CHENNAI-600 127.

DEAN
TAGORE MEDICAL COLLEGE & HOSPITAL
RATHINAMANGALAM, MELKOTTAIYUR POST,
CHENNAI-600 127.

DEAN
TAGORE MEDICAL COLLEGE & HOSPITAL
RATHINAMANGALAM, MELAKOTTAIYUR POST,
Chennai-600 127.

TAGORE MEDICAL COLLEGE & HOSPITAL

(Approved by M.C.I. and Govt. of India and affiliated to the Tamil Nadu Dr. MGR Medical University)
Rathinamangalam, Melakkottaiyur Post, Chennai - 600 127.
Ph. : 044 - 3010 1111, Fax No. : 044 - 3010 1100 E-mail : tagoremch@gmail.com

Ref No. TMC&H EST/TS- Senior Resident/2020 Date: 23.11.2020

To
Dr. M.R.Vijay
No. 4A, Sakthi Towers,
32, Velachery Byepass Road,
Velachery, Chennai – 600 042.
Mob: 9840843148

Sub: Offer of Appointment as Senior Resident in the Department of Orthopaedics - Orders - Issued.

*****

The Management is pleased to offer you an appointment in our College & Hospital as Senior Resident in the Department of Orthopaedics on full time basis.

You will be paid as per the time scale of pay applicable to the post of Senior Resident adhered by the Tagore Educational Trust.

The Institution will deduct taxes as appropriate and consistent with the Indian Income tax regulations. You shall be responsible for the tax liabilities under all applicable tax and regulations.

On Joining the Institution, you shall be on probation for a period of one year from the date of your joining. Your Performance will be reviewed during the probation period and based on your performance, your confirmation will be considered.

The said probation shall be liable to be extended further purely at the discretion of the Management during or after the expiry of the said probationary period or the extended period. The Management shall be within its right to terminate your services without any notice or assigning any reason thereof. You will also continue to be on probation unless confirmed in writing by the Management.

DEAN
TAGORE MEDICAL COLLEGE & HOSPITAL
RATHINAMANGALAM, MELAKOTTAIYUR POST,
Chennai-600 127.

TAGORE MEDICAL COLLEGE & HOSPITAL

(Approved by M.C.I. and Govt. of India and affiliated to the Tamil Nadu Dr. MGR Medical University)
Rathinamangalam, Melakkottaiyur Post, Chennai - 600 127.
Ph. : 044 - 3010 1111, Fax No. : 044 - 3010 1100 E-mail : tagoremch@gmail.com

In the event you desire to leave the services of the Institution, you will be required to give the Institution three months notice in writing or pay three months salary in lieu of notice period.

Personnel Policy & Service Rules & Regulation:

a) During your service with us, the Management's Personnel Policy, Service rules & Regulations shall govern you in force or which may be amended, altered or extended from time to time.
b) You will have to work in the Institution as per the timings prescribed on all days, which shall be decided by the Management.
c) You shall be whole-time employee of the Institution and shall not engage yourself in any work, profession or employment either honorary or otherwise during the period of your employment in the Institution.

Please return the duplicate copy of this appointment order after affixing your signature in token of your having accepted the above terms and conditions.

You will be governed by the various rules and regulations of the College & Hospital in force from time to time. If you conduct yourself in a manner which would bring the College & Hospital or it employees into disrepute and / or you are found guilty of misconduct, you will be discharged immediately without any notice or salary in lieu thereof and in such cases you will have no claim from the College whatsoever.

You are requested to report to the Dean, Tagore Medical College & Hospital along with the following documents.

1. UG & PG Degree Certificates.
2. Registration Certificates with Medical Council
3. Experience Certificate as mentioned in your Resume.
4. Relieving Order from the Previous Institution.
5. Last drawn salary certificate.
6. Photo ID Proof, Voter ID Card, Aadhar Card & Passport Copy.
7. 6 Copies of Passport size Photo.

DEAN
TAGORE MEDICAL COLLEGE & HOSPITAL
RATHINAMANGALAM, MELAKOTTAIYUR POST
Chennai-600 127.

You are requested to sign a copy of this letter in token of your acceptance of this offer and return the same to this office at the earliest. This appointment order will be valid only after joining this Institution.

I congratulate you and wish you all the best.

For TAGORE MEDICAL COLLEGE & HOSPITAL

DEAN

Copy to:

1. Accounts Department
2. Personal file
3. Hospital office

I hereby accept the above terms and conditions in full contained therein.

Name: Place:

Signature Date:

DEAN
TAGORE MEDICAL COLLEGE & HOSPITAL
RATHINAMANGALAM, MELAKOTTAIYUR POST,
CHENNAI-600 127.

DEAN
TAGORE MEDICAL COLLEGE & HOSPITAL
RATHINAMANGALAM, MELAKOTTAIYUR POST,
Chennai-600 127.

TAGORE MEDICAL COLLEGE & HOSPITAL

(Approved by M.C.I. and Govt. of India and affiliated to the Tamil Nadu Dr. MGR Medical University)
Rathinamangalam, Melakkottaiyur Post, Chennai - 600 127.
Ph. : 044-30101111, Fax No. : 044-30101100 E.mail : tagoremch@gmail.com

Ref: TMC&H EST/ASST PROF/2016

Date: 17.10.2016

To
Dr. A.P.Sivakumar
No.6, FF3, Pearls Abacus 3rd Street,
Baba Nagar, Medavakkam,
Chennai – 600 100.
Mob: 9500547095

Dear Dr. Sivakumar,

Sub: Offer of Appointment as Assistant Professor in the Department of Orthopaedics - Orders - Issued - Reg.

******

The Management is pleased to offer you an appointment in our College as Assistant Professor in the Department of Orthopaedics.

You will be paid as per the time scale of pay eligible for the post of **Assistant Professor.** You are placed on probation for a period of one year and during probation period, your appointment is terminable by either side with a notice of 1 month. However, faculty is not relieved in the middle of a semester.

You will be governed by the various rules and regulations of the College in force from time to time. If you conduct yourself in a manner which would bring the College or it employees into disrepute and / or you are found guilty or misconduct, you will be discharged immediately without notice or salary in lieu thereof and in such cases you will have no claim from the college whatsoever.

DEAN
TAGORE MEDICAL COLLEGE & HOSPITAL
RATHINAMANGALAM, MELAKOTTAIYUR POST,
Chennai-600 127.

You are requested to report to the Dean, Tagore Medical College along with the following documents.

1. Your Degree and PG Certificate
2. Registration Certificates with medical council both for UG & PG
3. Experience / Service Certificate as mentioned in your Resume
4. Photo ID Proof Driving License ,voter ID Card, Passport Copy
5. 6 Copies of Passport size Photo.
6. Last Drawn Salary Certificate
7. Form 16 of Income Tax Return for the past 3 Years.

You are requested to sign a copy of this letter in token of your acceptance of this offer and return the same to this office at the earliest.

For TAGORE MEDICAL COLLEGE & HOSPITAL

DEAN

Copy to:

1. Accounts Department
2. Personal file
3. Hospital office

DEAN
TAGORE MEDICAL COLLEGE & HOSPITAL
RATHINAMANGALAM, MELAKOTTAIYUR POST,
CHENNAI-600 127.

DEAN
TAGORE MEDICAL COLLEGE & HOSPITAL
RATHINAMANGALAM, MELAKOTTAIYUR POST,
CHENNAI-600 127.

DEAN
TAGORE MEDICAL COLLEGE & HOSPITAL
RATHINAMANGALAM, MELAKOTTAIYUR POST,
Chennai-600 127.

TAGORE MEDICAL COLLEGE & HOSPITAL

(Approved by M.C.I. and Govt. of India and affiliated to the Tamil Nadu Dr. MGR Medical University)
Rathinamangalam, Melakkottaiyur Post, Chennai - 600 127.
Ph. : 044-30101111, Fax No. : 044-30101100 E.mail : tagoremch@gmail.com

Ref No. TMC&H EST/ TS- JR 19-18

Date: 01.08.2018

To
Dr.Sathish Balaji.E
No.5, Thiruvalluvar Street
East Tambaram
Chennai – 600 059

Sub: Offer of Appointment as Senior Resident in the Department of Orthopaedics - Orders Issued.

*****

The Management is pleased to offer you an appointment in our College & Hospital as Senior Resident in the Department of Orthopaedics on full time basis.

You will be paid as per the time scale of pay applicable to the post of Junior resident ordered by the Tagore Educational Trust.

The Hospital working week consists of 36 working hours per person. This excludes lunch break. The normal working hours of the College & Hospital is from 8.30 a.m. to 3.30 p.m. with 30 minutes lunch break. The Hospital normally works for 7 days in a week and you are entitled to have a weekly off once a week and 24 hrs turn duty in the department as per the rosters. Your services are classified as essential Service and you will be called upon to attend emergency at any time. The duties and responsibilities of Senior Resident are enclosed in the annexure.

The Institution will deduct taxes as appropriate and consistent with the Indian tax regulations. You shall be responsible for the tax liabilities under all applicable tax and regulations.

On Joining the Institution, you shall be on probation for a period of one year from the date of your joining. Your Performance will be reviewed during the probation period and based on your performance, your confirmation will be considered.

The said probation shall be liable to be extended further purely at the discretion of the Management during or after the expiry of the said probationary period or the extended period. The Management shall be within its right to terminate your services without any notice or assigning any reason thereof. You will also continue to be on probation unless confirmed in writing by the Management.

DEAN
TAGORE MEDICAL COLLEGE & HOSPITAL
RATHINAMANGALAM, MELAKOTTAIYUR POST,
Chennai-600 127.

TAGORE MEDICAL COLLEGE & HOSPITAL

(Approved by M.C.I. and Govt. of India and affiliated to the Tamil Nadu Dr. MGR Medical University)
Rathinamangalam, Melakkottaiyur Post, Chennai - 600 127.
Ph. : 044-30101111, Fax No. : 044-30101100 E.mail : tagoremch@gmail.com

In the event you desire to leave the services of the Institution, you will be required to give the Institution three months notice in writing or pay three months salary in lieu of notice period.

1. Personnel Policy & Service Rules & Regulation:

a) During your service with us, the Management's Personnel Policy, Service rules & Regulations shall govern you in force or which may be amended, altered or extended from time to time.
b) You will have to work in the Institution as per the timings prescribed on all days, which shall be decided by the Management.
c) You shall be whole-time employee of the Institution and shall not engage yourself in any work, profession or employment either honorary or otherwise during the period of your employment in the Institution.

Please return the duplicate copy of this appointment order after affixing your signature in token of your having accepted the above terms and conditions.

You will be governed by the various rules and regulations of the College & Hospital in force from time to time. If you conduct yourself in a manner which would bring the College & Hospital or it employees into disrepute and / or you are found guilty of misconduct, you will be discharged immediately without any notice or salary in lieu thereof and in such cases you will have no claim from the College whatsoever.

You are requested to report to the Dean, Tagore Medical College & Hospital along with the following documents.

1. UG & PG Degree Certificates.
2. Registration Certificates with Medical Council
3. Experience Certificate as mentioned in your Resume.
4. Relieving Order from the Previous Institution.
5. Last drawn salary certificate.
6. Photo ID Proof, Voter ID Card, Aadhar Card & Passport Copy.
7. 6 Copies of Passport size Photo.

DEAN
TAGORE MEDICAL COLLEGE & HOSPITAL
RATHINAMANGALAM, MELAKOTTAIYUR POST,
Chennai-600 127.

TAGORE MEDICAL COLLEGE & HOSPITAL

(Approved by M.C.I. and Govt. of India and affiliated to the Tamil Nadu Dr. MGR Medical University)
Rathinamangalam, Melakkottaiyur Post, Chennai - 600 127.
Ph. : 044-30101111, Fax No. : 044-30101100 E.mail : tagoremch@gmail.com

You are requested to sign a copy of this letter in token of your acceptance of this offer and return the same to this office at the earliest. This appointment order will be valid only after joining this Institution.

I congratulate you and wish you all the best.

For TAGORE MEDICAL COLLEGE & HOSPITAL

DEAN

Copy to:
1. Accounts Department
2. Personal file
3. Hospital office

I hereby accept the above terms and conditions in full contained therein.

Name: Dr. SATHISH BALAJI. E

Place: Chennai

Signature

Date: 1/8/18

DEAN
TAGORE MEDICAL COLLEGE & HOSPITAL
RATHINAMANGALAM, MELAKOTTAIYUR POST,
Chennai-600 127.

TAGORE MEDICAL COLLEGE & HOSPITAL

(Approved by M.C.I. and Govt. of India and affiliated to the Tamil Nadu Dr. MGR Medical University)
Rathinamangalam, Melakkottaiyur Post, Chennai - 600 127.
Ph : 044 - 3010 1111, Fax No. : 044 - 3010 1100 E-mail : tagoremch@gmail.com

Ref No. TMC&H/EST/PS ASST PROF 19/19

Date: 07.08.2019

To
Dr.I,Rajiv Kumar
NO:19/23 B, Vannivinayagar Street,
Anand Nagar, L.I.C.Nagar,
Trichy, Pin: 620 021
Mob: 9894306949
E mail ID: drrajiv.83@gmail.com

Sub: Offer of Appointment as Assistant Professor in the Department of Orthopaedics - Orders - Issued.

*****

The Management is pleased to offer you an appointment in our College & Hospital as Assistant Professor in the Department of Orthopaedics on full time basis.

You will be paid as per the time scale of pay applicable to the post of Assistant Professor adhered by the Tagore Educational Trust.

Medical College & Hospital working week consists of 36 working hours per person. This excludes lunch break. The normal working hours of the College & Hospital is from 8.30 a.m. to 3.30 p.m. with 30 minutes lunch break. Your services are classified as essential Service and you will be called upon to attend emergency at any time. The duties and responsibilities of Assistant Professor are mentioned in the annexure.

The Institution will deduct taxes as appropriate and consistent with the Indian Income tax regulations. You shall be responsible for the tax liabilities under all applicable tax and regulations.

On Joining the Institution, you shall be on probation for a period of one year from the date of your joining. Your Performance will be reviewed during the probation period and based on your performance, your confirmation will be considered. During probation period if you desire to leave the Institution you are required to give one month notice in writing or pay one month salary in lieu of notice period.

The said probation shall be liable to be extended further purely at the discretion of the Management during or after the expiry of the said probationary period or the extended period. The Management shall be within its right to terminate your services without any notice or assigning any reason thereof. You will also continue to be on probation unless confirmed in writing by the Management.

DEAN
TAGORE MEDICAL COLLEGE & HOSPITAL
RATHINAMANGALAM, MELAKOTTAIYUR POST,
Chennai-600 127.

TAGORE MEDICAL COLLEGE & HOSPITAL

(Approved by M.C.I. and Govt. of India and affiliated to the Tamil Nadu Dr. MGR Medical University)
Rathinamangalam, Melakkottaiyur Post, Chennai - 600 127.
Ph. : 044 - 3010 1111, Fax No. : 044 - 3010 1100 E-mail : tagoremch@gmail.com

In the event you desire to leave the services of the Institution, you will be required to give the Institution three months notice in writing or pay three months salary in lieu of notice period.

1. Personnel Policy & Service Rules & Regulation:

a) During your service with us, the Management's Personnel Policy, Service rules & Regulations shall govern you in force or which may be amended, altered or extended from time to time.
b) You will have to work in the Institution as per the timings prescribed on all days, which shall be decided by the Management.
c) You shall be whole-time employee of the Institution and shall not engage yourself in any work, profession or employment either honorary or otherwise during the period of your employment in the Institution.

Please return the duplicate copy of this appointment order after affixing your signature in token of your having accepted the above terms and conditions.

You will be governed by the various rules and regulations of the College & Hospital in force from time to time. If you conduct yourself in a manner which would bring the College & Hospital or it employees into disrepute and / or you are found guilty of misconduct, you will be discharged immediately without any notice or salary in lieu thereof and in such cases you will have no claim from the College whatsoever.

You are requested to report to the Dean, Tagore Medical College & Hospital.

DEAN
TAGORE MEDICAL COLLEGE & HOSPITAL
RATHINAMANGALAM, MELAKOTTAIYUR POST,
Chennai-600 127.

TAGORE MEDICAL COLLEGE & HOSPITAL

(Approved by M.C.I. and Govt. of India and affiliated to the Tamil Nadu Dr. MGR Medical University)
Rathinamangalam, Melakkottaiyur Post, Chennai - 600 127.
Ph. : 044 - 3010 1111, Fax No. : 044 - 3010 1100 E-mail : tagoremch@gmail.com

You are requested to sign a copy of this letter in token of your acceptance of this offer and return the same to this office at the earliest.

I congratulate you and wish you all the best.

For TAGORE MEDICAL COLLEGE & HOSPITAL

DEAN

Copy to:
1. Accounts Department
2. Personal file
3. Hospital office

I hereby accept the above terms and conditions in full contained therein.

Name: T. RAGIV KUMAR. Place: chennai

Signature: Date: 7/8/2019

DEAN
TAGORE MEDICAL COLLEGE & HOSPITAL
RATHINAMANGALAM, MELAKOTTAIYUR POST,
CHENNAI-600 127.

DEAN
TAGORE MEDICAL COLLEGE & HOSPITAL
RATHINAMANGALAM, MELAKOTTAIYUR POST,
Chennai-600 127.

TAGORE MEDICAL COLLEGE & HOSPITAL

(Approved by M.C.I. and Govt. of India and affiliated to the Tamil Nadu Dr. MGR Medical University)
Rathinamangalam, Melakkottaiyur Post, Chennai - 600 127.
Ph. : 044-30101111, Fax No. : 044-30101100 E.mail :tagoremch@gmail.com

Ref: TMC&H EST/ TS-Asst.Prof /16 Date: 01.11.2016

To
Dr.Y.Madhu Kiran,
No.23H,Kathiravan Salai,
Neelankarai,
Chennai – 600 041.

Dear Dr. Madhu Kiran,

Sub: Offer of Appointment as Assistant Professor in the Department of Orthopaedics - Reg.

*****

The Management is pleased to offer you an appointment in our College as Assistant Professor Department of Orthopaedics.

You will be paid as per the time scale of pay applicable to the post of Assistant Professor adhered by the Tagore Educational Trust.

Your services are classified as Essential Service and you will be called upon to attend emergency at any time.

During probation period, your appointment is terminable by either side with a notice of one month. However, faculty is not relieved in the middle of a semester.

You will be governed by various rules and regulations of College in force from time to time. If you conduct yourself in a manner which would bring the College & Hospital or it employees into disrepute and / or you are found guilty of misconduct, you will be discharged immediately without any notice or salary in lieu thereof and in such cases you will have no claim from the College whatsoever.

DEAN
TAGORE MEDICAL COLLEGE & HOSPITAL
RATHINAMANGALAM, MELAKOTTAIYUR POST,
Chennai-600 127.

You are requested to report to the Dean, Tagore Medical College along with the following documents.

1. Your Degree and PG Certificate
2. Registration Certificates with medical council both for UG & PG
3. Experience / Service Certificate as mentioned in your Resume
4. Photo ID Proof, Driving License, Voter ID Card, Passport Copy
5. 6 Copies of Passport size Photo.
6. Last Drawn Salary Certificate
7. Form 16 of Income Tax Return for the past 3 Years.

You are requested to sign a copy of this letter in token of your acceptance of this offer and return the same to this office at the earliest.

For TAGORE MEDICAL COLLEGE & HOSPITAL

DEAN

Copy to:
1. Accounts Department
2. Personal file
3. Hospital office

DEAN
TAGORE MEDICAL COLLEGE & HOSPITAL
RATHINAMANGALAM, MELAKOTTAIYUR POST,
CHENNAI-600 127.

DEAN
TAGORE MEDICAL COLLEGE & HOSPITAL
RATHINAMANGALAM, MELAKOTTAIYUR POST,
CHENNAI-600 127.

DEAN
TAGORE MEDICAL COLLEGE & HOSPITAL
RATHINAMANGALAM, MELAKOTTAIYUR POST,
CHENNAI-600 127.

DEAN
TAGORE MEDICAL COLLEGE & HOSPITAL
RATHINAMANGALAM, MELAKOTTAIYUR POST,
Chennai-600 127.

TAGORE MEDICAL COLLEGE & HOSPITAL

(Approved by M.C.I. and Govt. of India and affiliated to the Tamil Nadu Dr. MGR Medical University)
Rathinamangalam, Melakkottaiyur Post, Chennai - 600 127.
Ph. : 044 - 3010 1111, Fax No. : 044 - 3010 1100 E-mail : tagoremch@gmail.com

Ref No.TMC&H EST/ TS-Asso.Prof. 20-19 **Date:** 16.09.2019

To
Dr.K.Mukunth
No.8/13, Flat No.02
4th Cross Street
C.I.T Colony
Mylapore,Chennai - 600004

Sub: Offer of Appointment as Associate Professor in the Department of Orthopaedics - Orders - Issued.

*****

The Management is pleased to offer you an appointment in our College & Hospital as Associate Professor in the Department of Orthopaedics on full time basis.

You will be paid as per the time scale of pay applicable to the post of Associate Professor adhered by the Tagore Educational Trust.

The Hospital working week consists of 36 working hours per person. This excludes lunch break. The normal working hours of the College & Hospital is from 8.30 a.m. to 3.30 p.m. with 30 minutes lunch break. The Hospital normally works for 7 days in a week and you are entitled to have a weekly off once a week and 24 hrs turn duty in the department as per the rosters. Your services are classified as essential Service and you will be called upon to attend emergency at any time.

The Institution will deduct taxes as appropriate and consistent with the Indian tax regulations. You shall be responsible for the tax liabilities under all applicable tax and regulations.

On Joining the Institution, you shall be on probation for a period of one year from the date of your joining. Your Performance will be reviewed during the probation period and based on your performance, your confirmation will be considered.

The said probation shall be liable to be extended further purely at the discretion of the Management during or after the expiry of the said probationary period or the extended period. The Management shall be within its right to terminate your services without any notice or assigning any reason thereof. You will also continue to be on probation unless confirmed in writing by the Management.

DEAN
TAGORE MEDICAL COLLEGE & HOSPITAL
RATHINAMANGALAM, MELAKOTTAIYUR POST,
CHENNAI-600 127.

DEAN
TAGORE MEDICAL COLLEGE & HOSPITAL
RATHINAMANGALAM, MELAKOTTAIYUR POST,
Chennai-600 127.

In the event you desire to leave the services of the Institution, you will be required to give the Institution three months notice in writing or pay three months salary in lieu of notice period.

1. Personnel Policy & Service Rules & Regulation:

a) During your service with us, the Management's Personnel Policy, Service rules & Regulations shall govern you in force or which may be amended, altered or extended from time to time.
b) You will have to work in the Institution as per the timings prescribed on all days, which shall be decided by the Management.
c) You shall be whole-time employee of the Institution and shall not engage yourself in any work, profession or employment either honorary or otherwise during the period of your employment in the Institution.

Please return the duplicate copy of this appointment ordper after affixing your signature in token of your having accepted the above terms and conditions.

You will be governed by the various rules and regulations of the College & Hospital in force from time to time. If you conduct yourself in a manner which would bring the College & Hospital or it employees into disrepute and / or you are found guilty of misconduct, you will be discharged immediately without any notice or salary in lieu thereof and in such cases you will have no claim from the College whatsoever.

You are requested to report to the Dean, Tagore Medical College & Hospital along with the following documents.

1. UG & PG Degree Certificates.
2. Registration Certificates with Medical Council
3. Experience Certificate as mentioned in your Resume.
4. Relieving Order from the Previous Institution.
5. Last drawn salary certificate.
6. Photo ID Proof, Voter ID Card, Aadhar Card & Passport Copy.
7. 6 Copies of Passport size Photo.

DEAN
TAGORE MEDICAL COLLEGE & HOSPITAL
RATHINAMANGALAM, MELAKOTTAIYUR POST,
CHENNAI-600 127.

DEAN
TAGORE MEDICAL COLLEGE & HOSPITAL
RATHINAMANGALAM, MELAKOTTAIYUR POST,
Chennai-600 127.

You are requested to sign a copy of this letter in token of your acceptance of this offer and return the same to this office at the earliest. This appointment order will be valid only after joining this Institution.

I congratulate you and wish you all the best.

For TAGORE MEDICAL COLLEGE & HOSPITAL

DEAN

Copy to:

1. Accounts Department
2. Personal file
3. Hospital office

I hereby accept the above terms and conditions in full contained therein.

Name: Place:

Signature Date:

DEAN
TAGORE MEDICAL COLLEGE & HOSPITAL
RATHINAMANGALAM, MELAKOTTAIYUR POST,

DEAN
TAGORE MEDICAL COLLEGE & HOSPITAL
RATHINAMANGALAM, MELAKOTTAIYUR POST,
Chennai-600 127.

TAGORE MEDICAL COLLEGE & HOSPITAL

(Approved by M.C.I. and Govt. of India and affiliated to the Tamil Nadu Dr. MGR Medical University)
Rathinamangalam, Melakkottaiyur Post, Chennai - 600 127.
Ph. : 044-30101111, Fax No. : 044-30101100 E.mail : tagoremch@gmail.com

Ref: TMC&H EST/ TS- ASST PROF 03/ 15

Date: 31.03.2015

To
Dr.I.Jenson
Flat No: 4041, Estancia Town ship
GST Road,
Guduvanchery 603 202
Mob: 9600074176

Sub: Offer of Appointment as Assistant Professor of Orthopaedics
Orders - Issued

****

The Management is pleased to offer you an appointment in our College & Hospital as Assistant Professor in the Department of Orthopaedics on full time basis.

You will be paid as per the time scale of pay applicable to the post of Assistant Professor adhered by the Tagore Educational Trust.

Your services are classified as essential Service and you will be called upon to attend emergency at an any time.

During probation period, your appointment is terminable by either side with a notice of one month. However, faculty is not relieved in the middle of a semester.

You will be governed by the various rules and regulations of the College & Hospital in force from time to time. If you conduct yourself in a manner which would bring the College& Hospital or it employees into disrepute and / or you are found guilty of misconduct, you will be discharged immediately without any notice or salary in lieu thereof and in such cases you will have no claim from the College whatsoever.

DEAN
TAGORE MEDICAL COLLEGE & HOSPITAL
RATHINAMANGALAM, MELAKOTTAIYUR POST,
CHENNAI-600 127.

DEAN
TAGORE MEDICAL COLLEGE & HOSPITAL
RATHINAMANGALAM, MELAKOTTAIYUR POST,
Chennai-600 127.

You are requested to report to the Dean, Tagore Medical College & Hospital along with the following document.

1. Your Degree & PG Certificates
2. Registration Certificates with medical council
3. Experience Certificate as mentioned in your Resume
4. Photo ID Proof ,Driving License, voter ID Card& Passport Copy
5. 6 Copies of Passport size Photo.
6. Last Drawn Salary Certificate
7. Form 16 of Income Tax Return for the past 3 Years.

You are requested to sign a copy of this letter in token of your acceptance of this offer and return the same to this office at the earliest.

I congratulate you and wish you all the best.

For TAGORE MEDICAL COLLEGE & HOSPITAL

DEAN

Copy to:

1. Accounts Department
2. Personal file
3. Hospital office

DEAN
TAGORE MEDICAL COLLEGE & HOSPITAL
RATHINAMANGALAM, MELAKOTTAIYUR POST,
CHENNAI-600 127.

DEAN
TAGORE MEDICAL COLLEGE & HOSPITAL
RATHINAMANGALAM, MELAKOTTAIYUR POST,
CHENNAI-600 127.

DEAN
TAGORE MEDICAL COLLEGE & HOSPITAL
RATHINAMANGALAM, MELAKOTTAIYUR POST,
Chennai-600 127.

TAGORE MEDICAL COLLEGE & HOSPITAL

Rathinamangalam, Melakkottaiyur Post, Chennai - 600127.

Phone : 044-30101111, Fax : 044-222 5555, Email: tagoremch@gmail.com

ACCREDITED PEH-2020-1369

(Affiliated to the Tamil Nadu Dr.MGR Medical University & Recognized by the Ministry of Health & Family welfare. Govt. of India New Delhi)

Ref No. TMC&H EST/ ASSO PROF. **Date**: 01.06.2021

To
Dr.K.M. Raghavendra
No.260 subramanya Krupa
Channabasaveshwara Nagar,
Dharwad, Karnataka – 580007.

Sub: Establishment - Dr. R. Baskar, Appointment as Associate Professor in the Department of Forensic Medicine at Tagore Medical College & Hospital - Orders - Issued.

*****

The Management is pleased to offer you an appointment in our Medical College & Hospital as Associate Professor in the Department of Forensic Medicine on full time basis.

You will be paid as per the time scale of pay applicable to the post of Associate Professor adhered by the Tagore Educational Trust.

Medical College & Hospital working week consists of 36 working hours per person. This excludes lunch break. The normal working hours of the College & Hospital is from 8.30 a.m. to 3.30 p.m. with 30 minutes lunch break. Your services are classified as essential Service and you will be called upon to attend emergency at any time. The duties and responsibilities of Professor are mentioned in the annexure.

The Institution will deduct taxes as appropriate and consistent with the Indian Income tax regulations. You shall be responsible for the tax liabilities under all applicable tax and regulations.

On Joining the Institution, you shall be on probation for a period of one year from the date of your joining. Your Performance will be reviewed during the probation period and based on your performance, your confirmation will be considered. During probation period if you desire to leave the Institution you are required to give one month notice in writing or pay one month salary in lieu of notice period.

The said probation shall be liable to be extended further purely at the discretion of the Management during or after the expiry of the said probationary period or the extended period. The Management shall be within its right to terminate your services without any notice or assigning any reason thereof. You will also continue to be on probation unless confirmed in writing by the Management.

DEAN
TAGORE MEDICAL COLLEGE & HOSPITAL
RATHINAMANGALAM, MELAKOTTAIYUR POST,
Chennai-600 127.

In the event you desire to leave the services of the Institution, after completion of probation, you will be required to give the Institution three months notice in writing or pay three months salary in lieu of notice period.

2. Personnel Policy & Service Rules & Regulation:

d) During your service with us, the Management's Personnel Policy, Service rules & Regulations shall govern you in force or which may be amended, altered or extended from time to time.
e) You will have to work in the Institution as per the timings prescribed on all days, which shall be decided by the Management.
f) You shall be whole-time employee of the Institution and shall not engage yourself in any work, profession or employment either honorary or otherwise during the period of your employment in the Institution.

Please return the duplicate copy of this appointment order after affixing your signature in token of your having accepted the above terms and conditions.

You will be governed by the various rules and regulations of the College & Hospital in force from time to time. If you conduct yourself in a manner which would bring the College & Hospital or it employees into disrepute and / or you are found guilty of misconduct, you will be discharged immediately without any notice or salary in lieu thereof and in such cases you will have no claim from the College whatsoever.

You are requested to report to the Dean, Tagore Medical College & Hospital.

DEAN
TAGORE MEDICAL COLLEGE & HOSPITAL
RATHINAMANGALAM, MELAKOTTAIYUR POST,
Chennai-600 127.

You are requested to sign a copy of this letter in token of your acceptance of this offer and return the same to this office at the earliest.

I congratulate you and wish you all the best.

For TAGORE MEDICAL COLLEGE & HOSPITAL

DEAN

Copy to:

4. Accounts Department
5. Personal file
6. Hospital office

I hereby accept the above terms and conditions in full contained therein.

Name: Dr K.M. Raghavendra Place:

Signature: Date:

DEAN
TAGORE MEDICAL COLLEGE & HOSPITAL
RATHINAMANGALAM, MELAKOTTAIYUR POST,
Chennai-600 127.

DEAN
TAGORE MEDICAL COLLEGE & HOSPITAL
RATHINAMANGALAM, MELAKOTTAIYUR POST,
Chennai-600 127.

TAGORE MEDICAL COLLEGE & HOSPITAL

Rathinamangalam, Melakkottaiyur Post, Chennai - 600127.

Phone : 044-30101111, Fax : 044-222 5555, Email: tagoremch@gmail.com

ACCREDITED PEH-2020-1369

(Affiliated to the Tamil Nadu Dr.MGR Medical University & Recognized by the Ministry of Health & Family welfare. Govt. of India New Delhi)

Ref No. TMC&H EST/ TS- TUTOR **Date**: 20.07.2021

To
Dr. M. Narasimman
No.3, Sengeniamman Kovil Street,
Karunilam (VIA) SP Koil
Chengalpattu - 603 204
Mob: 7550169624 / 9042293152
E Mail ID: narasimman475@gmail.com

Sub: Offer of Appointment as Tutor in the Forensic Medicine - Orders - Issued.

*****

The Management is pleased to offer you an appointment in our College & Hospital as Tutor in the Department of Forensic Medicine on full time basis.

You will be paid as per the time scale of pay applicable to the post of Tutor adhered by the Tagore Educational Trust.

Medical College & Hospital working week consists of 36 working hours per person. This excludes lunch break. The normal working hours of the College & Hospital is from 8.30 a.m. to 3.30 p.m. with 30 minutes lunch break. Your services are classified as essential Service and you will be called upon to attend emergency at any time. The duties and responsibilities of Tutor are mentioned in the annexure.

The Institution will deduct taxes as appropriate and consistent with the Indian Income tax regulations. You shall be responsible for the tax liabilities unkder all applicable tax and regulations.

On Joining the Institution, you shall be on probation for a period of one year from the date of your joining. Your Performance will be reviewed during the probation period and based on your performance, your confirmation will be considered.

The said probation shall be liable to be extended further purely at the discretion of the Management during or after the expiry of the said probationary period or the extended period. The Management shall be within its right to terminate your services without any notice or assigning any reason thereof. You will also continue to be on probation unless confirmed in writing by the Management.

DEAN
TAGORE MEDICAL COLLEGE & HOSPITAL
RATHINAMANGALAM, MELAKOTTAIYUR POST,
Chennai-600 127.

In the event you desire to leave the services of the Institution, after completion of probation, you will be required to give the Institution three months notice in writing or pay three months salary in lieu of notice period.

2. Personnel Policy & Service Rules & Regulation:

d) During your service with us, the Management's Personnel Policy, Service rules & Regulations shall govern you in force or which may be amended, altered or extended from time to time.
e) You will have to work in the Institution as per the timings prescribed on all days, which shall be decided by the Management.
f) You shall be whole-time employee of the Institution and shall not engage yourself in any work, profession or employment either honorary or otherwise during the period of your employment in the Institution.

Please return the duplicate copy of this appointment order after affixing your signature in token of your having accepted the above terms and conditions.

You will be governed by the various rules and regulations of the College & Hospital in force from time to time. If you conduct yourself in a manner which would bring the College & Hospital or it employees into disrepute and / or you are found guilty of misconduct, you will be discharged immediately without any notice or salary in lieu thereof and in such cases you will have no claim from the College whatsoever.

You are requested to report to the Dean, Tagore Medical College & Hospital.

DEAN
TAGORE MEDICAL COLLEGE & HOSPITAL
RATHINAMANGALAM, MELAKOTTAIYUR POST,
Chennai-600 127.

You are requested to sign a copy of this letter in token of your acceptance of this offer and return the same to this office at the earliest.

I congratulate you and wish you all the best.

For TAGORE MEDICAL COLLEGE & HOSPITAL

DEAN

Copy to:

4. Accounts Department
5. Personal file
6. Hospital office

I hereby accept the above terms and conditions in full contained therein.

Name: Dr M. Narasimman Place:

Signature: Date:

DEAN
TAGORE MEDICAL COLLEGE & HOSPITAL
RATHINAMANGALAM, MELAKOTTAIYUR POST,
Chennai-600 127.

DEAN
TAGORE MEDICAL COLLEGE & HOSPITAL
RATHINAMANGALAM, MELAKOTTAIYUR POST,
Chennai-600 127.

TAGORE MEDICAL COLLEGE & HOSPITAL

Rathinamangalam, Melakkottaiyur Post, Chennai - 600127.

Phone : 044-30101111, Fax : 044-222 5555, Email: tagoremch@gmail.com

(Affiliated to the Tamil Nadu Dr.MGR Medical University & Recognized by the Ministry of Health & Family welfare. Govt. of India New Delhi)

Ref No. TMC&H EST/ TS- TUTOR **Date**: 20.07.2021

To
Dr. S. Jeevithan,
No.24, Edatheru
Keezha Kasakudi,
Karaikal – 609 609. Puducherry
Mobile: 9488466253 / 8610517005
Gmail:dr.jeevi13@gmail.com

Sub: Offer of Appointment as Tutor in the Forensic Medicine - Orders - Issued.

*****

The Management is pleased to offer you an appointment in our College & Hospital as Tutor in the Department of Forensic Medicine on full time basis.

You will be paid as per the time scale of pay applicable to the post of Tutor adhered by the Tagore Educational Trust.

Medical College & Hospital working week consists of 36 working hours per person. This excludes lunch break. The normal working hours of the College & Hospital is from 8.30 a.m. to 3.30 p.m. with 30 minutes lunch break. Your services are classified as essential Service and you will be called upon to attend emergency at any time. The duties and responsibilities of Tutor are mentioned in the annexure.

The Institution will deduct taxes as appropriate and consistent with the Indian Income tax regulations. You shall be responsible for the tax liabilities unkder all applicable tax and regulations.

On Joining the Institution, you shall be on probation for a period of one year from the date of your joining. Your Performance will be reviewed during the probation period and based on your performance, your confirmation will be considered.

The said probation shall be liable to be extended further purely at the discretion of the Management during or after the expiry of the said probationary period or the extended period. The Management shall be within its right to terminate your services without any notice or assigning any reason thereof. You will also continue to be on probation unless confirmed in writing by the Management.

DEAN
TAGORE MEDICAL COLLEGE & HOSPITAL
RATHINAMANGALAM, MELAKOTTAIYUR POST,
Chennai-600 127.

In the event you desire to leave the services of the Institution, after completion of probation, you will be required to give the Institution three months notice in writing or pay three months salary in lieu of notice period.

2. Personnel Policy & Service Rules & Regulation:

d) During your service with us, the Management's Personnel Policy, Service rules & Regulations shall govern you in force or which may be amended, altered or extended from time to time.
e) You will have to work in the Institution as per the timings prescribed on all days, which shall be decided by the Management.
f) You shall be whole-time employee of the Institution and shall not engage yourself in any work, profession or employment either honorary or otherwise during the period of your employment in the Institution.

Please return the duplicate copy of this appointment order after affixing your signature in token of your having accepted the above terms and conditions.

You will be governed by the various rules and regulations of the College & Hospital in force from time to time. If you conduct yourself in a manner which would bring the College & Hospital or it employees into disrepute and / or you are found guilty of misconduct, you will be discharged immediately without any notice or salary in lieu thereof and in such cases you will have no claim from the College whatsoever.

You are requested to report to the Dean, Tagore Medical College & Hospital.

DEAN
TAGORE MEDICAL COLLEGE & HOSPITAL
RATHINAMANGALAM, MELAKOTTAIYUR POST,
Chennai-600 127.

You are requested to sign a copy of this letter in token of your acceptance of this offer and return the same to this office at the earliest.

I congratulate you and wish you all the best.

For TAGORE MEDICAL COLLEGE & HOSPITAL

DEAN

Copy to:

4. Accounts Department
5. Personal file
6. Hospital office

I hereby accept the above terms and conditions in full contained therein.

Name: Dr. S. Jeevithan. Place:

Signature: Jeevithan Date:

DEAN
TAGORE MEDICAL COLLEGE & HOSPITAL
RATHINAMANGALAM, MELAKOTTAIYUR POST,
Chennai-600 127.

DEAN
TAGORE MEDICAL COLLEGE & HOSPITAL
RATHINAMANGALAM, MELAKOTTAIYUR POST,
Chennai-600 127.

TAGORE MEDICAL COLLEGE & HOSPITAL

Rathinamangalam, Melakkottaiyur Post, Chennai - 600127.

Phone : 044-30101111, Fax : 044-222 5555, Email: tagoremch@gmail.com

ACCREDITED PEH-2020-1369

(Affiliated to the Tamil Nadu Dr.MGR Medical University & Recognized by the Ministry of Health & Family welfare. Govt. of India New Delhi)

Ref No. TMC&H EST/ TS- TUTOR **Date**: 28.01.2022

To
Dr. S. Alaguprakash
21B, 3rd Cross Street, 3rd Main Road,
Srinivasapuram,
Korattur, Chennai – 600 076.

Sub: Offer of Appointment as Tutor in the Forensic Medicine - Orders - Issued.

*****

The Management is pleased to offer you an appointment in our College & Hospital as Tutor in the Department of Forensic Medicine on full time basis.

You will be paid as per the time scale of pay applicable to the post of Tutor adhered by the Tagore Educational Trust.

Medical College & Hospital working week consists of 36 working hours per person. This excludes lunch break. The normal working hours of the College & Hospital is from 8.30 a.m. to 3.30 p.m. with 30 minutes lunch break. Your services are classified as essential Service and you will be called upon to attend emergency at any time. The duties and responsibilities of Tutor are mentioned in the annexure.

The Institution will deduct taxes as appropriate and consistent with the Indian Income tax regulations. You shall be responsible for the tax liabilities unkder all applicable tax and regulations.

On Joining the Institution, you shall be on probation for a period of one year from the date of your joining. Your Performance will be reviewed during the probation period and based on your performance, your confirmation will be considered.

The said probation shall be liable to be extended further purely at the discretion of the Management during or after the expiry of the said probationary period or the extended period. The Management shall be within its right to terminate your services without any notice or assigning any reason thereof. You will also continue to be on probation unless confirmed in writing by the Management.

DEAN
TAGORE MEDICAL COLLEGE & HOSPITAL
RATHINAMANGALAM, MELAKOTTAIYUR POST
Chennai-600 127.

In the event you desire to leave the services of the Institution, after completion of probation, you will be required to give the Institution three months notice in writing or pay three months salary in lieu of notice period.

2. Personnel Policy & Service Rules & Regulation:

d) During your service with us, the Management's Personnel Policy, Service rules & Regulations shall govern you in force or which may be amended, altered or extended from time to time.
e) You will have to work in the Institution as per the timings prescribed on all days, which shall be decided by the Management.
f) You shall be whole-time employee of the Institution and shall not engage yourself in any work, profession or employment either honorary or otherwise during the period of your employment in the Institution.

Please return the duplicate copy of this appointment order after affixing your signature in token of your having accepted the above terms and conditions.

You will be governed by the various rules and regulations of the College & Hospital in force from time to time. If you conduct yourself in a manner which would bring the College & Hospital or it employees into disrepute and / or you are found guilty of misconduct, you will be discharged immediately without any notice or salary in lieu thereof and in such cases you will have no claim from the College whatsoever.

You are requested to report to the Dean, Tagore Medical College & Hospital.

DEAN
TAGORE MEDICAL COLLEGE & HOSPITAL
RATHINAMANGALAM, MELAKOTTAIYUR POST,
Chennai-600 127.

You are requested to sign a copy of this letter in token of your acceptance of this offer and return the same to this office at the earliest.

I congratulate you and wish you all the best.

For TAGORE MEDICAL COLLEGE & HOSPITAL

DEAN

Copy to:

4. Accounts Department
5. Personal file
6. Hospital office

I hereby accept the above terms and conditions in full contained therein.

Name: Dr S ALAYUPRAKASH Place:

Signature: Date:

DEAN
TAGORE MEDICAL COLLEGE & HOSPITAL
RATHINAMANGALAM, MELAKOTTAIYUR POST,
Chennai-600 127.

DEAN
TAGORE MEDICAL COLLEGE & HOSPITAL
RATHINAMANGALAM, MELAKOTTAIYUR POST,
Chennai-600 127.

TAGORE MEDICAL COLLEGE & HOSPITAL

Rathinamangalam, Melakkottaiyur Post, Chennai - 600127.

Phone : 044-30101111, Fax : 044-222 5555, Email: tagoremch@gmail.com

ACCREDITED PEH-2020-1369

(Affiliated to the Tamil Nadu Dr.MGR Medical University & Recognized by the Ministry of Health & Family welfare. Govt. of India New Delhi)

Ref No. TMC&H EST/ PROF/2021 **Date**: 24.08.2021

To

Dr. Ramesh Harihara Iyer
Flat No: A2, Nithya Apartments,
25/55, 2nd Main road Gandhi Nagar,
Adyar, Chennai – 600 020.
Land line : 044 24453215
Mob: 9884194358

Sub: Establishment - Dr.Ramesh Harihara Iyer, Appointment as Professor & HOD in the Department of Community Medicine at Tagore Medical College & Hospital - Orders - Issued.

*****

The Management is pleased to offer you an appointment in our Medical College & Hospital as Professor & HOD in the Department of Community Medicine on full time basis.

You will be paid as per the time scale of pay applicable to the post of Professor & HOD adhered by the Tagore Educational Trust.

Medical College & Hospital working week consists of 36 working hours per person. This excludes lunch break. The normal working hours of the College & Hospital is from 8.30 a.m. to 3.30 p.m. with 30 minutes lunch break. Your services are classified as essential Service and you will be called upon to attend emergency at any time. The duties and responsibilities of Professor are mentioned in the annexure.

The Institution will deduct taxes as appropriate and consistent with the Indian Income tax regulations. You shall be responsible for the tax liabilities under all applicable tax and regulations.

On Joining the Institution, you shall be on probation for a period of one year from the date of your joining. Your Performance will be reviewed during the probation period and based on your performance, your confirmation will be considered. During probation period if you desire to leave the Institution you are required to give one month notice in writing or pay one month salary in lieu of notice period.

The said probation shall be liable to be extended further purely at the discretion of the Management during or after the expiry of the said probationary period or the extended period. The Management shall be within its right to terminate your services without any notice or assigning any reason thereof. You will also continue to be on probation unless confirmed in writing by the Management.

DEAN
TAGORE MEDICAL COLLEGE & HOSPITAL
RATHINAMANGALAM, MELAKOTTAIYUR POST,
Chennai-600 127.

In the event you desire to leave the services of the Institution, after completion of probation, you will be required to give the Institution three months notice in writing or pay three months salary in lieu of notice period.

2. Personnel Policy & Service Rules & Regulation:

d) During your service with us, the Management's Personnel Policy, Service rules & Regulations shall govern you in force or which may be amended, altered or extended from time to time.
e) You will have to work in the Institution as per the timings prescribed on all days, which shall be decided by the Management.
f) You shall be whole-time employee of the Institution and shall not engage yourself in any work, profession or employment either honorary or otherwise during the period of your employment in the Institution.

Please return the duplicate copy of this appointment order after affixing your signature in token of your having accepted the above terms and conditions.

You will be governed by the various rules and regulations of the College & Hospital in force from time to time. If you conduct yourself in a manner which would bring the College & Hospital or it employees into disrepute and / or you are found guilty of misconduct, you will be discharged immediately without any notice or salary in lieu thereof and in such cases you will have no claim from the College whatsoever.

You are requested to report to the Dean, Tagore Medical College & Hospital.

DEAN
TAGORE MEDICAL COLLEGE & HOSPITAL
RATHINAMANGALAM, MELAKOTTAIYUR POST,
Chennai-600 127.

In the event you desire to leave the services of the Institution, after completion of probation, you will be required to give the Institution three months notice in writing or pay three months salary in lieu of notice period.

2. Personnel Policy & Service Rules & Regulation:

d) During your service with us, the Management's Personnel Policy, Service rules & Regulations shall govern you in force or which may be amended, altered or extended from time to time.
e) You will have to work in the Institution as per the timings prescribed on all days, which shall be decided by the Management.
f) You shall be whole-time employee of the Institution and shall not engage yourself in any work, profession or employment either honorary or otherwise during the period of your employment in the Institution.

Please return the duplicate copy of this appointment order after affixing your signature in token of your having accepted the above terms and conditions.

You will be governed by the various rules and regulations of the College & Hospital in force from time to time. If you conduct yourself in a manner which would bring the College & Hospital or it employees into disrepute and / or you are found guilty of misconduct, you will be discharged immediately without any notice or salary in lieu thereof and in such cases you will have no claim from the College whatsoever.

You are requested to report to the Dean, Tagore Medical College & Hospital.

DEAN
TAGORE MEDICAL COLLEGE & HOSPITAL
RATHINAMANGALAM, MELAKOTTAIYUR POST,
Chennai-600 127.

Order received
Dr. Ramesh Iyer

DEAN
TAGORE MEDICAL COLLEGE & HOSPITAL
RATHINAMANGALAM, MELAKOTTAIYUR POST,
Chennai-600 127.

TAGORE MEDICAL COLLEGE & HOSPITAL

Rathinamangalam, Melakkottaiyur Post, Chennai - 600127.

Phone : 044-30101111, Fax : 044-222 5555, Email: tagoremch@gmail.com

ACCREDITED PEH-2020-1369

(Affiliated to the Tamil Nadu Dr.MGR Medical University & Recognized by the Ministry of Health & Family welfare. Govt. of India New Delhi)

Ref No. TMC&H EST/PROF/2021 **Date**: 19.04.2021

To

Dr. D.Rajasekar
No.8, Sadhasivam Avenue,
S.Kolathur, Kovilambakkam,
Chennai – 600 076.

Sub: Offer of Appointment as Professor in the General Medicine - Orders - Issued.

*****

The Management is pleased to offer you an appointment in our College & Hospital as Professor in the Department of General Medicine on full time basis.

You will be paid as per the time scale of pay applicable to the post of Professor adhered by the Tagore Educational Trust.

Medical College & Hospital working week consists of 36 working hours per person. This excludes lunch break. The normal working hours of the College & Hospital is from 8.30 a.m. to 3.30 p.m. with 30 minutes lunch break. Your services are classified as essential Service and you will be called upon to attend emergency at any time. The duties and responsibilities of Tutor are mentioned in the annexure.

The Institution will deduct taxes as appropriate and consistent with the Indian Income tax regulations. You shall be responsible for the tax liabilities unkder all applicable tax and regulations.

On Joining the Institution, you shall be on probation for a period of one year from the date of your joining. Your Performance will be reviewed during the probation period and based on your performance, your confirmation will be considered.

The said probation shall be liable to be extended further purely at the discretion of the Management during or after the expiry of the said probationary period or the extended period. The Management shall be within its right to terminate your services without any notice or assigning any reason thereof. You will also continue to be on probation unless confirmed in writing by the Management.

DEAN
TAGORE MEDICAL COLLEGE & HOSPITAL
RATHINAMANGALAM, MELAKOTTAIYUR PO
Chennai-600 127.

In the event you desire to leave the services of the Institution, you will be required to give the Institution three months notice in writing or pay three months salary in lieu of notice period.

1. Personnel Policy & Service Rules & Regulation:

a) During your service with us, the Management's Personnel Policy, Service rules & Regulations shall govern you in force or which may be amended, altered or extended from time to time.
b) You will have to work in the Institution as per the timings prescribed on all days, which shall be decided by the Management.
c) You shall be whole-time employee of the Institution and shall not engage yourself in any work, profession or employment either honorary or otherwise during the period of your employment in the Institution.

Please return the duplicate copy of this appointment order after affixing your signature in token of your having accepted the above terms and conditions.

You will be governed by the various rules and regulations of the College & Hospital in force from time to time. If you conduct yourself in a manner which would bring the College & Hospital or it employees into disrepute and / or you are found guilty of misconduct, you will be discharged immediately without any notice or salary in lieu thereof and in such cases you will have no claim from the College whatsoever.

You are requested to report to the Dean, Tagore Medical College & Hospital along with the following documents.

1. UG & PG Degree Certificates.
2. Registration Certificates with Medical Council
3. Experience Certificate as mentioned in your Resume.
4. Relieving Order from the Previous Institution.
5. Last drawn salary certificate.
6. Photo ID Proof, Voter ID Card, Aadhar Card & Passport Copy.
7. 6 Copies of Passport size Photo.

DEAN
TAGORE MEDICAL COLLEGE & HOSPITAL
RATHINAMANGALAM, MELAKOTTAIYUR POST,
Chennai-600 127.

PEH-2020-1369

You are requested to sign a copy of this letter in token of your acceptance of this offer and return the same to this office at the earliest. This appointment order will be valid only after joining this Institution.

I congratulate you and wish you all the best.

For TAGORE MEDICAL COLLEGE & HOSPITAL

DEAN

Copy to:

1. Accounts Department
2. Personal file
3. Hospital office

I hereby accept the above terms and conditions in full contained therein.

Name: Dr. D. RAJASEKAR Place:

Signature Date:

DEAN
TAGORE MEDICAL COLLEGE & HOSPITAL
RATHINAMANGALAM, MELAKOTTAIYUR POST,
Chennai-600 127.

DEAN
TAGORE MEDICAL COLLEGE & HOSPITAL
RATHINAMANGALAM, MELAKOTTAIYUR POST,
Chennai-600 127.

TAGORE MEDICAL COLLEGE & HOSPITAL

Rathinamangalam, Melakkottaiyur Post, Chennai - 600127.

Phone : 044-30101111, Fax : 044-222 5555, Email: tagoremch@gmail.com

PEH-2020-1369

(Affiliated to the Tamil Nadu Dr.MGR Medical University & Recognized by the Ministry of Health & Family welfare. Govt. of India New Delhi)

Ref No. TMC&H EST/TS-SR/21 **Date**: 21.06.2021

To
Dr. M.George Raj Deva
No: C-30,11th Cross Street,
Thillai Nagar, Trichy, Pin: 620 018
Mob: 9500422218
E Mail ID: georgerajdeva@gmail.com

Sub: Establishment - Dr.M.George Raj Deva, Senior Resident in the Department of General Medicine at Tagore Medical College & Hospital - Orders – Issued.

*****

The Management is pleased to offer you an appointment in our Medical College & Hospital as Senior Resident in the Department of General Medicine on full time basis.

You will be paid as per the time scale of pay applicable to the post of Senior Resident adhered by the Tagore Educational Trust.

Medical College & Hospital working week consists of 36 working hours per person. This excludes lunch break. The normal working hours of the College & Hospital is from 8.30 a.m. to 3.30 p.m. with 30 minutes lunch break. Your services are classified as essential Service and you will be called upon to attend emergency at any time. The duties and responsibilities of Professor are mentioned in the annexure.

The Institution will deduct taxes as appropriate and consistent with the Indian Income tax regulations. You shall be responsible for the tax liabilities under all applicable tax and regulations.

On Joining the Institution, you shall be on probation for a period of one year from the date of your joining. Your Performance will be reviewed during the probation period and based on your performance, your confirmation will be considered. During probation period if you desire to leave the Institution you are required to give one month notice in writing or pay one month salary in lieu of notice period.

The said probation shall be liable to be extended further purely at the discretion of the Management during or after the expiry of the said probationary period or the extended period. The Management shall be within its right to terminate your services without any notice or assigning any reason thereof. You will also continue to be on probation unless confirmed in writing by the Management.

DEAN
TAGORE MEDICAL COLLEGE & HOSPITAL
RATHINAMANGALAM, MELAKOTTAIYUR POST,
CHENNAI-600 127.

In the event you desire to leave the services of the Institution, you will be required to give the Institution three months notice in writing or pay three months salary in lieu of notice period.

1. Personnel Policy & Service Rules & Regulation:

a) During your service with us, the Management's Personnel Policy, Service rules & Regulations shall govern you in force or which may be amended, altered or extended from time to time.
b) You will have to work in the Institution as per the timings prescribed on all days, which shall be decided by the Management.
c) You shall be whole-time employee of the Institution and shall not engage yourself in any work, profession or employment either honorary or otherwise during the period of your employment in the Institution.

Please return the duplicate copy of this appointment order after affixing your signature in token of your having accepted the above terms and conditions.

You will be governed by the various rules and regulations of the College & Hospital in force from time to time. If you conduct yourself in a manner which would bring the College & Hospital or it employees into disrepute and / or you are found guilty of misconduct, you will be discharged immediately without any notice or salary in lieu thereof and in such cases you will have no claim from the College whatsoever.

You are requested to report to the Dean, Tagore Medical College & Hospital along with the following documents.

1. UG & PG Degree Certificates.
2. Registration Certificates with Medical Council
3. Experience Certificate as mentioned in your Resume.
4. Relieving Order from the Previous Institution.
5. Last drawn salary certificate.
6. Photo ID Proof, Voter ID Card, Aadhar Card & Passport Copy.
7. 6 Copies of Passport size Photo.

DEAN
TAGORE MEDICAL COLLEGE & HOSPITAL
RATHINAMANGALAM, MELAKOTTAIYUR POST,
Chennai-600 127.

PEH-2020-1369

You are requested to sign a copy of this letter in token of your acceptance of this offer and return the same to this office at the earliest. This appointment order will be valid only after joining this Institution.

I congratulate you and wish you all the best.

For TAGORE MEDICAL COLLEGE & HOSPITAL

DEAN

Copy to:

1. Accounts Department
2. Personal file
3. Hospital office

I hereby accept the above terms and conditions in full contained therein.

Name: DR M GEORGE RAJ DEVA Place:

Signature George Date:

DEAN
TAGORE MEDICAL COLLEGE & HOSPITAL
RATHINAMANGALAM, MELAKOTTAIYUR POST,
Chennai-600 127.

DEAN
TAGORE MEDICAL COLLEGE & HOSPITAL
RATHINAMANGALAM, MELAKOTTAIYUR POST,
Chennai-600 127.

TAGORE MEDICAL COLLEGE & HOSPITAL

Rathinamangalam, Melakkottaiyur Post, Chennai - 600127.

Phone : 044-30101111, Fax : 044-222 5555, Email: tagoremch@gmail.com

PEH-2020-1369

(Affiliated to the Tamil Nadu Dr.MGR Medical University & Recognized by the Ministry of Health & Family welfare. Govt. of India New Delhi)

Ref No. TMC&H EST/TS-SR/21 **Date**: 06.04.2021

To
Dr. Rajesh Boini
No.1-63, Koppula, Shaympet Mandal
Warangal,
Andra Pradesh - 506164

Sub: Establishment - Dr.M.George Raj Deva, Senior Resident in the Department of General Medicine at Tagore Medical College & Hospital - Orders – Issued.

*****

The Management is pleased to offer you an appointment in our Medical College & Hospital as Senior Resident in the Department of General Medicine on full time basis.

You will be paid as per the time scale of pay applicable to the post of Senior Resident adhered by the Tagore Educational Trust.

Medical College & Hospital working week consists of 36 working hours per person. This excludes lunch break. The normal working hours of the College & Hospital is from 8.30 a.m. to 3.30 p.m. with 30 minutes lunch break. Your services are classified as essential Service and you will be called upon to attend emergency at any time. The duties and responsibilities of Professor are mentioned in the annexure.

The Institution will deduct taxes as appropriate and consistent with the Indian Income tax regulations. You shall be responsible for the tax liabilities under all applicable tax and regulations.

On Joining the Institution, you shall be on probation for a period of one year from the date of your joining. Your Performance will be reviewed during the probation period and based on your performance, your confirmation will be considered. During probation period if you desire to leave the Institution you are required to give one month notice in writing or pay one month salary in lieu of notice period.

The said probation shall be liable to be extended further purely at the discretion of the Management during or after the expiry of the said probationary period or the extended period. The Management shall be within its right to terminate your services without any notice or assigning any reason thereof. You will also continue to be on probation unless confirmed in writing by the Management.

DEAN
TAGORE MEDICAL COLLEGE & HOSPITAL
RATHINAMANGALAM, MELAKOTTAIYUR POST,
Chennai-600 127.

In the event you desire to leave the services of the Institution, you will be required to give the Institution three months notice in writing or pay three months salary in lieu of notice period.

1. Personnel Policy & Service Rules & Regulation:

a) During your service with us, the Management's Personnel Policy, Service rules & Regulations shall govern you in force or which may be amended, altered or extended from time to time.
b) You will have to work in the Institution as per the timings prescribed on all days, which shall be decided by the Management.
c) You shall be whole-time employee of the Institution and shall not engage yourself in any work, profession or employment either honorary or otherwise during the period of your employment in the Institution.

Please return the duplicate copy of this appointment order after affixing your signature in token of your having accepted the above terms and conditions.

You will be governed by the various rules and regulations of the College & Hospital in force from time to time. If you conduct yourself in a manner which would bring the College & Hospital or it employees into disrepute and / or you are found guilty of misconduct, you will be discharged immediately without any notice or salary in lieu thereof and in such cases you will have no claim from the College whatsoever.

You are requested to report to the Dean, Tagore Medical College & Hospital along with the following documents.

1. UG & PG Degree Certificates.
2. Registration Certificates with Medical Council
3. Experience Certificate as mentioned in your Resume.
4. Relieving Order from the Previous Institution.
5. Last drawn salary certificate.
6. Photo ID Proof, Voter ID Card, Aadhar Card & Passport Copy.
7. 6 Copies of Passport size Photo.

DEAN
TAGORE MEDICAL COLLEGE & HOSPITAL
RATHINAMANGALAM, MELAKOTTAIYUR POST,
Chennai-600 127.

PEH-2020-1369

You are requested to sign a copy of this letter in token of your acceptance of this offer and return the same to this office at the earliest. This appointment order will be valid only after joining this Institution.

I congratulate you and wish you all the best.

For TAGORE MEDICAL COLLEGE & HOSPITAL

DEAN

Copy to:

1. Accounts Department
2. Personal file
3. Hospital office

I hereby accept the above terms and conditions in full contained therein.

Name: Dr Rajesh Boini Place:

Signature Rajesh Date:

DEAN
TAGORE MEDICAL COLLEGE & HOSPITAL
RATHINAMANGALAM, MELAKOTTAIYUR POST,
Chennai-600 127.

DEAN
TAGORE MEDICAL COLLEGE & HOSPITAL
RATHINAMANGALAM, MELAKOTTAIYUR POST,
Chennai-600 127.

TAGORE MEDICAL COLLEGE & HOSPITAL

Rathinamangalam, Melakkottaiyur Post, Chennai - 600127.

Phone : 044-30101111, Fax : 044-222 5555, Email: tagoremch@gmail.com

PEH-2020-1369

(Affiliated to the Tamil Nadu Dr.MGR Medical University & Recognized by the Ministry of Health & Family welfare. Govt. of India New Delhi)

Ref No. TMC&H EST/TS-SR/21 **Date**:10.06.2021

To
Dr. J.Rishi Kumar
No:21, Priya Nagar, Namdhivaram,
Guduvanchery
Chennai 600 023
Mob: 956640301, 8637402330

Sub: Establishment – Dr.J.Rishi Kumar, Appointment as Senior Resident in the Department of General Medicine of the Hospitals - Orders - Issued.

****

The Management is pleased to offer you an appointment in our College & Hospital as Senior Resident in the Department of General Medicine on full time basis.

You will be paid as per the time scale of pay applicable to the post of Senior Resident adhered by the Tagore Educational Trust.

The Hospital working week consists of 36 working hours per person. The normal working hours of the College & Hospital is from 8.30 a.m. to 3.30 p.m. with 30 minutes lunch break. The Hospital normally works for 7 days in a week and you are entitled to have a weekly off once a week. Your services are classified as essential Service and you will be called upon to attend emergency at any time. The duties and responsibilities of Senior Resident are mentioned in the annexure.

The Institution will deduct taxes as appropriate and consistent with the Indian tax regulations. You shall be responsible for the tax liabilities under all applicable tax and regulations.

On Joining the Institution, you shall be on probation for a period of one year from the date of your joining. Your Performance will be reviewed during the probation period and based on your performance, your confirmation will be considered.

The said probation shall be liable to be extended further purely at the discretion of the Management during or after the expiry of the said probationary period or the extended period. The Management shall be within its right to terminate your services without any notice or assigning any reason thereof. You will also continue to be on probation unless confirmed in writing by the Management.

DEAN
TAGORE MEDICAL COLLEGE & HOSPITAL
RATHINAMANGALAM, MELAKOTTAIYUR POST,
Chennai-600 127.

In the event you desire to leave the services of the Institution, you will be required to give the Institution three months notice in writing or pay three months salary in lieu of notice period.

1. Personnel Policy & Service Rules & Regulation:

a) During your service with us, the Management's Personnel Policy, Service rules & Regulations shall govern you in force or which may be amended, altered or extended from time to time.
b) You will have to work in the Institution as per the timings prescribed on all days, which shall be decided by the Management.
c) You shall be whole-time employee of the Institution and shall not engage yourself in any work, profession or employment either honorary or otherwise during the period of your employment in the Institution.

Please return the duplicate copy of this appointment order after affixing your signature in token of your having accepted the above terms and conditions.

You will be governed by the various rules and regulations of the College & Hospital in force from time to time. If you conduct yourself in a manner which would bring the College & Hospital or it employees into disrepute and / or you are found guilty of misconduct, you will be discharged immediately without any notice or salary in lieu thereof and in such cases you will have no claim from the College whatsoever.

You are requested to report to the Dean, Tagore Medical College & Hospital along with the following documents.

1. UG & PG Degree Certificates.
2. Registration Certificates with Medical Council
3. Experience Certificate as mentioned in your Resume.
4. Relieving Order from the Previous Institution.
5. Last drawn salary certificate.
6. Photo ID Proof, Voter ID Card, Aadhar Card & Passport Copy.
7. 6 Copies of Passport size Photo.

DEAN
TAGORE MEDICAL COLLEGE & HOSPITAL
RATHINAMANGALAM, MELAKOTTAIYUR POST,
Chennai-600 127.

PEH-2020-1369

You are requested to sign a copy of this letter in token of your acceptance of this offer and return the same to this office at the earliest. This appointment order will be valid only after joining this Institution.

I congratulate you and wish you all the best.

For TAGORE MEDICAL COLLEGE & HOSPITAL

DEAN

Copy to:

1. Accounts Department
2. Personal file
3. Hospital office

I hereby accept the above terms and conditions in full contained therein.

Name: Dr. J. Rishi Kumar Place:

Signature RK Date:

DEAN
TAGORE MEDICAL COLLEGE & HOSPITAL
RATHINAMANGALAM, MELAKOTTAIYUR POST,
Chennai-600 127.

DEAN
TAGORE MEDICAL COLLEGE & HOSPITAL
RATHINAMANGALAM, MELAKOTTAIYUR POST,
Chennai-600 127.

TAGORE MEDICAL COLLEGE & HOSPITAL

Rathinamangalam, Melakkottaiyur Post, Chennai - 600127.

Phone : 044-30101111, Fax : 044-222 5555, Email: tagoremch@gmail.com

ACCREDITED PEH-2020-1369

(Affiliated to the Tamil Nadu Dr.MGR Medical University & Recognized by the Ministry of Health & Family welfare. Govt. of India New Delhi)

Ref No. TMC&H EST/PROF/2021 **Date**: 27.05.2021

To

Dr. Chinnakotla Wasima Akram
No.12-41-1, Main Bazzar,
Tadipairi – 515411
Andra Pradesh.

Sub: Offer of Appointment as Assistant Professor in the General Medicine - Orders - Issued.

*****

The Management is pleased to offer you an appointment in our College & Hospital as Assistant Professor in the Department of General Medicine on full time basis.

You will be paid as per the time scale of pay applicable to the post of Assistant Professor adhered by the Tagore Educational Trust.

Medical College & Hospital working week consists of 36 working hours per person. This excludes lunch break. The normal working hours of the College & Hospital is from 8.30 a.m. to 3.30 p.m. with 30 minutes lunch break. Your services are classified as essential Service and you will be called upon to attend emergency at any time. The duties and responsibilities of Tutor are mentioned in the annexure.

The Institution will deduct taxes as appropriate and consistent with the Indian Income tax regulations. You shall be responsible for the tax liabilities unkder all applicable tax and regulations.

On Joining the Institution, you shall be on probation for a period of one year from the date of your joining. Your Performance will be reviewed during the probation period and based on your performance, your confirmation will be considered.

The said probation shall be liable to be extended further purely at the discretion of the Management during or after the expiry of the said probationary period or the extended period. The Management shall be within its right to terminate your services without any notice or assigning any reason thereof. You will also continue to be on probation unless confirmed in writing by the Management.

DEAN
TAGORE MEDICAL COLLEGE & HOSPITAL
RATHINAMANGALAM, MELAKOTTAIYUR POST,
Chennai-600 127.

In the event you desire to leave the services of the Institution, you will be required to give the Institution three months notice in writing or pay three months salary in lieu of notice period.

1. Personnel Policy & Service Rules & Regulation:

a) During your service with us, the Management's Personnel Policy, Service rules & Regulations shall govern you in force or which may be amended, altered or extended from time to time.
b) You will have to work in the Institution as per the timings prescribed on all days, which shall be decided by the Management.
c) You shall be whole-time employee of the Institution and shall not engage yourself in any work, profession or employment either honorary or otherwise during the period of your employment in the Institution.

Please return the duplicate copy of this appointment order after affixing your signature in token of your having accepted the above terms and conditions.

You will be governed by the various rules and regulations of the College & Hospital in force from time to time. If you conduct yourself in a manner which would bring the College & Hospital or it employees into disrepute and / or you are found guilty of misconduct, you will be discharged immediately without any notice or salary in lieu thereof and in such cases you will have no claim from the College whatsoever.

You are requested to report to the Dean, Tagore Medical College & Hospital along with the following documents.

1. UG & PG Degree Certificates.
2. Registration Certificates with Medical Council
3. Experience Certificate as mentioned in your Resume.
4. Relieving Order from the Previous Institution.
5. Last drawn salary certificate.
6. Photo ID Proof, Voter ID Card, Aadhar Card & Passport Copy.
7. 6 Copies of Passport size Photo.

DEAN
TAGORE MEDICAL COLLEGE & HOSPITAL
RATHINAMANGALAM, MELAKOTTAIYUR POST,
Chennai-600 127.

PEH-2020-1369

You are requested to sign a copy of this letter in token of your acceptance of this offer and return the same to this office at the earliest. This appointment order will be valid only after joining this Institution.

I congratulate you and wish you all the best.

For TAGORE MEDICAL COLLEGE & HOSPITAL

DEAN

Copy to:

1. Accounts Department
2. Personal file
3. Hospital office

I hereby accept the above terms and conditions in full contained therein.

Name: Dr. Chennakotla Wasem Akram Place:

Signature Date:

DEAN
TAGORE MEDICAL COLLEGE & HOSPITAL
RATHINAMANGALAM, MELAKOTTAIYUR POST,
Chennai-600 127.

DEAN
TAGORE MEDICAL COLLEGE & HOSPITA
RATHINAMANGALAM, MELAKOTTAIYUR POS
Chennai-600 127.

TAGORE MEDICAL COLLEGE & HOSPITAL

Rathinamangalam, Melakkottaiyur Post, Chennai - 600127.

Phone : 044-30101111, Fax : 044-222 5555, Email: tagoremch@gmail.com

ACCREDITED
PEH-2020-1369

(Affiliated to the Tamil Nadu Dr.MGR Medical University & Recognized by the Ministry of Health & Family welfare. Govt. of India New Delhi)

Ref No. TMC&H EST/ TS- AP

Date: 22.03.2021

To

Dr.T.Ashok Kumar
Villa 120, Villa Green, Green Homes,
Kayar Village, Chenglepet District,
Tamilnadu 603110

Sub: Offer of Appointment as Associate Professor in the Department of Community Medicine Orders - Issued.

*****

The Management is pleased to offer you an appointment in our College & Hospital as Associate Professor in the Department of Community Medicine full time basis.

You will be paid as per the time scale of pay applicable to the post of Associate Professor adhered by the Tagore Educational Trust.

The Hospital working week consists of 36 working hours per person. This excludes lunch break. The normal working hours of the College & Hospital is from 8.30 a.m. to 3.30 p.m. with 30 minutes lunch break. The Hospital normally works for 7 days in a week and you are entitled to have a weekly off once a week and 24 hrs turn duty in the department as per the rosters. Your services are classified as essential Service and you will be called upon to attend emergency at any time. The duties and responsibilities of Associate Professor are mentioned in the annexure.

The Institution will deduct taxes as appropriate and consistent with the Indian Income tax regulations. You shall be responsible for the tax liabilities under all applicable tax and regulations.

On Joining the Institution, you shall be on probation for a period of one year from the date of your joining. Your Performance will be reviewed during the probation period and based on your performance, your confirmation will be considered. During probation period if you desire to leave the Institution you are required to give one month notice in writing or pay one month salary in lieu of notice period.

The said probation shall be liable to be extended further purely at the discretion of the Management during or after the expiry of the said probationary period or the extended period. The Management shall be within its right to terminate your services without any notice or assigning any reason thereof. You will also continue to be on probation unless confirmed in writing by the Management.

DEAN
TAGORE MEDICAL COLLEGE & HOSPITAL
RATHINAMANGALAM, MELAKOTTAIYUR PO
Chennai-600 127.

In the event you desire to leave the services of the Institution, you will be required to give the Institution three months notice in writing or pay three months salary in lieu of notice period.

1. Personnel Policy & Service Rules & Regulation:

a) During your service with us, the Management's Personnel Policy, Service rules & Regulations shall govern you in force or which may be amended, altered or extended from time to time.
b) You will have to work in the Institution as per the timings prescribed on all days, which shall be decided by the Management.
c) You shall be whole-time employee of the Institution and shall not engage yourself in any work, profession or employment either honorary or otherwise during the period of your employment in the Institution.

Please return the duplicate copy of this appointment order after affixing your signature in token of your having accepted the above terms and conditions.

You will be governed by the various rules and regulations of the College & Hospital in force from time to time. If you conduct yourself in a manner which would bring the College & Hospital or it employees into disrepute and / or you are found guilty of misconduct, you will be discharged immediately without any notice or salary in lieu thereof and in such cases you will have no claim from the College whatsoever.

You are requested to report to the Dean, Tagore Medical College & Hospital along with the following documents.

1. UG & PG Degree Certificates.
2. Registration Certificates with Medical Council
3. Experience Certificate as mentioned in your Resume.
4. Relieving Order from the Previous Institution.
5. Last drawn salary certificate.
6. Photo ID Proof, Voter ID Card, Aadhar Card & Passport Copy.
7. 6 Copies of Passport size Photo.

DEAN
TAGORE MEDICAL COLLEGE & HOSPITAL
RATHINAMANGALAM, MELAKOTTAIYUR POST,
Chennai-600 127.

You are requested to sign a copy of this letter in token of your acceptance of this offer and return the same to this office at the earliest. This appointment order will be valid only after joining this Institution.

I congratulate you and wish you all the best.

For TAGORE MEDICAL COLLEGE & HOSPITAL

DEAN

Copy to:

1. Accounts Department
2. Personal file
3. Hospital office

I hereby accept the above terms and conditions in full contained therein.

Name: Dr. T. ASHOK KUMAR Place:

Signature Date:

DEAN
TAGORE MEDICAL COLLEGE & HOSPITAL
RATHINAMANGALAM, MELAKOTTAIYUR POST,
Chennai-600 127.

DEAN
TAGORE MEDICAL COLLEGE & HOSPITAL
RATHINAMANGALAM, MELAKOTTAIYUR POST,
Chennai-600 127.

TAGORE MEDICAL COLLEGE & HOSPITAL

Rathinamangalam, Melakkottaiyur Post, Chennai - 600127.

Phone : 044-30101111, Fax : 044-222 5555, Email: tagoremch@gmail.com

ACCREDITED

PEH-2020-1369

(Affiliated to the Tamil Nadu Dr.MGR Medical University & Recognized by the Ministry of Health & Family welfare. Govt. of India New Delhi)

Ref No. TMC&H EST/ TS- Asst.Prof **Date**: 04.07.2021

To

Dr.S.Sathya Narayanan
No.91, Needarajappayar Street,
Pondicherry,
Pondicherry – 605 001

Sub: Offer of Appointment as Assistant Professor in the Department of Community Medicine - Orders - Issued.

*****

The Management is pleased to offer you an appointment in our College & Hospital as Assistant Professor in the Department of Community Medicine full time basis.

You will be paid as per the time scale of pay applicable to the post of Assistant Professor adhered by the Tagore Educational Trust.

The Hospital working week consists of 36 working hours per person. This excludes lunch break. The normal working hours of the College & Hospital is from 8.30 a.m. to 3.30 p.m. with 30 minutes lunch break. The Hospital normally works for 7 days in a week and you are entitled to have a weekly off once a week and 24 hrs turn duty in the department as per the rosters. Your services are classified as essential Service and you will be called upon to attend emergency at any time. The duties and responsibilities of Assistant Professor are mentioned in the annexure.

The Institution will deduct taxes as appropriate and consistent with the Indian Income tax regulations. You shall be responsible for the tax liabilities under all applicable tax and regulations.

On Joining the Institution, you shall be on probation for a period of one year from the date of your joining. Your Performance will be reviewed during the probation period and based on your performance, your confirmation will be considered. During probation period if you desire to leave the Institution you are required to give one month notice in writing or pay one month salary in lieu of notice period.

The said probation shall be liable to be extended further purely at the discretion of the Management during or after the expiry of the said probationary period or the extended period. The Management shall be within its right to terminate your services without any notice or assigning any reason thereof. You will also continue to be on probation unless confirmed in writing by the Management.

DEAN
TAGORE MEDICAL COLLEGE & HOSPITAL
RATHINAMANGALAM, MELAKOTTAIYUR POST,
Chennai-600 127.

In the event you desire to leave the services of the Institution, you will be required to give the Institution three months notice in writing or pay three months salary in lieu of notice period.

1. Personnel Policy & Service Rules & Regulation:

a) During your service with us, the Management's Personnel Policy, Service rules & Regulations shall govern you in force or which may be amended, altered or extended from time to time.
b) You will have to work in the Institution as per the timings prescribed on all days, which shall be decided by the Management.
c) You shall be whole-time employee of the Institution and shall not engage yourself in any work, profession or employment either honorary or otherwise during the period of your employment in the Institution.

Please return the duplicate copy of this appointment order after affixing your signature in token of your having accepted the above terms and conditions.

You will be governed by the various rules and regulations of the College & Hospital in force from time to time. If you conduct yourself in a manner which would bring the College & Hospital or it employees into disrepute and / or you are found guilty of misconduct, you will be discharged immediately without any notice or salary in lieu thereof and in such cases you will have no claim from the College whatsoever.

You are requested to report to the Dean, Tagore Medical College & Hospital along with the following documents.

1. UG & PG Degree Certificates.
2. Registration Certificates with Medical Council
3. Experience Certificate as mentioned in your Resume.
4. Relieving Order from the Previous Institution.
5. Last drawn salary certificate.
6. Photo ID Proof, Voter ID Card, Aadhar Card & Passport Copy.
7. 6 Copies of Passport size Photo.

DEAN
TAGORE MEDICAL COLLEGE & HOSPITAL
RATHINAMANGALAM, MELAKOTTAIYUR POST,
Chennai-600 127.

You are requested to sign a copy of this letter in token of your acceptance of this offer and return the same to this office at the earliest. This appointment order will be valid only after joining this Institution.

I congratulate you and wish you all the best.

For TAGORE MEDICAL COLLEGE & HOSPITAL

DEAN

Copy to:

1. Accounts Department
2. Personal file
3. Hospital office

I hereby accept the above terms and conditions in full contained therein.

Name: Dr. S. SATHYA NARAYANAN

Place:

Signature

Date:

DEAN
TAGORE MEDICAL COLLEGE & HOSPITAL
RATHINAMANGALAM, MELAKOTTAIYUR POST,
Chennai-600 127.

DEAN
TAGORE MEDICAL COLLEGE & HOSPITAL
RATHINAMANGALAM, MELAKOTTAIYUR POST,
Chennai-600 127.

TAGORE MEDICAL COLLEGE & HOSPITAL

Rathinamangalam, Melakkottaiyur Post, Chennai - 600127.

Phone : 044-30101111, Fax : 044-222 5555, Email: tagoremch@gmail.com

ACCREDITED

PEH-2020-1369

(Affiliated to the Tamil Nadu Dr.MGR Medical University & Recognized by the Ministry of Health & Family welfare. Govt. of India New Delhi)

Ref No. TMC&H EST/ PROF. **Date**: 16.09.2021

To
Dr. R. Baskar,
F3, Doctor's Quarters,
G. B. Apartments
Melmaruvathur – 603 319.
Mob: 9489440898/8072763616

Sub: Establishment - Dr. R. Baskar, Appointment as Professor & HOD in the Department of Forensic Medicine at Tagore Medical College & Hospital - Orders - Issued.

*****

The Management is pleased to offer you an appointment in our Medical College & Hospital as Professor & HOD in the Department of Forensic Medicine on full time basis.

You will be paid as per the time scale of pay applicable to the post of Professor & HOD adhered by the Tagore Educational Trust.

Medical College & Hospital working week consists of 36 working hours per person. This excludes lunch break. The normal working hours of the College & Hospital is from 8.30 a.m. to 3.30 p.m. with 30 minutes lunch break. Your services are classified as essential Service and you will be called upon to attend emergency at any time. The duties and responsibilities of Professor are mentioned in the annexure.

The Institution will deduct taxes as appropriate and consistent with the Indian Income tax regulations. You shall be responsible for the tax liabilities under all applicable tax and regulations.

On Joining the Institution, you shall be on probation for a period of one year from the date of your joining. Your Performance will be reviewed during the probation period and based on your performance, your confirmation will be considered. During probation period if you desire to leave the Institution you are required to give one month notice in writing or pay one month salary in lieu of notice period.

The said probation shall be liable to be extended further purely at the discretion of the Management during or after the expiry of the said probationary period or the extended period. The Management shall be within its right to terminate your services without any notice or assigning any reason thereof. You will also continue to be on probation unless confirmed in writing by the Management.

DEAN
TAGORE MEDICAL COLLEGE & HOSPITAL
RATHINAMANGALAM, MELAKOTTAIYUR POST,
Chennai-600 127.

In the event you desire to leave the services of the Institution, after completion of probation, you will be required to give the Institution three months notice in writing or pay three months salary in lieu of notice period.

2. Personnel Policy & Service Rules & Regulation:

d) During your service with us, the Management's Personnel Policy, Service rules & Regulations shall govern you in force or which may be amended, altered or extended from time to time.
e) You will have to work in the Institution as per the timings prescribed on all days, which shall be decided by the Management.
f) You shall be whole-time employee of the Institution and shall not engage yourself in any work, profession or employment either honorary or otherwise during the period of your employment in the Institution.

Please return the duplicate copy of this appointment order after affixing your signature in token of your having accepted the above terms and conditions.

You will be governed by the various rules and regulations of the College & Hospital in force from time to time. If you conduct yourself in a manner which would bring the College & Hospital or it employees into disrepute and / or you are found guilty of misconduct, you will be discharged immediately without any notice or salary in lieu thereof and in such cases you will have no claim from the College whatsoever.

You are requested to report to the Dean, Tagore Medical College & Hospital.

DEAN
TAGORE MEDICAL COLLEGE & HOSPITAL
RATHINAMANGALAM, MELAKOTTAIYUR POST,
Chennai- 600 127.

You are requested to sign a copy of this letter in token of your acceptance of this offer and return the same to this office at the earliest.

I congratulate you and wish you all the best.

For TAGORE MEDICAL COLLEGE & HOSPITAL

DEAN

Copy to:

4. Accounts Department
5. Personal file
6. Hospital office

I hereby accept the above terms and conditions in full contained therein.

Name: Dr. R. Baskar Place:

Signature: Baskar Date:

DEAN
TAGORE MEDICAL COLLEGE & HOSPITAL
RATHINAMANGALAM, MELAKOTTAIYUR POST,
Chennai-600 127.

DEAN
TAGORE MEDICAL COLLEGE & HOSPITAL
RATHINAMANGALAM, MELAKOTTAIYUR POST,
Chennai-600 127.

TAGORE MEDICAL COLLEGE & HOSPITAL

Rathinamangalam, Melakkottaiyur Post, Chennai - 600127.

Phone : 044-30101111, Fax : 044-222 5555, Email: tagoremch@gmail.com

ACCREDITED PEH-2020-1369

(Affiliated to the Tamil Nadu Dr.MGR Medical University & Recognized by the Ministry of Health & Family welfare. Govt. of India New Delhi)

Ref No. TMC&H EST/LADY MEDICAL OFFICER **Date**: 08.02.2021

To
Dr. A. J. Nazeeya,
No:10/71, TVK nagar, Harur (K)
Dharmapur dist – 636903.
Mob: 70944201719
E mail ID: gvtvidhya95@gmail.com

Sub: Establishment - Dr. A. J. Nazeeya, Appointment as Lady Medical Officer in the Department of Community Medicine of the Hospitals - Orders - Issued.

*****

The Management is pleased to offer you an appointment in our College & Hospital as Lady Medical Officer in the Department of Community Medicine on full time basis.

You will be paid as per the time scale of pay applicable to the post of Lady Medical Officer adhered by the Tagore Educational Trust.

The Hospital working week consists of 36 working hours per person. The normal working hours of the College & Hospital is from 8.30 a.m. to 3.30 p.m. with 30 minutes lunch break. The Hospital normally works for 7 days in a week and you are entitled to have a weekly off once a week. Your services are classified as essential Service and you will be called upon to attend emergency at any time. The duties and responsibilities of Lady Medical Officer are mentioned in the annexure.

The Institution will deduct taxes as appropriate and consistent with the Indian tax regulations. You shall be responsible for the tax liabilities under all applicable tax and regulations.

On Joining the Institution, you shall be on probation for a period of one year from the date of your joining. Your Performance will be reviewed during the probation period and based on your performance, your confirmation will be considered.

The said probation shall be liable to be extended further purely at the discretion of the Management during or after the expiry of the said probationary period or the extended period. The Management shall be within its right to terminate your services without any notice or assigning any reason thereof. You will also continue to be on probation unless confirmed in writing by the Management.

DEAN
TAGORE MEDICAL COLLEGE & HOSPITAL
RATHINAMANGALAM, MELAKOTTAIYUR POST,
Chennai-600 127.

In the event you desire to leave the services of the Institution, after completion of probation, you will be required to give the Institution three months notice in writing or pay three months salary in lieu of notice period.

2. Personnel Policy & Service Rules & Regulation:

d) During your service with us, the Management's Personnel Policy, Service rules & Regulations shall govern you in force or which may be amended, altered or extended from time to time.
e) You will have to work in the Institution as per the timings prescribed on all days, which shall be decided by the Management.
f) You shall be whole-time employee of the Institution and shall not engage yourself in any work, profession or employment either honorary or otherwise during the period of your employment in the Institution.

Please return the duplicate copy of this appointment order after affixing your signature in token of your having accepted the above terms and conditions.

You will be governed by the various rules and regulations of the College & Hospital in force from time to time. If you conduct yourself in a manner which would bring the College & Hospital or it employees into disrepute and / or you are found guilty of misconduct, you will be discharged immediately without any notice or salary in lieu thereof and in such cases you will have no claim from the College whatsoever.

You are requested to report to the Dean, Tagore Medical College & Hospital.

DEAN
TAGORE MEDICAL COLLEGE & HOSPITAL
RATHINAMANGALAM, MELAKOTTAIYUR POST,
Chennai-600 127.

You are requested to sign a copy of this letter in token of your acceptance of this offer and return the same to this office at the earliest.

I congratulate you and wish you all the best.

For TAGORE MEDICAL COLLEGE & HOSPITAL

DEAN

Copy to:

4. Accounts Department
5. Personal file
6. Hospital office

I hereby accept the above terms and conditions in full contained therein.

Name: Dr. A.J. NAZEEYA Place:

Signature: Date:

DEAN
TAGORE MEDICAL COLLEGE & HOSPITAL
RATHINAMANGALAM, MELAKOTTAIYUR POST,
Chennai-600 127.

DEAN
TAGORE MEDICAL COLLEGE & HOSPITAL
RATHINAMANGALAM, MELAKOTTAIYUR POST,
Chennai-600 127.

TAGORE MEDICAL COLLEGE & HOSPITAL

Rathinamangalam, Melakkottaiyur Post, Chennai - 600127.

Phone : 044-30101111, Fax : 044-222 5555, Email: tagoremch@gmail.com

ACCREDITED PEH-2020-1369

(Affiliated to the Tamil Nadu Dr.MGR Medical University & Recognized by the Ministry of Health & Family welfare. Govt. of India New Delhi)

Ref No. TMC&H EST/ Senior Resident **Date**: 25.05.2021

To
Dr. A. Benedict Vinothini,
O/D1, Baby Cottage, Pattakasalianvilai,
Kottar, Nagercoil,
Kanyakumari – 629 002.
Mob: 8248329550
E mail ID:benedictvino@gmail.com

Sub: Establishment - Dr. A. Benedict Vinothini, Appointment as Senior Resident in the Department of Microbiology of the Hospitals - Orders - Issued.

*****

The Management is pleased to offer you an appointment in our College & Hospital as Senior Resident in the Department of Microbiology on full time basis.

You will be paid as per the time scale of pay applicable to the post of Senior Resident adhered by the Tagore Educational Trust.

The Hospital working week consists of 36 working hours per person. The normal working hours of the College & Hospital is from 8.30 a.m. to 3.30 p.m. with 30 minutes lunch break. The Hospital normally works for 7 days in a week and you are entitled to have a weekly off once a week. Your services are classified as essential Service and you will be called upon to attend emergency at any time. The duties and responsibilities of Senior Resident are mentioned in the annexure.

The Institution will deduct taxes as appropriate and consistent with the Indian tax regulations. You shall be responsible for the tax liabilities under all applicable tax and regulations.

On Joining the Institution, you shall be on probation for a period of one year from the date of your joining. Your Performance will be reviewed during the probation period and based on your performance, your confirmation will be considered.

The said probation shall be liable to be extended further purely at the discretion of the Management during or after the expiry of the said probationary period or the extended period. The Management shall be within its right to terminate your services without any notice or assigning any reason thereof. You will also continue to be on probation unless confirmed in writing by the Management.

DEAN
TAGORE MEDICAL COLLEGE & HOSPITAL
RATHINAMANGALAM, MELAKOTTAIYUR POST,
Chennai-600 127.

In the event you desire to leave the services of the Institution, after completion of probation, you will be required to give the Institution three months notice in writing or pay three months salary in lieu of notice period.

2. Personnel Policy & Service Rules & Regulation:

d) During your service with us, the Management's Personnel Policy, Service rules & Regulations shall govern you in force or which may be amended, altered or extended from time to time.
e) You will have to work in the Institution as per the timings prescribed on all days, which shall be decided by the Management.
f) You shall be whole-time employee of the Institution and shall not engage yourself in any work, profession or employment either honorary or otherwise during the period of your employment in the Institution.

Please return the duplicate copy of this appointment order after affixing your signature in token of your having accepted the above terms and conditions.

You will be governed by the various rules and regulations of the College & Hospital in force from time to time. If you conduct yourself in a manner which would bring the College & Hospital or it employees into disrepute and / or you are found guilty of misconduct, you will be discharged immediately without any notice or salary in lieu thereof and in such cases you will have no claim from the College whatsoever.

You are requested to report to the Dean, Tagore Medical College & Hospital.

DEAN
TAGORE MEDICAL COLLEGE & HOSPITAL
RATHINAMANGALAM, MELAKOTTAIYUR POST,
Chennai-600 127.

You are requested to sign a copy of this letter in token of your acceptance of this offer and return the same to this office at the earliest.

I congratulate you and wish you all the best.

For TAGORE MEDICAL COLLEGE & HOSPITAL

DEAN

Copy to:

4. Accounts Department
5. Personal file
6. Hospital office

I hereby accept the above terms and conditions in full contained therein.

Name: Dr. A. Benedict Vinothini Place:

Signature: Date:

DEAN
TAGORE MEDICAL COLLEGE & HOSPITAL
RATHINAMANGALAM, MELAKOTTAIYUR POST,
Chennai-600 127.

DEAN
TAGORE MEDICAL COLLEGE & HOSPITAL
RATHINAMANGALAM, MELAKOTTAIYUR POST,
Chennai-600 127.

TAGORE MEDICAL COLLEGE & HOSPITAL

Rathinamangalam, Melakkottaiyur Post, Chennai - 600127.

Phone : 044-30101111, Fax : 044-222 5555, Email: tagoremch@gmail.com

ACCREDITED PEH-2020-1369

(Affiliated to the Tamil Nadu Dr.MGR Medical University & Recognized by the Ministry of Health & Family welfare. Govt. of India New Delhi)

Ref No. TMC&H EST/TS- TUTOR **Date**: 21.07.2021

To
Dr.R. Lakshmi Priya
No.48/3, 11th Avenue,
Ashok Nagar,
Chennai - 600083

Sub: Offer of Appointment as Tutor in the Department of Microbiology - Orders - Issued.

*****

The Management is pleased to offer you an appointment in our College & Hospital as Tutor in the Department of Microbiology on full time basis.

You will be paid as per the time scale of pay applicable to the post of Tutor adhered by the Tagore Educational Trust.

Medical College & Hospital working week consists of 36 working hours per person. This excludes lunch break. The normal working hours of the College & Hospital is from 8.30 a.m. to 3.30 p.m. with 30 minutes lunch break. Your services are classified as essential Service and you will be called upon to attend emergency at any time. The duties and responsibilities of Professor are mentioned in the annexure.

The Institution will deduct taxes as appropriate and consistent with the Indian Income tax regulations. You shall be responsible for the tax liabilities under all applicable tax and regulations.

On Joining the Institution, you shall be on probation for a period of one year from the date of your joining. Your Performance will be reviewed during the probation period and based on your performance, your confirmation will be considered. During probation period if you desire to leave the Institution you are required to give one month notice in writing or pay one month salary in lieu of notice period.

The said probation shall be liable to be extended further purely at the discretion of the Management during or after the expiry of the said probationary period or the extended period. The Management shall be within its right to terminate your services without any notice or assigning any reason thereof. You will also continue to be on probation unless confirmed in writing by the Management.

DEAN
TAGORE MEDICAL COLLEGE & HOSPITAL
RATHINAMANGALAM, MELAKOTTAIYUR POST,
Chennai-600 127.

In the event you desire to leave the services of the Institution, after completion of probation, you will be required to give the Institution three months notice in writing or pay three months salary in lieu of notice period.

2. Personnel Policy & Service Rules & Regulation:

d) During your service with us, the Management's Personnel Policy, Service rules & Regulations shall govern you in force or which may be amended, altered or extended from time to time.
e) You will have to work in the Institution as per the timings prescribed on all days, which shall be decided by the Management.
f) You shall be whole-time employee of the Institution and shall not engage yourself in any work, profession or employment either honorary or otherwise during the period of your employment in the Institution.

Please return the duplicate copy of this appointment order after affixing your signature in token of your having accepted the above terms and conditions.

You will be governed by the various rules and regulations of the College & Hospital in force from time to time. If you conduct yourself in a manner which would bring the College & Hospital or it employees into disrepute and / or you are found guilty of misconduct, you will be discharged immediately without any notice or salary in lieu thereof and in such cases you will have no claim from the College whatsoever.

You are requested to report to the Dean, Tagore Medical College & Hospital.

DEAN
TAGORE MEDICAL COLLEGE & HOSPITAL
RATHINAMANGALAM, MELAKOTTAIYUR POST,
Chennai-600 127.

You are requested to sign a copy of this letter in token of your acceptance of this offer and return the same to this office at the earliest.

I congratulate you and wish you all the best.

For TAGORE MEDICAL COLLEGE & HOSPITAL

DEAN

Copy to:

4. Accounts Department
5. Personal file
6. Hospital office

I hereby accept the above terms and conditions in full contained therein.

Name: Dr. R. LAKSHMI PRIYA Place:

Signature: Date:

DEAN
TAGORE MEDICAL COLLEGE & HOSPITAL
RATHINAMANGALAM, MELAKOTTAIYUR POST,
Chennai-600 127.

DEAN
TAGORE MEDICAL COLLEGE & HOSPITAL
RATHINAMANGALAM, MELAKOTTAIYUR POST,
Chennai-600 127.

TAGORE MEDICAL COLLEGE & HOSPITAL

Rathinamangalam, Melakkottaiyur Post, Chennai - 600127.

Phone : 044-30101111, Fax : 044-222 5555, Email: tagoremch@gmail.com

ACCREDITED PEH-2020-1369

(Affiliated to the Tamil Nadu Dr.MGR Medical University & Recognized by the Ministry of Health & Family welfare. Govt. of India New Delhi)

Ref No. TMC&H EST/Senior Resident/11/ 21 **Date**: 16.08.2021

To
Dr. CH. Naga Prasanthi,
No: 34, Ambedkar Street,
Kakkanji Nagar, Vyasarpady,
Chennai – 600 039.
Mob: 9959415318 / 7780711165
E Mail ID: prasanthi.chn@gmail.com

Sub: Establishment – Dr. CH. Naga Prasanthi, Appointment as Senior Resident in the Department of Microbiology of the Hospitals - Orders - Issued.

****

The Management is pleased to offer you an appointment in our College & Hospital as Senior Resident in the Department of Microbiology on full time basis.

You will be paid as per the time scale of pay applicable to the post of Senior Resident adhered by the Tagore Educational Trust.

The Hospital working week consists of 36 working hours per person. The normal working hours of the College & Hospital is from 8.30 a.m. to 3.30 p.m. with 30 minutes lunch break. The Hospital normally works for 7 days in a week and you are entitled to have a weekly off once a week. Your services are classified as essential Service and you will be called upon to attend emergency at any time. The duties and responsibilities of Senior Resident are mentioned in the annexure.

The Institution will deduct taxes as appropriate and consistent with the Indian tax regulations. You shall be responsible for the tax liabilities under all applicable tax and regulations.

On Joining the Institution, you shall be on probation for a period of one year from the date of your joining. Your Performance will be reviewed during the probation period and based on your performance, your confirmation will be considered.

The said probation shall be liable to be extended further purely at the discretion of the Management during or after the expiry of the said probationary period or the extended period. The Management shall be within its right to terminate your services without any notice or assigning any reason thereof. You will also continue to be on probation unless confirmed in writing by the Management.

DEAN
TAGORE MEDICAL COLLEGE & HOSPITAL
RATHINAMANGALAM, MELAKOTTAIYUR POST,
Chennai-600 127.

In the event you desire to leave the services of the Institution, after completion of probation, you will be required to give the Institution three months notice in writing or pay three months salary in lieu of notice period.

2. Personnel Policy & Service Rules & Regulation:

d) During your service with us, the Management's Personnel Policy, Service rules & Regulations shall govern you in force or which may be amended, altered or extended from time to time.
e) You will have to work in the Institution as per the timings prescribed on all days, which shall be decided by the Management.
f) You shall be whole-time employee of the Institution and shall not engage yourself in any work, profession or employment either honorary or otherwise during the period of your employment in the Institution.

Please return the duplicate copy of this appointment order after affixing your signature in token of your having accepted the above terms and conditions.

You will be governed by the various rules and regulations of the College & Hospital in force from time to time. If you conduct yourself in a manner which would bring the College & Hospital or it employees into disrepute and / or you are found guilty of misconduct, you will be discharged immediately without any notice or salary in lieu thereof and in such cases you will have no claim from the College whatsoever.

You are requested to report to the Dean, Tagore Medical College & Hospital.

DEAN
TAGORE MEDICAL COLLEGE & HOSPITAL
RATHINAMANGALAM, MELAKOTTAIYUR POST,
Chennai-600 127.

You are requested to sign a copy of this letter in token of your acceptance of this offer and return the same to this office at the earliest.

I congratulate you and wish you all the best.

For TAGORE MEDICAL COLLEGE & HOSPITAL

DEAN

Copy to:

4. Accounts Department
5. Personal file
6. Hospital office

I hereby accept the above terms and conditions in full contained therein.

Name: Dr. C.H. NAGA PRASANTHI Place:

Signature: Date:

DEAN
TAGORE MEDICAL COLLEGE & HOSPITAL
RATHINAMANGALAM, MELAKOTTAIYUR POST,
Chennai-600 127.

DEAN
TAGORE MEDICAL COLLEGE & HOSPITAL
RATHINAMANGALAM, MELAKOTTAIYUR POST,
Chennai-600 127.

TAGORE MEDICAL COLLEGE & HOSPITAL

Rathinamangalam, Melakkottaiyur Post, Chennai - 600127.

Phone : 044-30101111, Fax : 044-222 5555, Email: tagoremch@gmail.com

PEH-2020-1369

(Affiliated to the Tamil Nadu Dr.MGR Medical University & Recognized by the Ministry of Health & Family welfare. Govt. of India New Delhi)

Ref No. TMC&H EST/ TS- TUTOR **Date**: 22.06.2021

To
Dr. V.Loganathan
No: 2/104 A, Mela Street,
Idaiyapatty,Jambunathapuram
Musiri TK, Trichy,
Pin: 621 205.
Mob: 9092090096
E Mail ID: drloganathanv@gmail.com

Sub: Offer of Appointment as Tutor in the Bio Chemistry- Orders - Issued.

*****

The Management is pleased to offer you an appointment in our College & Hospital as Tutor in the Department of Bio Chemistry on full time basis.

You will be paid as per the time scale of pay applicable to the post of Tutor adhered by the Tagore Educational Trust.

Medical College & Hospital working week consists of 36 working hours per person. This excludes lunch break. The normal working hours of the College & Hospital is from 8.30 a.m. to 3.30 p.m. with 30 minutes lunch break. Your services are classified as essential Service and you will be called upon to attend emergency at any time. The duties and responsibilities of Tutor are mentioned in the annexure.

The Institution will deduct taxes as appropriate and consistent with the Indian Income tax regulations. You shall be responsible for the tax liabilities unkder all applicable tax and regulations.

On Joining the Institution, you shall be on probation for a period of one year from the date of your joining. Your Performance will be reviewed during the probation period and based on your performance, your confirmation will be considered.

The said probation shall be liable to be extended further purely at the discretion of the Management during or after the expiry of the said probationary period or the extended period. The Management shall be within its right to terminate your services without any notice or assigning any reason thereof. You will also continue to be on probation unless confirmed in writing by the Management.

DEAN
TAGORE MEDICAL COLLEGE & HOSPITAL
RATHINAMANGALAM, MELAKOTTAIYUR POST,
Chennai-600 127.

In the event you desire to leave the services of the Institution, after completion of probation, you will be required to give the Institution three months notice in writing or pay three months salary in lieu of notice period.

2. Personnel Policy & Service Rules & Regulation:

d) During your service with us, the Management's Personnel Policy, Service rules & Regulations shall govern you in force or which may be amended, altered or extended from time to time.
e) You will have to work in the Institution as per the timings prescribed on all days, which shall be decided by the Management.
f) You shall be whole-time employee of the Institution and shall not engage yourself in any work, profession or employment either honorary or otherwise during the period of your employment in the Institution.

Please return the duplicate copy of this appointment order after affixing your signature in token of your having accepted the above terms and conditions.

You will be governed by the various rules and regulations of the College & Hospital in force from time to time. If you conduct yourself in a manner which would bring the College & Hospital or it employees into disrepute and / or you are found guilty of misconduct, you will be discharged immediately without any notice or salary in lieu thereof and in such cases you will have no claim from the College whatsoever.

You are requested to report to the Dean, Tagore Medical College & Hospital.

DEAN
TAGORE MEDICAL COLLEGE & HOSPITAL
RATHINAMANGALAM, MELAKOTTAIYUR POST,
Chennai-600 127.

You are requested to sign a copy of this letter in token of your acceptance of this offer and return the same to this office at the earliest.

I congratulate you and wish you all the best.

For TAGORE MEDICAL COLLEGE & HOSPITAL

DEAN

Copy to:

4. Accounts Department
5. Personal file
6. Hospital office

I hereby accept the above terms and conditions in full contained therein.

Name: Dr. V. Loganathan Place:

Signature: Loganathan Date:

DEAN
TAGORE MEDICAL COLLEGE & HOSPITAL
RATHINAMANGALAM, MELAKOTTAIYUR POST,
Chennai-600 127.

DEAN
TAGORE MEDICAL COLLEGE & HOSPITAL
RATHINAMANGALAM, MELAKOTTAIYUR POST
Chennai-600 127.

TAGORE MEDICAL COLLEGE & HOSPITAL

Rathinamangalam, Melakkottaiyur Post, Chennai - 600127.

Phone : 044-30101111, Fax : 044-222 5555, Email: tagoremch@gmail.com

ACCREDITED PEH-2020-1369

(Affiliated to the Tamil Nadu Dr.MGR Medical University & Recognized by the Ministry of Health & Family welfare. Govt. of India New Delhi)

Ref No. TMC&H EST/ TS- TUTOR **Date**: 22.06.2021

To
Dr. M. Kabilan
No: 3/49, Poyyeripalayam,
Thaligai Post,
Namakkal (TK & Dt.) – 637212.

Sub: Offer of Appointment as Tutor in the Biochemistry - Orders - Issued.

*****

The Management is pleased to offer you an appointment in our College & Hospital as Tutor in the Department of Biochemistry on full time basis.

You will be paid as per the time scale of pay applicable to the post of Tutor adhered by the Tagore Educational Trust.

Medical College & Hospital working week consists of 36 working hours per person. This excludes lunch break. The normal working hours of the College & Hospital is from 8.30 a.m. to 3.30 p.m. with 30 minutes lunch break. Your services are classified as essential Service and you will be called upon to attend emergency at any time. The duties and responsibilities of Tutor are mentioned in the annexure.

The Institution will deduct taxes as appropriate and consistent with the Indian Income tax regulations. You shall be responsible for the tax liabilities unkder all applicable tax and regulations.

On Joining the Institution, you shall be on probation for a period of one year from the date of your joining. Your Performance will be reviewed during the probation period and based on your performance, your confirmation will be considered.

The said probation shall be liable to be extended further purely at the discretion of the Management during or after the expiry of the said probationary period or the extended period. The Management shall be within its right to terminate your services without any notice or assigning any reason thereof. You will also continue to be on probation unless confirmed in writing by the Management.

DEAN
TAGORE MEDICAL COLLEGE & HOSPITAL
RATHINAMANGALAM, MELAKOTTAIYUR POST,
Chennai-600 127.

In the event you desire to leave the services of the Institution, after completion of probation, you will be required to give the Institution three months notice in writing or pay three months salary in lieu of notice period.

2. Personnel Policy & Service Rules & Regulation:

d) During your service with us, the Management's Personnel Policy, Service rules & Regulations shall govern you in force or which may be amended, altered or extended from time to time.
e) You will have to work in the Institution as per the timings prescribed on all days, which shall be decided by the Management.
f) You shall be whole-time employee of the Institution and shall not engage yourself in any work, profession or employment either honorary or otherwise during the period of your employment in the Institution.

Please return the duplicate copy of this appointment order after affixing your signature in token of your having accepted the above terms and conditions.

You will be governed by the various rules and regulations of the College & Hospital in force from time to time. If you conduct yourself in a manner which would bring the College & Hospital or it employees into disrepute and / or you are found guilty of misconduct, you will be discharged immediately without any notice or salary in lieu thereof and in such cases you will have no claim from the College whatsoever.

You are requested to report to the Dean, Tagore Medical College & Hospital.

DEAN
TAGORE MEDICAL COLLEGE & HOSPITAL
RATHINAMANGALAM, MELAKOTTAIYUR POST,
Chennai-600 127.

You are requested to sign a copy of this letter in token of your acceptance of this offer and return the same to this office at the earliest.

I congratulate you and wish you all the best.

For TAGORE MEDICAL COLLEGE & HOSPITAL

DEAN

Copy to:

4. Accounts Department
5. Personal file
6. Hospital office

I hereby accept the above terms and conditions in full contained therein.

Name: Dr. M. KABILAN Place:

Signature: Date:

DEAN
TAGORE MEDICAL COLLEGE & HOSPITAL
RATHINAMANGALAM, MELAKOTTAIYUR POST,
Chennai-600 127.

DEAN
TAGORE MEDICAL COLLEGE & HOSPITAL
RATHINAMANGALAM, MELAKOTTAIYUR POST,
Chennai-600 127.

TAGORE MEDICAL COLLEGE & HOSPITAL

Rathinamangalam, Melakkottaiyur Post, Chennai - 600127.

Phone : 044-30101111, Fax : 044-222 5555, Email: tagoremch@gmail.com

PEH-2020-1369

(Affiliated to the Tamil Nadu Dr.MGR Medical University & Recognized by the Ministry of Health & Family welfare. Govt. of India New Delhi)

Ref: TMC&H EST/ TS- TUTOR

Date: 30.07.2021

To,
Dr. R. Karthikeyan
No: 5/40, Ponniamman Kovil Street,
Kadamalaiputhur, - 603310.
Mob: 6374438919 / 8870724109
Email ID: karthick707442@gmail.com

Sub: Establishment Dr. R. Karthikeyan, appointment as Tutor in the Department of Biochemistry the Hospitals - Orders - Issued.

******

The Management is pleased to offer you an appointment in our College & Hospital as Tutor in the Department of Biochemistry.

You will be paid as per the time scale of pay applicable to the post of Tutor adhered by the Tagore Educational Trust.

The Hospital working week consists of 36 working hours per person. This excludes lunch break. The normal working hours of the College & Hospital is from 8.30 a.m. to 3.30 p.m. with 30 minutes lunch break. The Hospital normally works for 7 days in a week and you are entitled to have a weekly off once a week and 24 hrs turn duty in the department as per the rosters. Your services are classified as essential Service and you will be called upon to attend emergency at any time.

The Institution will deduct taxes as appropriate and consistent with the Indian Income tax regulations. You shall be responsible for the tax liabilities under all applicable tax and regulations.

On Joining the Institution, you shall be on probation for a period of one year from the date of your joining. Your Performance will be reviewed during the probation period and based on your performance, your confirmation will be considered.

The said probation shall be liable to be extended further purely at the discretion of the Management during or after the expiry of the said probationary period or the extended period. The Management shall be within its right to terminate your services without any notice or assigning any reason thereof. You will also continue to be on probation unless confirmed in writing by the Management.

DEAN
TAGORE MEDICAL COLLEGE & HOSPITAL
RATHINAMANGALAM, MELAKOTTAIYUR POST,
Chennai-600 127.

In the event you desire to leave the services of the Institution, after completion of probation, you will be required to give the Institution three months notice in writing or pay three months salary in lieu of notice period.

2. Personnel Policy & Service Rules & Regulation:

d) During your service with us, the Management's Personnel Policy, Service rules & Regulations shall govern you in force or which may be amended, altered or extended from time to time.
e) You will have to work in the Institution as per the timings prescribed on all days, which shall be decided by the Management.
f) You shall be whole-time employee of the Institution and shall not engage yourself in any work, profession or employment either honorary or otherwise during the period of your employment in the Institution.

Please return the duplicate copy of this appointment order after affixing your signature in token of your having accepted the above terms and conditions.

You will be governed by the various rules and regulations of the College & Hospital in force from time to time. If you conduct yourself in a manner which would bring the College & Hospital or it employees into disrepute and / or you are found guilty of misconduct, you will be discharged immediately without any notice or salary in lieu thereof and in such cases you will have no claim from the College whatsoever.

You are requested to report to the Dean, Tagore Medical College & Hospital.

DEAN
TAGORE MEDICAL COLLEGE & HOSPITAL
RATHINAMANGALAM, MELAKOTTAIYUR POST,
Chennai-600 127.

You are requested to sign a copy of this letter in token of your acceptance of this offer and return the same to this office at the earliest.

I congratulate you and wish you all the best.

For TAGORE MEDICAL COLLEGE & HOSPITAL

DEAN

Copy to:

4. Accounts Department
5. Personal file
6. Hospital office

I hereby accept the above terms and conditions in full contained therein.

Name: Dr. R. KARTHIKEYAN Place:

Signature: Date:

DEAN
TAGORE MEDICAL COLLEGE & HOSPITAL
RATHINAMANGALAM, MELAKOTTAIYUR POST,
Chennai-600 127.

DEAN
TAGORE MEDICAL COLLEGE & HOSPITAL
RATHINAMANGALAM, MELAKOTTAIYUR POST,
Chennai-600 127.

TAGORE MEDICAL COLLEGE & HOSPITAL

Rathinamangalam, Melakkottaiyur Post, Chennai - 600127.

Phone : 044-30101111, Fax : 044-222 5555, Email: tagoremch@gmail.com

ACCREDITED PEH-2020-1369

(Affiliated to the Tamil Nadu Dr.MGR Medical University & Recognized by the Ministry of Health & Family welfare. Govt. of India New Delhi)

Ref No. TMC&H EST/ PROF/ 21 **Date**: 20.08.2021

To
Dr. E. Malligai
No:7/E2, Isha Gitikaa, Sreenivasan
Nagar, First Cross Street,
Vijayanagar, Velacherry
Chennai – 600 042.
Mob: 9840246461

Sub: Establishment - Dr. E. Malligai , Appointment as Professor and HOD in the Department of Biochemistry at Tagore Medical College & Hospital - Orders - Issued.

*****

The Management is pleased to offer you an appointment in our Medical College & Hospital as Professor and HOD in the Department of Biochemistry on full time basis.

You will be paid as per the time scale of pay applicable to the post of Professor and HOD adhered by the Tagore Educational Trust.

Medical College & Hospital working week consists of 36 working hours per person. This excludes lunch break. The normal working hours of the College & Hospital is from 8.30 a.m. to 3.30 p.m. with 30 minutes lunch break. Your services are classified as essential Service and you will be called upon to attend emergency at any time. The duties and responsibilities of Professor are mentioned in the annexure.

The Institution will deduct taxes as appropriate and consistent with the Indian Income tax regulations. You shall be responsible for the tax liabilities under all applicable tax and regulations.

On Joining the Institution, you shall be on probation for a period of one year from the date of your joining. Your Performance will be reviewed during the probation period and based on your performance, your confirmation will be considered. During probation period if you desire to leave the Institution you are required to give one month notice in writing or pay one month salary in lieu of notice period.

The said probation shall be liable to be extended further purely at the discretion of the Management during or after the expiry of the said probationary period or the extended period. The Management shall be within its right to terminate your services without any notice or assigning any reason thereof. You will also continue to be on probation unless confirmed in writing by the Management

DEAN
TAGORE MEDICAL COLLEGE & HOSPITAL
RATHINAMANGALAM, MELAKOTTAIYUR POST
Chennai-600 127.

In the event you desire to leave the services of the Institution, after completion of probation, you will be required to give the Institution three months notice in writing or pay three months salary in lieu of notice period.

2. Personnel Policy & Service Rules & Regulation:

d) During your service with us, the Management's Personnel Policy, Service rules & Regulations shall govern you in force or which may be amended, altered or extended from time to time.
e) You will have to work in the Institution as per the timings prescribed on all days, which shall be decided by the Management.
f) You shall be whole-time employee of the Institution and shall not engage yourself in any work, profession or employment either honorary or otherwise during the period of your employment in the Institution.

Please return the duplicate copy of this appointment order after affixing your signature in token of your having accepted the above terms and conditions.

You will be governed by the various rules and regulations of the College & Hospital in force from time to time. If you conduct yourself in a manner which would bring the College & Hospital or it employees into disrepute and / or you are found guilty of misconduct, you will be discharged immediately without any notice or salary in lieu thereof and in such cases you will have no claim from the College whatsoever.

You are requested to report to the Dean, Tagore Medical College & Hospital.

DEAN
TAGORE MEDICAL COLLEGE & HOSPITAL
RATHINAMANGALAM, MELAKOTTAIYUR POST,
Chennai-600 127.

You are requested to sign a copy of this letter in token of your acceptance of this offer and return the same to this office at the earliest.

I congratulate you and wish you all the best.

For TAGORE MEDICAL COLLEGE & HOSPITAL

DEAN

Copy to:

4. Accounts Department
5. Personal file
6. Hospital office

I hereby accept the above terms and conditions in full contained therein.

Name: Dr. E. MALLIGAI Place:

Signature: Malligai Date:

DEAN
TAGORE MEDICAL COLLEGE & HOSPITAL
RATHINAMANGALAM, MELAKOTTAIYUR POST,
Chennai-600 127.

DEAN
TAGORE MEDICAL COLLEGE & HOSPITAL
RATHINAMANGALAM, MELAKOTTAIYUR POST,
Chennai-600 127.

TAGORE MEDICAL COLLEGE & HOSPITAL

Rathinamangalam, Melakkottaiyur Post, Chennai - 600127.

Phone : 044-30101111, Fax : 044-222 5555, Email: tagoremch@gmail.com

ACCREDITED PEH-2020-1369

(Affiliated to the Tamil Nadu Dr.MGR Medical University & Recognized by the Ministry of Health & Family welfare. Govt. of India New Delhi)

Ref No. TMC&H EST/PROF/2021 **Date**: 20.04.2021

To
Dr. Chella pandian
No.6A, Hahavathi Amman Kovil Steet,
Chinnamanur,
Theni, Tamilnadu – 625515.

Sub: Establishment - Dr.Chella Pandian, Appointment as Professor & HOD in the Department of General Medicine at Tagore Medical College & Hospital - Orders - Issued.

*****

The Management is pleased to offer you an appointment in our Medical College & Hospital as Professor & HOD in the Department of General Medicine on full time basis.

You will be paid as per the time scale of pay applicable to the post of Professor & HOD adhered by the Tagore Educational Trust.

Medical College & Hospital working week consists of 36 working hours per person. This excludes lunch break. The normal working hours of the College & Hospital is from 8.30 a.m. to 3.30 p.m. with 30 minutes lunch break. Your services are classified as essential Service and you will be called upon to attend emergency at any time. The duties and responsibilities of Professor are mentioned in the annexure.

The Institution will deduct taxes as appropriate and consistent with the Indian Income tax regulations. You shall be responsible for the tax liabilities under all applicable tax and regulations.

On Joining the Institution, you shall be on probation for a period of one year from the date of your joining. Your Performance will be reviewed during the probation period and based on your performance, your confirmation will be considered. During probation period if you desire to leave the Institution you are required to give one month notice in writing or pay one month salary in lieu of notice period.

The said probation shall be liable to be extended further purely at the discretion of the Management during or after the expiry of the said probationary period or the extended period. The Management shall be within its right to terminate your services without any notice or assigning any reason thereof. You will also continue to be on probation unless confirmed in writing by the Management.

DEAN
TAGORE MEDICAL COLLEGE & HOSPITAL
RATHINAMANGALAM, MELAKOTTAIYUR POST,
Chennai-600 127.

In the event you desire to leave the services of the Institution, you will be required to give the Institution three months notice in writing or pay three months salary in lieu of notice period.

1. Personnel Policy & Service Rules & Regulation:

a) During your service with us, the Management's Personnel Policy, Service rules & Regulations shall govern you in force or which may be amended, altered or extended from time to time.
b) You will have to work in the Institution as per the timings prescribed on all days, which shall be decided by the Management.
c) You shall be whole-time employee of the Institution and shall not engage yourself in any work, profession or employment either honorary or otherwise during the period of your employment in the Institution.

Please return the duplicate copy of this appointment order after affixing your signature in token of your having accepted the above terms and conditions.

You will be governed by the various rules and regulations of the College & Hospital in force from time to time. If you conduct yourself in a manner which would bring the College & Hospital or it employees into disrepute and / or you are found guilty of misconduct, you will be discharged immediately without any notice or salary in lieu thereof and in such cases you will have no claim from the College whatsoever.

You are requested to report to the Dean, Tagore Medical College & Hospital along with the following documents.

1. UG & PG Degree Certificates.
2. Registration Certificates with Medical Council
3. Experience Certificate as mentioned in your Resume.
4. Relieving Order from the Previous Institution.
5. Last drawn salary certificate.
6. Photo ID Proof, Voter ID Card, Aadhar Card & Passport Copy.
7. 6 Copies of Passport size Photo.

DEAN
TAGORE MEDICAL COLLEGE & HOSPITAL
RATHINAMANGALAM, MELAKOTTAIYUR POST,
Chennai-600 127.

PEH-2020-1369

You are requested to sign a copy of this letter in token of your acceptance of this offer and return the same to this office at the earliest. This appointment order will be valid only after joining this Institution.

I congratulate you and wish you all the best.

For TAGORE MEDICAL COLLEGE & HOSPITAL

DEAN

Copy to:

1. Accounts Department
2. Personal file
3. Hospital office

I hereby accept the above terms and conditions in full contained therein.

Name: Dr. CHELLA PANDIAN Place:

Signature Date:

DEAN
TAGORE MEDICAL COLLEGE & HOSPITAL
RATHINAMANGALAM, MELAKOTTAIYUR POST,
Chennai-600 127.

DEAN
TAGORE MEDICAL COLLEGE & HOSPITAL
RATHINAMANGALAM, MELAKOTTAIYUR POST,
Chennai-600 127.

TAGORE MEDICAL COLLEGE & HOSPITAL

Rathinamangalam, Melakkottaiyur Post, Chennai - 600127.

Phone : 044-30101111, Fax : 044-222 5555, Email: tagoremch@gmail.com

ACCREDITED

PEH-2020-1369

(Affiliated to the Tamil Nadu Dr.MGR Medical University & Recognized by the Ministry of Health & Family welfare. Govt. of India New Delhi)

Ref No. TMC&H EST/TS- ASST PROF **Date**: 11.09.2021

To

Dr. C. Malini Evangenline Rose
No: 13, Ganesh Nagar Main Road,
Selaiyur, Chennai – 600 073.
Mob: 9600040121/ 8939627077

Sub: Offer of Appointment as Assistant Professor in the Department of Microbiology - Orders - Issued.

*****

The Management is pleased to offer you an appointment in our College & Hospital as Assistant Professor in the Department of Microbiology on full time basis.

You will be paid as per the time scale of pay applicable to the post of Assistant Professor adhered by the Tagore Educational Trust.

Medical College & Hospital working week consists of 36 working hours per person. This excludes lunch break. The normal working hours of the College & Hospital is from 8.30 a.m. to 3.30 p.m. with 30 minutes lunch break. Your services are classified as essential Service and you will be called upon to attend emergency at any time. The duties and responsibilities of Professor are mentioned in the annexure.

The Institution will deduct taxes as appropriate and consistent with the Indian Income tax regulations. You shall be responsible for the tax liabilities under all applicable tax and regulations.

On Joining the Institution, you shall be on probation for a period of one year from the date of your joining. Your Performance will be reviewed during the probation period and based on your performance, your confirmation will be considered. During probation period if you desire to leave the Institution you are required to give one month notice in writing or pay one month salary in lieu of notice period.

The said probation shall be liable to be extended further purely at the discretion of the Management during or after the expiry of the said probationary period or the extended period. The Management shall be within its right to terminate your services without any notice or assigning any reason thereof. You will also continue to be on probation unless confirmed in writing by the Management.

DEAN
TAGORE MEDICAL COLLEGE & HOSPITAL
RATHINAMANGALAM, MELAKOTTAIYUR POST,
Chennai-600 127.

In the event you desire to leave the services of the Institution, after completion of probation, you will be required to give the Institution three months notice in writing or pay three months salary in lieu of notice period.

2. Personnel Policy & Service Rules & Regulation:

d) During your service with us, the Management's Personnel Policy, Service rules & Regulations shall govern you in force or which may be amended, altered or extended from time to time.
e) You will have to work in the Institution as per the timings prescribed on all days, which shall be decided by the Management.
f) You shall be whole-time employee of the Institution and shall not engage yourself in any work, profession or employment either honorary or otherwise during the period of your employment in the Institution.

Please return the duplicate copy of this appointment order after affixing your signature in token of your having accepted the above terms and conditions.

You will be governed by the various rules and regulations of the College & Hospital in force from time to time. If you conduct yourself in a manner which would bring the College & Hospital or it employees into disrepute and / or you are found guilty of misconduct, you will be discharged immediately without any notice or salary in lieu thereof and in such cases you will have no claim from the College whatsoever.

You are requested to report to the Dean, Tagore Medical College & Hospital.

DEAN
TAGORE MEDICAL COLLEGE & HOSPITAL
RATHINAMANGALAM, MELAKOTTAIYUR POST,
Chennai-600 127.

You are requested to sign a copy of this letter in token of your acceptance of this offer and return the same to this office at the earliest.

I congratulate you and wish you all the best.

For TAGORE MEDICAL COLLEGE & HOSPITAL

DEAN

Copy to:

4. Accounts Department
5. Personal file
6. Hospital office

I hereby accept the above terms and conditions in full contained therein.

Name: Dr. C. MALINI EVANGENLINE ROSE Place:

Signature: Malini Date:

DEAN
TAGORE MEDICAL COLLEGE & HOSPITAL
RATHINAMANGALAM, MELAKOTTAIYUR POST,
Chennai-600 127.

DEAN
TAGORE MEDICAL COLLEGE & HOSPITAL
RATHINAMANGALAM, MELAKOTTAIYUR POST,
Chennai-600 127.

TAGORE MEDICAL COLLEGE & HOSPITAL

Rathinamangalam, Melakkottaiyur Post, Chennai - 600127.

Phone : 044-30101111, Fax : 044-222 5555, Email: tagoremch@gmail.com

ACCREDITED PEH-2020-1369

(Affiliated to the Tamil Nadu Dr.MGR Medical University & Recognized by the Ministry of Health & Family welfare. Govt. of India New Delhi)

Ref No. TMC&H EST/ TS- Tutor **Date**: 01.04.2021

To

Dr.R.Prashanth
No.66, North Madha Street,
Mylapore,
Chennai – 600 004.
Mobile No.9952941749

Sub: Offer of Appointment as Tutor in the Department of Community Medicine – Orders - Issued.

*****

The Management is pleased to offer you an appointment in our College & Hospital as Tutor in the Department of Community Medicine on full time basis.

You will be paid as per the time scale of pay applicable to the post of Tutor adhered by the Tagore Educational Trust.

The Hospital working week consists of 36 working hours per person. This excludes lunch break. The normal working hours of the College & Hospital is from 8.30 a.m. to 3.30 p.m. with 30 minutes lunch break. The Hospital normally works for 7 days in a week and you are entitled to have a weekly off once a week and 24 hrs turn duty in the department as per the rosters. Your services are classified as essential Service and you will be called upon to attend emergency at any time. The duties and responsibilities of Senior Resident are mentioned in the annexure.

The Institution will deduct taxes as appropriate and consistent with the Indian tax regulations. You shall be responsible for the tax liabilities under all applicable tax and regulations.

On Joining the Institution, you shall be on probation for a period of one year from the date of your joining. Your Performance will be reviewed during the probation period and based on your performance, your confirmation will be considered.

The said probation shall be liable to be extended further purely at the discretion of the Management during or after the expiry of the said probationary period or the extended period. The Management shall be within its right to terminate your services without any notice or assigning any reason thereof. You will also continue to be on probation unless confirmed in writing by the Management.

DEAN
TAGORE MEDICAL COLLEGE & HOSPITAL
RATHINAMANGALAM, MELAKOTTAIYUR POST,
Chennai-600 127.

In the event you desire to leave the services of the Institution, you will be required to give the Institution three months notice in writing or pay three months salary in lieu of notice period.

1. Personnel Policy & Service Rules & Regulation:

a) During your service with us, the Management's Personnel Policy, Service rules & Regulations shall govern you in force or which may be amended, altered or extended from time to time.
b) You will have to work in the Institution as per the timings prescribed on all days, which shall be decided by the Management.
c) You shall be whole-time employee of the Institution and shall not engage yourself in any work, profession or employment either honorary or otherwise during the period of your employment in the Institution.

Please return the duplicate copy of this appointment order after affixing your signature in token of your having accepted the above terms and conditions.

You will be governed by the various rules and regulations of the College & Hospital in force from time to time. If you conduct yourself in a manner which would bring the College & Hospital or it employees into disrepute and / or you are found guilty of misconduct, you will be discharged immediately without any notice or salary in lieu thereof and in such cases you will have no claim from the College whatsoever.

You are requested to report to the Dean, Tagore Medical College & Hospital along with the following documents.

1. UG & PG Degree Certificates.
2. Registration Certificates with Medical Council
3. Experience Certificate as mentioned in your Resume.
4. Relieving Order from the Previous Institution.
5. Last drawn salary certificate.
6. Photo ID Proof, Voter ID Card, Aadhar Card & Passport Copy.
7. 6 Copies of Passport size Photo.

DEAN
TAGORE MEDICAL COLLEGE & HOSPITAL
RATHINAMANGALAM, MELAKOTTAIYUR POST,
Chennai-600 127.

You are requested to sign a copy of this letter in token of your acceptance of this offer and return the same to this office at the earliest. This appointment order will be valid only after joining this Institution.

I congratulate you and wish you all the best.

For TAGORE MEDICAL COLLEGE & HOSPITAL

DEAN

Copy to:

1. Accounts Department
2. Personal file
3. Hospital office

I hereby accept the above terms and conditions in full contained therein.

Name: Dr. R. Prashanth. Place:

Signature Date:

DEAN
TAGORE MEDICAL COLLEGE & HOSPITAL
RATHINAMANGALAM, MELAKOTTAIYUR POST,
Chennai-600 127.

DEAN
TAGORE MEDICAL COLLEGE & HOSPITAL
RATHINAMANGALAM, MELAKOTTAIYUR POST,
Chennai-600 127.

TAGORE MEDICAL COLLEGE & HOSPITAL

Rathinamangalam, Melakkottaiyur Post, Chennai - 600127.

Phone : 044-30101111, Fax : 044-222 5555, Email: tagoremch@gmail.com

ACCREDITED PEH-2020-1369

(Affiliated to the Tamil Nadu Dr.MGR Medical University & Recognized by the Ministry of Health & Family welfare. Govt. of India New Delhi)

Ref No. TMC&H EST/2021 **Date**: 20.08.2021

To
Dr.S.Rajalakshmi
No.29, RS Ranganathan Salai,
MG Nagar, Phase I,
Urapakkam,
Chennai - 603211

Sub: Offer of Appointment as Assistant Professor in the Department of Anatomy – Orders - Issued.

*****

The Management is pleased to offer you an appointment in our College & Hospital as Assistant Professor in the Department of Anatomy on full time basis.

You will be paid as per the time scale of pay applicable to the post of Assistant Professor adhered by the Tagore Educational Trust.

The Hospital working week consists of 36 working hours per person. This excludes lunch break. The normal working hours of the College & Hospital is from 8.30 a.m. to 3.30 p.m. with 30 minutes lunch break. The Hospital normally works for 7 days in a week and you are entitled to have a weekly off once a week and 24 hrs turn duty in the department as per the rosters. Your services are classified as essential Service and you will be called upon to attend emergency at any time. The duties and responsibilities of Senior Resident are mentioned in the annexure.

The Institution will deduct taxes as appropriate and consistent with the Indian tax regulations. You shall be responsible for the tax liabilities under all applicable tax and regulations.

On Joining the Institution, you shall be on probation for a period of one year from the date of your joining. Your Performance will be reviewed during the probation period and based on your performance, your confirmation will be considered.

The said probation shall be liable to be extended further purely at the discretion of the Management during or after the expiry of the said probationary period or the extended period. The Management shall be within its right to terminate your services without any notice or assigning any reason thereof. You will also continue to be on probation unless confirmed in writing by the Management.

DEAN
TAGORE MEDICAL COLLEGE & HOSPITAL
RATHINAMANGALAM, MELAKOTTAIYUR POST,
Chennai-600 127.

In the event you desire to leave the services of the Institution, after completion of probation, you will be required to give the Institution three months notice in writing or pay three months salary in lieu of notice period.

2. Personnel Policy & Service Rules & Regulation:

d) During your service with us, the Management's Personnel Policy, Service rules & Regulations shall govern you in force or which may be amended, altered or extended from time to time.
e) You will have to work in the Institution as per the timings prescribed on all days, which shall be decided by the Management.
f) You shall be whole-time employee of the Institution and shall not engage yourself in any work, profession or employment either honorary or otherwise during the period of your employment in the Institution.

Please return the duplicate copy of this appointment order after affixing your signature in token of your having accepted the above terms and conditions.

You will be governed by the various rules and regulations of the College & Hospital in force from time to time. If you conduct yourself in a manner which would bring the College & Hospital or it employees into disrepute and / or you are found guilty of misconduct, you will be discharged immediately without any notice or salary in lieu thereof and in such cases you will have no claim from the College whatsoever.

You are requested to report to the Dean, Tagore Medical College & Hospital.

DEAN
TAGORE MEDICAL COLLEGE & HOSPITAL
RATHINAMANGALAM, MELAKOTTAIYUR POST,
Chennai-600 127.

You are requested to sign a copy of this letter in token of your acceptance of this offer and return the same to this office at the earliest.

I congratulate you and wish you all the best.

For TAGORE MEDICAL COLLEGE & HOSPITAL

DEAN

Copy to:

4. Accounts Department
5. Personal file
6. Hospital office

I hereby accept the above terms and conditions in full contained therein.

Name: Dr. S. Rajalakshmi Place:

Signature: Date:

DEAN
TAGORE MEDICAL COLLEGE & HOSPITAL
RATHINAMANGALAM, MELAKOTTAIYUR POST,
Chennai-600 127.

DEAN
TAGORE MEDICAL COLLEGE & HOSPITAL
RATHINAMANGALAM, MELAKOTTAIYUR POST,
Chennai-600 127.

TAGORE MEDICAL COLLEGE & HOSPITAL

Rathinamangalam, Melakkottaiyur Post, Chennai - 600127.

Phone : 044-30101111, Fax : 044-222 5555, Email: tagoremch@gmail.com

PEH-2020-1369

(Affiliated to the Tamil Nadu Dr.MGR Medical University & Recognized by the Ministry of Health & Family welfare. Govt. of India New Delhi)

Ref No. TMC&H EST/2021 **Date**: 25.08.2021

To
Dr.M. Mani
No.5, Pillayar Kovil Street,
Urapakkam, Vandalur (TK)
Chengalpet - 603210

Sub: Offer of Appointment as Associate Professor in the Department of Pharmacology – Orders - Issued.

*****

The Management is pleased to offer you an appointment in our College & Hospital as Associate Professor in the Department of Pharmacology on full time basis.

You will be paid as per the time scale of pay applicable to the post of Associate Professor adhered by the Tagore Educational Trust.

The Hospital working week consists of 36 working hours per person. This excludes lunch break. The normal working hours of the College & Hospital is from 8.30 a.m. to 3.30 p.m. with 30 minutes lunch break. The Hospital normally works for 7 days in a week and you are entitled to have a weekly off once a week and 24 hrs turn duty in the department as per the rosters. Your services are classified as essential Service and you will be called upon to attend emergency at any time. The duties and responsibilities of Senior Resident are mentioned in the annexure.

The Institution will deduct taxes as appropriate and consistent with the Indian tax regulations. You shall be responsible for the tax liabilities under all applicable tax and regulations.

On Joining the Institution, you shall be on probation for a period of one year from the date of your joining. Your Performance will be reviewed during the probation period and based on your performance, your confirmation will be considered.

The said probation shall be liable to be extended further purely at the discretion of the Management during or after the expiry of the said probationary period or the extended period. The Management shall be within its right to terminate your services without any notice or assigning any reason thereof. You will also continue to be on probation unless confirmed in writing by the Management.

DEAN
TAGORE MEDICAL COLLEGE & HOSPITAL
RATHINAMANGALAM, MELAKOTTAIYUR POST,
Chennai-600 127.

In the event you desire to leave the services of the Institution, after completion of probation, you will be required to give the Institution three months notice in writing or pay three months salary in lieu of notice period.

2. Personnel Policy & Service Rules & Regulation:

d) During your service with us, the Management's Personnel Policy, Service rules & Regulations shall govern you in force or which may be amended, altered or extended from time to time.
e) You will have to work in the Institution as per the timings prescribed on all days, which shall be decided by the Management.
f) You shall be whole-time employee of the Institution and shall not engage yourself in any work, profession or employment either honorary or otherwise during the period of your employment in the Institution.

Please return the duplicate copy of this appointment order after affixing your signature in token of your having accepted the above terms and conditions.

You will be governed by the various rules and regulations of the College & Hospital in force from time to time. If you conduct yourself in a manner which would bring the College & Hospital or it employees into disrepute and / or you are found guilty of misconduct, you will be discharged immediately without any notice or salary in lieu thereof and in such cases you will have no claim from the College whatsoever.

You are requested to report to the Dean, Tagore Medical College & Hospital.

DEAN
TAGORE MEDICAL COLLEGE & HOSPITAL
RATHINAMANGALAM, MELAKOTTAIYUR POST,
Chennai-600 127.

You are requested to sign a copy of this letter in token of your acceptance of this offer and return the same to this office at the earliest.

I congratulate you and wish you all the best.

For TAGORE MEDICAL COLLEGE & HOSPITAL

DEAN

Copy to:

4. Accounts Department
5. Personal file
6. Hospital office

I hereby accept the above terms and conditions in full contained therein.

Name: Dr. M. Mani

Place:

Signature:

Date:

DEAN
TAGORE MEDICAL COLLEGE & HOSPITAL
RATHINAMANGALAM, MELAKOTTAIYUR POST,
Chennai-600 127.

DEAN
TAGORE MEDICAL COLLEGE & HOSPITAL
RATHINAMANGALAM, MELAKOTTAIYUR POST,
Chennai-600 127.

TAGORE MEDICAL COLLEGE & HOSPITAL

Rathinamangalam, Melakkottaiyur Post, Chennai - 600127.

Phone : 044-30101111, Fax : 044-222 5555, Email: tagoremch@gmail.com

ACCREDITED
PEH-2020-1369

(Affiliated to the Tamil Nadu Dr.MGR Medical University & Recognized by the Ministry of Health & Family welfare. Govt. of India New Delhi)

Ref No. TMC&H EST/TUTOR **Date**: 01.08.2021

To
Dr.K. Monika
No.4/30, Big Street,
Kizl Padappai,
Chennai – 601301.

Sub: Offer of Appointment as Tutor in the Department of Anatomy – Orders - Issued.

*****

The Management is pleased to offer you an appointment in our College & Hospital as Tutor in the Department of Anatomy on full time basis.

You will be paid as per the time scale of pay applicable to the post of Tutor adhered by the Tagore Educational Trust.

The Hospital working week consists of 36 working hours per person. This excludes lunch break. The normal working hours of the College & Hospital is from 8.30 a.m. to 3.30 p.m. with 30 minutes lunch break. The Hospital normally works for 7 days in a week and you are entitled to have a weekly off once a week and 24 hrs turn duty in the department as per the rosters. Your services are classified as essential Service and you will be called upon to attend emergency at any time. The duties and responsibilities of Senior Resident are mentioned in the annexure.

The Institution will deduct taxes as appropriate and consistent with the Indian tax regulations. You shall be responsible for the tax liabilities under all applicable tax and regulations.

On Joining the Institution, you shall be on probation for a period of one year from the date of your joining. Your Performance will be reviewed during the probation period and based on your performance, your confirmation will be considered.

The said probation shall be liable to be extended further purely at the discretion of the Management during or after the expiry of the said probationary period or the extended period. The Management shall be within its right to terminate your services without any notice or assigning any reason thereof. You will also continue to be on probation unless confirmed in writing by the Management.

DEAN
TAGORE MEDICAL COLLEGE & HOSPITAL
RATHINAMANGALAM, MELAKOTTAIYUR POST,
Chennai-600 127.

In the event you desire to leave the services of the Institution, after completion of probation, you will be required to give the Institution three months notice in writing or pay three months salary in lieu of notice period.

2. Personnel Policy & Service Rules & Regulation:

d) During your service with us, the Management's Personnel Policy, Service rules & Regulations shall govern you in force or which may be amended, altered or extended from time to time.
e) You will have to work in the Institution as per the timings prescribed on all days, which shall be decided by the Management.
f) You shall be whole-time employee of the Institution and shall not engage yourself in any work, profession or employment either honorary or otherwise during the period of your employment in the Institution.

Please return the duplicate copy of this appointment order after affixing your signature in token of your having accepted the above terms and conditions.

You will be governed by the various rules and regulations of the College & Hospital in force from time to time. If you conduct yourself in a manner which would bring the College & Hospital or it employees into disrepute and / or you are found guilty of misconduct, you will be discharged immediately without any notice or salary in lieu thereof and in such cases you will have no claim from the College whatsoever.

You are requested to report to the Dean, Tagore Medical College & Hospital.

DEAN
TAGORE MEDICAL COLLEGE & HOSPITAL
RATHINAMANGALAM, MELAKOTTAIYUR POST,
Chennai-600 127.

You are requested to sign a copy of this letter in token of your acceptance of this offer and return the same to this office at the earliest.

I congratulate you and wish you all the best.

For TAGORE MEDICAL COLLEGE & HOSPITAL

DEAN

Copy to:

4. Accounts Department
5. Personal file
6. Hospital office

I hereby accept the above terms and conditions in full contained therein.

Name: Dr. K. Monika

Place:

Signature:

Date:

DEAN
TAGORE MEDICAL COLLEGE & HOSPITAL
RATHINAMANGALAM, MELAKOTTAIYUR POST,
Chennai-600 127.

DEAN
TAGORE MEDICAL COLLEGE & HOSPITAL
RATHINAMANGALAM, MELAKOTTAIYUR POST,
Chennai-600 127.

TAGORE MEDICAL COLLEGE & HOSPITAL

Rathinamangalam, Melakkottaiyur Post, Chennai - 600127.

Phone : 044-30101111, Fax : 044-222 5555, Email: tagoremch@gmail.com

ACCREDITED

PEH-2020-1369

(Affiliated to the Tamil Nadu Dr.MGR Medical University & Recognized by the Ministry of Health & Family welfare. Govt. of India New Delhi)

Ref No. TMC&H EST/TUTOR **Date**: 01.08.2021

To
Dr. Rohit Balakrishnan
No.130/2E, 2nd Floor,
Pidariyar Kovil Street,
Chennai - 601301
Phone: 9566061977

Sub: Offer of Appointment as Tutor in the Department of Anatomy
– Orders - Issued.

*****

The Management is pleased to offer you an appointment in our College & Hospital as Tutor in the Department of Anatomy on full time basis.

You will be paid as per the time scale of pay applicable to the post of Tutor adhered by the Tagore Educational Trust.

The Hospital working week consists of 36 working hours per person. This excludes lunch break. The normal working hours of the College & Hospital is from 8.30 a.m. to 3.30 p.m. with 30 minutes lunch break. The Hospital normally works for 7 days in a week and you are entitled to have a weekly off once a week and 24 hrs turn duty in the department as per the rosters. Your services are classified as essential Service and you will be called upon to attend emergency at any time. The duties and responsibilities of Senior Resident are mentioned in the annexure.

The Institution will deduct taxes as appropriate and consistent with the Indian tax regulations. You shall be responsible for the tax liabilities under all applicable tax and regulations.

On Joining the Institution, you shall be on probation for a period of one year from the date of your joining. Your Performance will be reviewed during the probation period and based on your performance, your confirmation will be considered.

The said probation shall be liable to be extended further purely at the discretion of the Management during or after the expiry of the said probationary period or the extended period. The Management shall be within its right to terminate your services without any notice or assigning any reason thereof. You will also continue to be on probation unless confirmed in writing by the Management.

DEAN
TAGORE MEDICAL COLLEGE & HOSPITAL
RATHINAMANGALAM, MELAKOTTAIYUR POST,
Chennai-600 127.

In the event you desire to leave the services of the Institution, after completion of probation, you will be required to give the Institution three months notice in writing or pay three months salary in lieu of notice period.

2. Personnel Policy & Service Rules & Regulation:

d) During your service with us, the Management's Personnel Policy, Service rules & Regulations shall govern you in force or which may be amended, altered or extended from time to time.
e) You will have to work in the Institution as per the timings prescribed on all days, which shall be decided by the Management.
f) You shall be whole-time employee of the Institution and shall not engage yourself in any work, profession or employment either honorary or otherwise during the period of your employment in the Institution.

Please return the duplicate copy of this appointment order after affixing your signature in token of your having accepted the above terms and conditions.

You will be governed by the various rules and regulations of the College & Hospital in force from time to time. If you conduct yourself in a manner which would bring the College & Hospital or it employees into disrepute and / or you are found guilty of misconduct, you will be discharged immediately without any notice or salary in lieu thereof and in such cases you will have no claim from the College whatsoever.

You are requested to report to the Dean, Tagore Medical College & Hospital.

DEAN
TAGORE MEDICAL COLLEGE & HOSPITAL
RATHINAMANGALAM, MELAKOTTAIYUR POST,
Chennai-600 127.

You are requested to sign a copy of this letter in token of your acceptance of this offer and return the same to this office at the earliest.

I congratulate you and wish you all the best.

For TAGORE MEDICAL COLLEGE & HOSPITAL

DEAN

Copy to:

4. Accounts Department
5. Personal file
6. Hospital office

I hereby accept the above terms and conditions in full contained therein.

Name: Dr. Rohith Balakrishnan Place:

Signature: Date:

DEAN
TAGORE MEDICAL COLLEGE & HOSPITAL
RATHINAMANGALAM, MELAKOTTAIYUR POST,
Chennai-600 127.

DEAN
TAGORE MEDICAL COLLEGE & HOSPITAL
RATHINAMANGALAM, MELAKOTTAIYUR POST,
Chennai-600 127.

TAGORE MEDICAL COLLEGE & HOSPITAL

Rathinamangalam, Melakkottaiyur Post, Chennai - 600127.

Phone : 044-30101111, Fax : 044-222 5555, Email: tagoremch@gmail.com

ACCREDITED

PEH-2020-1369

(Affiliated to the Tamil Nadu Dr.MGR Medical University & Recognized by the Ministry of Health & Family welfare. Govt. of India New Delhi)

Ref No. TMC&H EST/ TS- TUTOR 09 – 22 **Date**: 01.08.2021

To
Dr. R. Logesh,
Padaiveedu,
Namakkal - 637303
Mob: 9442307171
Email: mailme2logesh@gmail.com

Sub: Offer of Appointment as Tutor in the Anatomy - Orders - Issued.

*****

The Management is pleased to offer you an appointment in our College & Hospital as Tutor in the Department of Anatomy on full time basis.

You will be paid as per the time scale of pay applicable to the post of Tutor adhered by the Tagore Educational Trust.

Medical College & Hospital working week consists of 36 working hours per person. This excludes lunch break. The normal working hours of the College & Hospital is from 8.30 a.m. to 3.30 p.m. with 30 minutes lunch break. Your services are classified as essential Service and you will be called upon to attend emergency at any time. The duties and responsibilities of Tutor are mentioned in the annexure.

The Institution will deduct taxes as appropriate and consistent with the Indian Income tax regulations. You shall be responsible for the tax liabilities unkder all applicable tax and regulations.

On Joining the Institution, you shall be on probation for a period of one year from the date of your joining. Your Performance will be reviewed during the probation period and based on your performance, your confirmation will be considered.

The said probation shall be liable to be extended further purely at the discretion of the Management during or after the expiry of the said probationary period or the extended period. The Management shall be within its right to terminate your services without any notice or assigning any reason thereof. You will also continue to be on probation unless confirmed in writing by the Management.

DEAN
TAGORE MEDICAL COLLEGE & HOSPITAL
RATHINAMANGALAM, MELAKOTTAIYUR POST,
Chennai-600 127.

In the event you desire to leave the services of the Institution, after completion of probation, you will be required to give the Institution three months notice in writing or pay three months salary in lieu of notice period.

2. Personnel Policy & Service Rules & Regulation:

d) During your service with us, the Management's Personnel Policy, Service rules & Regulations shall govern you in force or which may be amended, altered or extended from time to time.
e) You will have to work in the Institution as per the timings prescribed on all days, which shall be decided by the Management.
f) You shall be whole-time employee of the Institution and shall not engage yourself in any work, profession or employment either honorary or otherwise during the period of your employment in the Institution.

Please return the duplicate copy of this appointment order after affixing your signature in token of your having accepted the above terms and conditions.

You will be governed by the various rules and regulations of the College & Hospital in force from time to time. If you conduct yourself in a manner which would bring the College & Hospital or it employees into disrepute and / or you are found guilty of misconduct, you will be discharged immediately without any notice or salary in lieu thereof and in such cases you will have no claim from the College whatsoever.

You are requested to report to the Dean, Tagore Medical College & Hospital.

DEAN
TAGORE MEDICAL COLLEGE & HOSPITAL
RATHINAMANGALAM, MELAKOTTAIYUR POST,
Chennai-600 127.

You are requested to sign a copy of this letter in token of your acceptance of this offer and return the same to this office at the earliest.

I congratulate you and wish you all the best.

For TAGORE MEDICAL COLLEGE & HOSPITAL

DEAN

Copy to:

4. Accounts Department
5. Personal file
6. Hospital office

I hereby accept the above terms and conditions in full contained therein.

Name: Dr. R. Logesh,

Place:

Signature:

Date:

DEAN
TAGORE MEDICAL COLLEGE & HOSPITAL
RATHINAMANGALAM, MELAKOTTAIYUR POST,
Chennai-600 127.

DEAN
TAGORE MEDICAL COLLEGE & HOSPITAL
RATHINAMANGALAM, MELAKOTTAIYUR POST,
Chennai-600 127.

TAGORE MEDICAL COLLEGE & HOSPITAL

Rathinamangalam, Melakkottaiyur Post, Chennai - 600127.

Phone : 044-30101111, Fax : 044-222 5555, Email: tagoremch@gmail.com

PEH-2020-1369

(Affiliated to the Tamil Nadu Dr.MGR Medical University & Recognized by the Ministry of Health & Family welfare. Govt. of India New Delhi)

Ref No. TMC&H EST/ TS- TUTOR **Date**: 18.08.2021

To
Dr. N. Aravinth Kumar,
No.4, 2nd Street, Priya Nagar,
3rd Avenue, Urapakkam,
Chengalpattu – 603210.
Mobile: 9790416343
Gmail:aravinthnantha@gmail.com

Sub: Offer of Appointment as Tutor in the Physiology - Orders - Issued.

*****

The Management is pleased to offer you an appointment in our College & Hospital as Tutor in the Department of Physiology on full time basis.

You will be paid as per the time scale of pay applicable to the post of Tutor adhered by the Tagore Educational Trust.

Medical College & Hospital working week consists of 36 working hours per person. This excludes lunch break. The normal working hours of the College & Hospital is from 8.30 a.m. to 3.30 p.m. with 30 minutes lunch break. Your services are classified as essential Service and you will be called upon to attend emergency at any time. The duties and responsibilities of Tutor are mentioned in the annexure.

The Institution will deduct taxes as appropriate and consistent with the Indian Income tax regulations. You shall be responsible for the tax liabilities unkder all applicable tax and regulations.

On Joining the Institution, you shall be on probation for a period of one year from the date of your joining. Your Performance will be reviewed during the probation period and based on your performance, your confirmation will be considered.

The said probation shall be liable to be extended further purely at the discretion of the Management during or after the expiry of the said probationary period or the extended period. The Management shall be within its right to terminate your services without any notice or assigning any reason thereof. You will also continue to be on probation unless confirmed in writing by the Management.

DEAN
TAGORE MEDICAL COLLEGE & HOSPITAL
RATHINAMANGALAM, MELAKOTTAIYUR POST,
Chennai-600 127.

In the event you desire to leave the services of the Institution, after completion of probation, you will be required to give the Institution three months notice in writing or pay three months salary in lieu of notice period.

2. Personnel Policy & Service Rules & Regulation:

d) During your service with us, the Management's Personnel Policy, Service rules & Regulations shall govern you in force or which may be amended, altered or extended from time to time.

e) You will have to work in the Institution as per the timings prescribed on all days, which shall be decided by the Management.

f) You shall be whole-time employee of the Institution and shall not engage yourself in any work, profession or employment either honorary or otherwise during the period of your employment in the Institution.

Please return the duplicate copy of this appointment order after affixing your signature in token of your having accepted the above terms and conditions.

You will be governed by the various rules and regulations of the College & Hospital in force from time to time. If you conduct yourself in a manner which would bring the College & Hospital or it employees into disrepute and / or you are found guilty of misconduct, you will be discharged immediately without any notice or salary in lieu thereof and in such cases you will have no claim from the College whatsoever.

You are requested to report to the Dean, Tagore Medical College & Hospital.

DEAN
TAGORE MEDICAL COLLEGE & HOSPITAL
RATHINAMANGALAM, MELAKOTTAIYUR POST,
Chennai-600 127.

You are requested to sign a copy of this letter in token of your acceptance of this offer and return the same to this office at the earliest.

I congratulate you and wish you all the best.

For TAGORE MEDICAL COLLEGE & HOSPITAL

DEAN

Copy to:

4. Accounts Department
5. Personal file
6. Hospital office

I hereby accept the above terms and conditions in full contained therein.

Name: Dr. N. Aravinth kumar. Place:

Signature: Date:

DEAN
TAGORE MEDICAL COLLEGE & HOSPITAL
RATHINAMANGALAM, MELAKOTTAIYUR POST,
Chennai-600 127.

DEAN
TAGORE MEDICAL COLLEGE & HOSPITAL
RATHINAMANGALAM, MELAKOTTAIYUR POST,
Chennai-600 127.

TAGORE MEDICAL COLLEGE & HOSPITAL

Rathinamangalam, Melakkottaiyur Post, Chennai - 600127.

Phone : 044-30101111, Fax : 044-222 5555, Email: tagoremch@gmail.com

ACCREDITED PEH-2020-1369

(Affiliated to the Tamil Nadu Dr.MGR Medical University & Recognized by the Ministry of Health & Family welfare. Govt. of India New Delhi)

Ref No. TMC&H EST/TS- TUTOR **Date**: 18.08.2021

To
Dr. R.A.Sabarish
No: 42/23,Poosari Muthaya Agowder Street,
Cumbum, Uthamapalayam,
Kambam (m) Cumbum,
Theni, Tamil Nadu - 625516

Sub: Offer of Appointment as Tutor in the Physiology - Orders - Issued.

*****

The Management is pleased to offer you an appointment in our College & Hospital as Tutor in the Department of Physiology on full time basis.

You will be paid as per the time scale of pay applicable to the post of Tutor adhered by the Tagore Educational Trust.

Medical College & Hospital working week consists of 36 working hours per person. This excludes lunch break. The normal working hours of the College & Hospital is from 8.30 a.m. to 3.30 p.m. with 30 minutes lunch break. Your services are classified as essential Service and you will be called upon to attend emergency at any time. The duties and responsibilities of Tutor are mentioned in the annexure.

The Institution will deduct taxes as appropriate and consistent with the Indian Income tax regulations. You shall be responsible for the tax liabilities unkder all applicable tax and regulations.

On Joining the Institution, you shall be on probation for a period of one year from the date of your joining. Your Performance will be reviewed during the probation period and based on your performance, your confirmation will be considered.

The said probation shall be liable to be extended further purely at the discretion of the Management during or after the expiry of the said probationary period or the extended period. The Management shall be within its right to terminate your services without any notice or assigning any reason thereof. You will also continue to be on probation unless confirmed in writing by the Management.

DEAN
TAGORE MEDICAL COLLEGE & HOSPITAL
RATHINAMANGALAM, MELAKOTTAIYUR POST,
Chennai-600 127.

In the event you desire to leave the services of the Institution, after completion of probation, you will be required to give the Institution three months notice in writing or pay three months salary in lieu of notice period.

2. Personnel Policy & Service Rules & Regulation:

d) During your service with us, the Management's Personnel Policy, Service rules & Regulations shall govern you in force or which may be amended, altered or extended from time to time.
e) You will have to work in the Institution as per the timings prescribed on all days, which shall be decided by the Management.
f) You shall be whole-time employee of the Institution and shall not engage yourself in any work, profession or employment either honorary or otherwise during the period of your employment in the Institution.

Please return the duplicate copy of this appointment order after affixing your signature in token of your having accepted the above terms and conditions.

You will be governed by the various rules and regulations of the College & Hospital in force from time to time. If you conduct yourself in a manner which would bring the College & Hospital or it employees into disrepute and / or you are found guilty of misconduct, you will be discharged immediately without any notice or salary in lieu thereof and in such cases you will have no claim from the College whatsoever.

You are requested to report to the Dean, Tagore Medical College & Hospital.

DEAN
TAGORE MEDICAL COLLEGE & HOSPITAL
RATHINAMANGALAM, MELAKOTTAIYUR POST,
Chennai-600 127.

You are requested to sign a copy of this letter in token of your acceptance of this offer and return the same to this office at the earliest.

I congratulate you and wish you all the best.

For TAGORE MEDICAL COLLEGE & HOSPITAL

DEAN

Copy to:

4. Accounts Department
5. Personal file
6. Hospital office

I hereby accept the above terms and conditions in full contained therein.

Name: Dr. R.A. Sabarish

Place:

Signature:

Date:

DEAN
TAGORE MEDICAL COLLEGE & HOSPITAL
RATHINAMANGALAM, MELAKOTTAIYUR POST,
Chennai-600 127.

DEAN
TAGORE MEDICAL COLLEGE & HOSPITAL
RATHINAMANGALAM, MELAKOTTAIYUR POST,
Chennai-600 127.

TAGORE MEDICAL COLLEGE & HOSPITAL
Rathinamangalam, Melakkottaiyur Post, Chennai - 600 127.
Ph. 044 - 3010 1111, Fax No. 044 - 222 5555 E-mail : tagoremch@gmail.com

PATIENT SAFETY & QUALITY OF CARE
NABH CERTIFIED
PEH 2020-1369

Affiliated to the Tamil Nadu Dr. MGR Medical University & Recognized by the Ministry of Health & Family welfare, Govt of India, New Delhi)

Ref No. TMC&H EST/TS- ASST PROF 5/21

Date: 13.09.2021

To
Dr. S. Rajalakshmi
1, Maamannar Ashokar street,
M.G. Nagar,
Phase 1, Urapakkam,
Chennai – 603211.
Mob: 8667040501/9489303425
Email ID: srajalakshmi01587@gmail.com

Sub: Offer of Appointment as Assistant Professor in the Department of Anatomy - Orders - Issued.

*****

The Management is pleased to offer you an appointment in our College & Hospital as Assistant Professor in the Department of Anatomy full time basis.

You will be paid as per the time scale of pay applicable to the post of Assistant Professor adhered by the Tagore Educational Trust.

The Hospital working week consists of 36 working hours per person. This excludes lunch break. The normal working hours of the College & Hospital is from 8.30 a.m. to 3.30 p.m with 30 minutes lunch break. The Hospital normally works for 7 days in a week and you are entitled to have a weekly off once a week and 24 hrs turn duty in the department as per the rosters. Your services are classified as essential Service and you will be called upon to attend emergency at any time. The duties and responsibilities of Assistant Professor are mentioned in the annexure.

The Institution will deduct taxes as appropriate and consistent with the Indian Income tax regulations. You shall be responsible for the tax liabilities under all applicable tax and regulations.

On Joining the Institution, you shall be on probation for a period of one year from the date of your joining. Your Performance will be reviewed during the probation period and based on your performance, your confirmation will be considered. During probation period if you desire to leave the Institution you are required to give one month notice in writing or pay one month salary in lieu of notice period.

The said probation shall be liable to be extended further purely at the discretion of the Management during or after the expiry of the said probationary period or the extended period. The Management shall be within its right to terminate your services without any notice or assigning any reason thereof. You will also continue to be on probation unless confirmed in writing by the Management.

DEAN
TAGORE MEDICAL COLLEGE & HOSPITAL
RATHINAMANGALAM, MELAKOTTAIYUR POST,
CHENNAI-600 127. Ph: 044 - 281737

DEAN
TAGORE MEDICAL COLLEGE & HOSPITAL
RATHINAMANGALAM, MELAKOTTAIYUR POST,
Chennai-600 127.

In the event you desire to leave the services of the Institution, you will be required to give the Institution three months notice in writing or pay three months salary in lieu of notice period.

1. Personnel Policy & Service Rules & Regulation:

a) During your service with us, the Management's Personnel Policy, Service rules & Regulations shall govern you in force or which may be amended, altered or extended from time to time.

b) You will have to work in the Institution as per the timings prescribed on all days, which shall be decided by the Management.

c) You shall be whole-time employee of the Institution and shall not engage yourself in any work, profession or employment either honorary or otherwise during the period of your employment in the Institution.

Please return the duplicate copy of this appointment order after affixing your signature in token of your having accepted the above terms and conditions.

You will be governed by the various rules and regulations of the College & Hospital in force from time to time. If you conduct yourself in a manner which would bring the College & Hospital or it employees into disrepute and / or you are found guilty of misconduct, you will be discharged immediately without any notice or salary in lieu thereof and in such cases you will have no claim from the College whatsoever.

You are requested to report to the Dean, Tagore Medical College & Hospital.

DEAN
TAGORE MEDICAL COLLEGE & HOSPITAL
RATHINAMANGALAM, MELAKOTTAIYUR POST,
CHENNAI-600 127.

DEAN
TAGORE MEDICAL COLLEGE & HOSPITAL
RATHINAMANGALAM, MELAKOTTAIYUR POST,
Chennai-600 127.

You are requested to sign a copy of this letter in token of your acceptance of this offer and return the same to this office at the earliest.

I congratulate you and wish you all the best.

For TAGORE MEDICAL COLLEGE & HOSPITAL

DEAN

Copy to:
1. Accounts Department
2. Personal file
3. Hospital office

I hereby accept the above terms and conditions in full contained therein.

Name: RAJALAKSHMI.

Place: RATHINAMANGALAM

Signature: Rajalakshmi

Date: 20-10-2021

DEAN
TAGORE MEDICAL COLLEGE & HOSPITAL
RATHINAMANGALAM, MELAKOTTAIYUR POST,
CHENNAI-600 127.

DEAN
TAGORE MEDICAL COLLEGE & HOSPITAL
RATHINAMANGALAM, MELAKOTTAIYUR POST,
Chennai-600 127.

TAGORE MEDICAL COLLEGE & HOSPITAL

(Approved by M.C.I. and Govt. of India and affiliated to the Tamil Nadu Dr. MGR Medical University)
Rathinamangalam, Melakkottaiyr Post, Chennai - 600 127.
Ph. : 044-30101111, Fax No. : 044-30101100 E.mail : tagoremch@gmail.com

Ref: TMC&H EST/ TS- ASST PROF 09/ 15 Date: 01.07.2015

To
Dr.P.Preethi
No: 167,7th Cross Street,
Dr.Radhakrishnan Nagar
Moolakulam, Puducherry
Pin: 605 010
Mob: 9952907904
E Mail ID: drpreethimed@gmail.com

Sub: Offer of Appointment as Assistant Professor of Anatomy Orders - Issued

****

The Management is pleased to offer you an appointment in our College & Hospital as Assistant Professor in the Department of Anatomy on full time basis.

You will be paid as per the time scale of pay applicable to the post of Assistant Professor adhered by the Tagore Educational Trust.

Your services are classified as essential Service and you will be called upon to attend emergency at an any time.

During probation period, your appointment is terminable by either side with a notice of one month. However, faculty is not relieved in the middle of a semester.

You will be governed by the various rules and regulations of the College & Hospital in force from time to time. If you conduct yourself in a manner which would bring the College& Hospital or it employees into disrepute and / or you are found guilty of misconduct, you will be discharged immediately without any notice or salary in lieu thereof and in such cases you will have no claim from the College whatsoever.

DEAN
TAGORE MEDICAL COLLEGE & HOSPITAL
RATHINAMANGALAM, MELAKOTTAIYUR POST,
Chennai-600 127.

You are requested to report to the Dean, Tagore Medical College & Hospital along with the following documents.

1. 6 Copies of Passport size Photo.

You are requested to sign a copy of this letter in token of your acceptance of this offer and return the same to this office at the earliest.

I congratulate you and wish you all the best.

For TAGORE MEDICAL COLLEGE & HOSPITAL

DEAN

Copy to: 1. Accounts Department
2. Personal file

DEAN
TAGORE MEDICAL COLLEGE & HOSPITAL
RATHINAMANGALAM, MELAKOTTAIYUR POST,
CHENNAI-600 127.

DEAN
TAGORE MEDICAL COLLEGE & HOSPITAL
RATHINAMANGALAM, MELAKOTTAIYUR POST,
CHENNAI-600 127.

DEAN
TAGORE MEDICAL COLLEGE & HOSPITAL
RATHINAMANGALAM, MELAKOTTAIYUR POST,
CHENNAI-600 127.

DEAN
TAGORE MEDICAL COLLEGE & HOSPITAL
RATHINAMANGALAM, MELAKOTTAIYUR POST,
Chennai-600 127.

TAGORE MEDICAL COLLEGE & HOSPITAL

(Approved by M.C.I. and Govt. of India and affiliated to the Tamil Nadu Dr. MGR Medical University)
Rathinamangalam, Melakkottaiyur Post, Chennai - 600 127
Ph : 044 - 3010 1111, Fax No : 044 - 3010 1106, E-mail : tagoremch@gmail.com

Ref No. TMC&H/EST/ TS- TUTOR/20 - 20

Date: 28.01.2020

To
Mrs.C.Swathi Priyadarshini
No.806, Mufti Ameerullah Street,
Triplicane, Chennai 600 005
Mob: 9655050769/9884316137

Sub: Offer of Appointment as Tutor in the Department of Anatomy - Orders - Issued.

*****

The Management is pleased to offer you an appointment in our College & Hospital as Tutor in the Department of Anatomy on full time basis.

You will be paid as per the time scale of pay applicable to the post of Tutor adhered by the Tagore Educational Trust.

Medical College & Hospital working week consists of 36 working hours per person. This excludes lunch break. The normal working hours of the College & Hospital is from 8.30 a.m. to 3.30 p.m. with 30 minutes lunch break. Your services are classified as essential Service and you will be called upon to attend emergency at any time. The duties and responsibilities of Tutor are mentioned in the annexure.

The Institution will deduct taxes as appropriate and consistent with the Indian Income tax regulations. You shall be responsible for the tax liabilities under all applicable tax and regulations.

On Joining the Institution, you shall be on probation for a period of one year from the date of your joining. Your Performance will be reviewed during the probation period and based on your performance, your confirmation will be considered.

The said probation shall be liable to be extended further purely at the discretion of the Management during or after the expiry of the said probationary period or the extended period. The Management shall be within its right to terminate your services without any notice or assigning any reason thereof. You will also continue to be on probation unless confirmed in writing by the Management.

DEAN
TAGORE MEDICAL COLLEGE & HOSPITAL
RATHINAMANGALAM, MELAKOTTAIYUR POST,
CHENNAI-600 127.

DEAN
TAGORE MEDICAL COLLEGE & HOSPITAL
RATHINAMANGALAM, MELAKOTTAIYUR POST,

TAGORE MEDICAL COLLEGE & HOSPITAL

(Approved by M.C.I. and Govt. of India and affiliated to the Tamil Nadu Dr. MGR Medical University)
Rathinamangalam, Melakkottaiyur Post, Chennai - 600 127
Ph. : 044 - 3010 1111, Fax No. : 044 - 3010 1100 E-mail : tagoremch@gmail.com

In the event you desire to leave the services of the Institution, you will be required to give the Institution three months notice in writing or pay three months salary in lieu of notice period.

1. Personnel Policy & Service Rules & Regulation:

a) During your service with us, the Management's Personnel Policy, Service rules & Regulations shall govern you in force or which may be amended, altered or extended from time to time.
b) You will have to work in the Institution as per the timings prescribed on all days, which shall be decided by the Management.
c) You shall be whole-time employee of the Institution and shall not engage yourself in any work, profession or employment either honorary or otherwise during the period of your employment in the Institution.

Please return the duplicate copy of this appointment order after affixing your signature in token of your having accepted the above terms and conditions.

You will be governed by the various rules and regulations of the College & Hospital in force from time to time. If you conduct yourself in a manner which would bring the College & Hospital or it employees into disrepute and / or you are found guilty of misconduct, you will be discharged immediately without any notice or salary in lieu thereof and in such cases you will have no claim from the College whatsoever.

You are requested to report to the Dean, Tagore Medical College & Hospital along with the following documents.

1. UG & PG Degree Certificates.
2. Registration Certificates with Medical Council
3. Experience Certificate as mentioned in your Resume.
4. Relieving Order from the Previous Institution.
5. Last drawn salary certificate.
6. Photo ID Proof, Voter ID Card, Aadhar Card & Passport Copy
7. 6 Copies of Passport size Photo.

DEAN
TAGORE MEDICAL COLLEGE & HOSPITAL
RATHINAMANGALAM, MELAKOTTAIYUR POST,
Chennai-600 127.

DEAN
TAGORE MEDICAL COLLEGE & HOSPITAL
RATHINAMANGALAM, MELAKOTTAIYUR POST,
Chennai-600 127.

You are requested to sign a copy of this letter in token of your acceptance of this offer and return the same to this office at the earliest. This appointment order will be valid only after joining this Institution.

I congratulate you and wish you all the best.

For TAGORE MEDICAL COLLEGE & HOSPITAL

DEAN

Copy to:
1. Accounts Department
2. Personal file
3. Hospital office

I hereby accept the above terms and conditions in full contained therein.

Name: C Sruthi Priyadarshini

Place: Chennai

Signature Sruthipriyadarshini

Date: 28/01/2020

DEAN
TAGORE MEDICAL COLLEGE & HOSPITAL
RATHINAMANGALAM, MELAKOTTAIYUR POST,
CHENNAI-600 127.

DEAN
TAGORE MEDICAL COLLEGE & HOSPITAL
RATHINAMANGALAM, MELAKOTTAIYUR POST,
Chennai-600 127.

TAGORE MEDICAL COLLEGE & HOSPITAL

Rathinamangalam, Vandalur Post, Chennai - 600 048. Ph. : 044-69904863 Fax : 044-27409724

Ref: TMC&H EST/ TS- TUTOR 24/ 10 **Date:** 15.07.2010

To

Mrs.S.Suba Malani
No.12/5 Sahtyamoorthy Street,
Ponniamman Medu
Chennai 600 0110
Mob: 9841903485

Dear Suba Malani,

Sub: Offer of Appointment as Tutor in the Department of Physiology – Reg.

****

The Management is pleased to offer you an appointment in our College as Tutor in the Department of Physiology.

Your consolidated salary is fixed at Rs.25, 000/- (Rupees Twenty Five Thousand only) per month with effect from the date of your joining.

The College working week consists of 36 working hours per person. This excludes lunch break. The normal working hours of the College is from 8.30 a.m. to 3.00 p.m. with 30 minutes lunch break. The College normally works for 6 days in a week.

During probation period, your appointment is terminable by either side with a notice of one month. However, faculty is not relieved in the middle of a semester.

You will be governed by various rules and regulations of College in force from time to time. If you conduct yourself in a manner which would bring the College or it employees into disrepute and / or you are found guilty of misconduct, you will be discharged immediately without any notice or salary in lieu thereof and in such cases you will have no claim from the College whatsoever.

DEAN
TAGORE MEDICAL COLLEGE & HOSPITAL
RATHINAMANGALAM, MELAKOTTAIYUR POST,
Chennai-600 127.

TAGORE MEDICAL COLLEGE & HOSPITAL

Rathinamangalam, Vandalur Post, Chennai - 600 048. Ph. : 044-69904863 Fax : 044-27409724

You are requested to report to the Dean, Tagore Medical College & Hospital, with all your original certificates along with the last drawn salary certificate and six passport size photos, at the earliest possible time. You are requested to sign a copy of this letter in token of your acceptance of this offer and return the same to this office at the earliest.

I congratulate you and wish you all the best.

For TAGORE MEDICAL COLLEGE & HOSPITAL

DEAN

DEAN
TAGORE MEDICAL COLLEGE & HOSPITAL
RATHINAMANGALAM, MELAKOTTAIYUR POST,
CHENNAI-600 127.

Copy to: 1. Accounts Department

DEAN
TAGORE MEDICAL COLLEGE & HOSPITAL
RATHINAMANGALAM, MELAKOTTAIYUR POST,
Chennai-600 127.

TAGORE MEDICAL COLLEGE & HOSPITAL

(Approved by M.C.I: and Govt. of India and affiliated to the Tamil Nadu Dr. MGR Medical University)
Rathinamangalam, Vandalur Post, Chennai - 600 048.
Ph. : 044-30101111. Fax No. : 044-30101210 E.mail : tagoremch@gmail.com

Ref: TMC&H EST/ TS- ASSO PROF 32/11 **Date:** 18.03.2011

To
Dr.S.Manikandan
LIG II,1172
4Th Avenue,TNHB
Velacherry
Chennai 600 042
Mob: 9176194049
E Mail ID: drsmanikandan@yahoo.com

Dear Dr. Manikandan,

Sub: Offer of Appointment as Associate Professor of Physiology – Orders - Issued

****

The Management is pleased to offer you an appointment in our College & Hospital as Associate Professor in the Department of Physiology.

Your Pay is fixed at Rs. 45,000/-, D.A –Rs.9, 450/- , H.R.A -5000/- C.C.A- Rs.5, 550/- and special pay of Rs.5,000/- totaling to a sum of Rs.70,000/- (Rupees Seventy Thousand only) Per Month with effect from date of your Joining.

The College working week consists of 36 working hours per person. This excludes lunch break. The normal working hours of the College is from 8.30 a.m. to 3.00 p.m. with 30 minutes lunch break. The College normally works for 6 days in a week and you are entitled to have a weekly off once a week. Your services are classified as essential Service and you will be called upon to attend emergency at a any time.

During probation period, your appointment is terminable by either side with a notice of one month. However, faculty is not relieved in the middle of a semester.

You will be governed by the various rules and regulations of the College & Hospital in force from time to time. If you conduct yourself in a manner which would bring the College& Hospital or it employees into disrepute and / or you are found guilty of misconduct, you will be discharged immediately without any notice or salary in lieu thereof and in such cases you will have no claim from the College whatsoever.

Scanned by CamScanner

DEAN
TAGORE MEDICAL COLLEGE & HOSPITAL
RATHINAMANGALAM, MELAKOTTAIYUR POST,
CHENNAI-600 127.

DEAN
TAGORE MEDICAL COLLEGE & HOSPITAL
RATHINAMANGALAM, MELAKOTTAIYUR POST,
Chennai-600 127.

TAGORE MEDICAL COLLEGE & HOSPITAL
(Approved by M.C.I. and Govt. of India and affiliated to the Tamil Nadu Dr. MGR Medical University)
Rathinamangalam, Vandalur Post, Chennai - 600 048.
Ph. : 044-30101111. Fax No. : 044-30101210 E.mail : tagoremch@gmail.com

You are requested to report to the Dean, Tagore Medical College & Hospital, along with the following documents.

1. Your Degree & PG Certificates
2. Registration Certificates with medical council for UG &PG
3. Experience Certificates as mentioned in your Resume
4. Photo ID Proof ,Driving Licence, voter ID Card& Passport Copy
5. 6 Copies of Passport size Photo.
6. Last Drawn Salary Certificate
7. Form 16 of Income Tax Return for the past 3 Years.
8. Relieving order of your previous Institution.

You are requested to sign a copy of this letter in token of your acceptance of this offer and return it to this office at the earliest.

I congratulate you and wish you all the best.

For TAGORE MEDICAL COLLEGE & HOSPITAL

DEAN

Copy to: 1. Accounts Department
2. Personal file

DEAN
TAGORE MEDICAL COLLEGE & HOSPITAL
RATHINAMANGALAM, MELAKOTTAIYUR POST,
CHENNAI-600 127.

DEAN
TAGORE MEDICAL COLLEGE & HOSPITAL
RATHINAMANGALAM, MELAKOTTAIYUR POST,
CHENNAI-600 127.

Scanned by CamScanner

DEAN
TAGORE MEDICAL COLLEGE & HOSPITAL
RATHINAMANGALAM, MELAKOTTAIYUR POST,
CHENNAI-600 127.

DEAN
TAGORE MEDICAL COLLEGE & HOSPITAL
RATHINAMANGALAM, MELAKOTTAIYUR POST,
Chennai-600 127.

TAGORE MEDICAL COLLEGE & HOSPITAL

(Approved by M.C.I. and Govt. of India and affiliated to the Tamil Nadu Dr. MGR Medical University)
Rathinamangalam, Vandalur Post, Chennai - 600 048.
Ph.: 044-30101111. Fax No. : 044-30101210 E.mail : tagoremch@gmail.com

Ref: TMC&H EST/ TS- ASST PROF 59/ 11 **Date:** 04 /05/2011

To

Dr. Preetha Paul,
Flat 7 A Archannaa Castle
4/23,First Patricks Lane
St. Thoms Mount
Chennai 600 016
Mob: 9444762586
E Mail ID: drpreethapaul@yahoo.co.in

Dear Dr. Preetha Paul,

Sub: Offer of Appointment as Assistant Professor Department of Physiology – Reg.

****

The Management is pleased to offer you an appointment as Assistant Professor in the Department of Physiology.

Your Pay is fixed at Rs. 35,000/-, D.A –Rs.9,450/- , H.R.A & C.C.A- Rs.5,550/- totaling to a sum of Rs.50,000/- (Rupees Fifty Thousand only) Per Month with effect from date of your Joining.

The College working week consists of 36 working hours per person. This excludes lunch break. The normal working hours of the College is from 8.30 a.m. to 3.00 p.m. with 30 minutes lunch break. The College normally works for 6 days in a week.

During probation period, your appointment is terminable by either side with a notice of one month. However, faculty is not relieved in the middle of a semester.

You will be governed by the rules and regulations of the College in force from time to time. If you conduct yourself in a manner which would bring the College it employees into disrepute and / or you are found guilty of misconduct, you will be discharged immediately without any notice or salary in lieu thereof and in such cases you will have no claim from the College whatsoever.

DEAN
TAGORE MEDICAL COLLEGE & HOSPITAL
RATHINAMANGALAM, MELAKOTTAIYUR POST,
Chennai-600 127.

TAGORE MEDICAL COLLEGE & HOSPITAL
(Approved by M.C.I. and Govt. of India and affiliated to the Tamil Nadu Dr. MGR Medical University)
Rathinamangalam, Vandalur Post, Chennai - 600 048.
Ph. : 044-30101111. Fax No. : 044-30101210 E.mail : tagoremch@gmail.com

You are requested to report to the Dean, Tagore Medical College & Hospital along with the following documents,

1. Your Degree & PG Certificates
2. Registration Certificates with medical council for UG & PG
3. Experience Certificate as mentioned in your Resume
4. Photo ID Proof (Driving License, voter ID Card and Passport Copy)
5. 6 Copies of Passport size Photo.
6. Last Drawn Salary Certificate
7. Form 16 of Income Tax Return for the past 3 Years.

You are requested to sign a copy of this letter in token of your acceptance of this offer and return it to this office at the earliest.

I congratulate you and wish you all the best.

For TAGORE MEDICAL COLLEGE & HOSPITAL

DEAN

Copy to:

1. Accounts Department
2. Personal File

Recd.
Preethi Paul

DEAN
TAGORE MEDICAL COLLEGE & HOSPITAL
RATHINAMANGALAM, MELAKOTTAIYUR POST,
CHENNAI-600 127.

DEAN
TAGORE MEDICAL COLLEGE & HOSPITAL
RATHINAMANGALAM, MELAKOTTAIYUR POST,
CHENNAI-600 127.

DEAN
TAGORE MEDICAL COLLEGE & HOSPITAL
RATHINAMANGALAM, CHENNAI-600 127.

DEAN
TAGORE MEDICAL COLLEGE & HOSPITAL
RATHINAMANGALAM, MELAKOTTAIYUR POST,
CHENNAI-600 127.

DEAN
TAGORE MEDICAL COLLEGE & HOSPITAL
RATHINAMANGALAM, MELAKOTTAIYUR POST,
CHENNAI-600 127.

DEAN
TAGORE MEDICAL COLLEGE & HOSPITAL
RATHINAMANGALAM, MELAKOTTAIYUR POST,
Chennai-600 127.

TAGORE MEDICAL COLLEGE & HOSPITAL

(Approved by M.C.I. and Govt. of India and affiliated to the Tamil Nadu Dr. MGR Medical University)
Rathinamangalam, Melakkottaiyur Post, Chennai - 600 127.
Ph. : 044-30101111, Fax No. : 044-30101100 E.mail : tagoremch@gmail.com

Ref No. TMC&H EST/ TS- ASST PROF 03/ 18 Date: 10.04.2018

To
Dr.Vasanthi.B
No:81-A,FF01,Vijay park apt
Rajakilpakkam, Mahalakshmi nagar,
Tambaram East, Chennai – 60007.
Mob: 9176682550
E Mail ID: vasu.baddeli@gmail.com

Sub: Offer of Appointment as Assistant Professor in the Department of Physiology - Orders -Issued.

*****

The Management is pleased to offer you an appointment in our College & Hospital as Assistant Professor in the Department of Physiology on full time basis.

You will be paid as per the time scale of pay applicable to the post of Assistant Professor adhered by the Tagore Educational Trust.

The Hospital working week consists of 36 working hours per person. This excludes lunch break. The normal working hours of the College & Hospital is from 8.30 a.m. to 3.30 p.m. with 30 minutes lunch break. The Hospital normally works for 7 days in a week and you are entitled to have a weekly off once a week and 24 hrs turn duty in the department as per the rosters. Your services are classified as essential Service and you will be called upon to attend emergency at any time. The duties and responsibilities of Assistant Professor are mentioned in the annexure.

The Institution will deduct taxes as appropriate and consistent with the Indian tax regulations. You shall be responsible for the tax liabilities under all applicable tax and regulations.

On Joining the Institution, you shall be on probation for a period of one year from the date of your joining. Your Performance will be reviewed during the probation period and based on your performance, your confirmation will be considered.

The said probation shall be liable to be extended further purely at the discretion of the Management during or after the expiry of the said probationary period or the extended period. The Management shall be within its right to terminate your services without any notice or assigning any reason thereof. You will also continue to be on probation unless confirmed in writing by the Management.

DEAN
TAGORE MEDICAL COLLEGE & HOSPITAL
RATHINAMANGALAM, MELAKOTTAIYUR POST,
Chennai-600 127.

TAGORE MEDICAL COLLEGE & HOSPITAL

(Approved by M.C.I. and Govt. of India and affiliated to the Tamil Nadu Dr. MGR Medical University)
Rathinamangalam, Melakkottaiyur Post, Chennai - 600 127.
Ph. : 044-30101111, Fax No. : 044-30101100 E.mail : tagoremch@gmail.com

In the event you desire to leave the services of the Institution, you will be required to give the Institution three months notice in writing or pay three months salary in lieu of notice period.

1. Personnel Policy & Service Rules & Regulation:

a) During your service with us, the Management's Personnel Policy, Service rules & Regulations shall govern you in force or which may be amended, altered or extended from time to time.
b) You will have to work in the Institution as per the timings prescribed on all days, which shall be decided by the Management.
c) You shall be whole-time employee of the Institution and shall not engage yourself in any work, profession or employment either honorary or otherwise during the period of your employment in the Institution.

Please return the duplicate copy of this appointment order after affixing your signature in token of your having accepted the above terms and conditions.

You will be governed by the various rules and regulations of the College & Hospital in force from time to time. If you conduct yourself in a manner which would bring the College & Hospital or it employees into disrepute and / or you are found guilty of misconduct, you will be discharged immediately without any notice or salary in lieu thereof and in such cases you will have no claim from the College whatsoever.

You are requested to report to the Dean, Tagore Medical College & Hospital along with the following documents.

1. UG & PG Degree Certificates.
2. Registration Certificates with Medical Council
3. Experience Certificate as mentioned in your Resume.
4. Relieving Order from the Previous Institution.
5. Last drawn salary certificate.
6. Photo ID Proof, Voter ID Card, Aadhar Card & Passport Copy.
7. 6 Copies of Passport size Photo.

DEAN
TAGORE MEDICAL COLLEGE & HOSPITAL
RATHINAMANGALAM, MELAKOTTAIYUR POST,
Chennai-600 127.

You are requested to sign a copy of this letter in token of your acceptance of this offer and return the same to this office at the earliest. This appointment order will be valid only after joining this Institution.

I congratulate you and wish you all the best.

For TAGORE MEDICAL COLLEGE & HOSPITAL

DEAN

Copy to:

1. Accounts Department
2. Personal file
3. Hospital office

I hereby accept the above terms and conditions in full contained therein.

Name: Place:

Signature Date:

DEAN
TAGORE MEDICAL COLLEGE & HOSPITAL
RATHINAMANGALAM, MELAKOTTAIYUR POST,
CHENNAI-600 127.

DEAN
TAGORE MEDICAL COLLEGE & HOSPITAL
RATHINAMANGALAM, MELAKOTTAIYUR POST,
Chennai-600 127.

TAGORE MEDICAL COLLEGE & HOSPITAL

Rathinamangalam, Melakkottaiyur Post, Chennai - 600 127.

Ph. : 044 - 3010 1111, Fax No. : 044 - 222 5555 E-mail : tagoremch@gmail.com

PEH-2020-1369

(Affiliated to the Tamil Nadu Dr. MGR Medical University & Recognized by the Ministry of Health & Family welfare. Govt of India, New Delhi)

Ref No. TMC&H EST/ TS- TUTOR 08 – 21

Date: 20.09.2021

To
Dr. A. David Arockiaraj
No:4/234A, Kollatottai, Chinepalli,
Kammaampalli (p.o)
Krishnagiri (d.t) – 635120.
Mob:9655472606
email: davidarokiyaraj1@gmail.com

Sub: Offer of Appointment as Tutor in the Physiology - Orders - Issued.

*****

The Management is pleased to offer you an appointment in our College & Hospital as Tutor in the Department of Physiology on full time basis.

You will be paid as per the time scale of pay applicable to the post of Tutor adhered by the Tagore Educational Trust.

Medical College & Hospital working week consists of 36 working hours per person. This excludes lunch break. The normal working hours of the College & Hospital is from 8.30 a.m. to 3.30 p.m. with 30 minutes lunch break. Your services are classified as essential Service and you will be called upon to attend emergency at any time. The duties and responsibilities of Tutor are mentioned in the annexure.

The Institution will deduct taxes as appropriate and consistent with the Indian Income tax regulations. You shall be responsible for the tax liabilities unkder all applicable tax and regulations.

On Joining the Institution, you shall be on probation for a period of one year from the date of your joining. Your Performance will be reviewed during the probation period and based on your performance, your confirmation will be considered.

The said probation shall be liable to be extended further purely at the discretion of the Management during or after the expiry of the said probationary period or the extended period. The Management shall be within its right to terminate your services without any notice or assigning any reason thereof. You will also continue to be on probation unless confirmed in writing by the Management.

DEAN
TAGORE MEDICAL COLLEGE & HOSPITAL
RATHINAMANGALAM, MELAKOTTAIYUR POST
Chennai - 600 127.

In the event you desire to leave the services of the Institution, you will be required to give the Institution three months notice in writing or pay three months salary in lieu of notice period.

1. Personnel Policy & Service Rules & Regulation:

a) During your service with us, the Management's Personnel Policy, Service rules & Regulations shall govern you in force or which may be amended, altered or extended from time to time.
b) You will have to work in the Institution as per the timings prescribed on all days, which shall be decided by the Management.
c) You shall be whole-time employee of the Institution and shall not engage yourself in any work, profession or employment either honorary or otherwise during the period of your employment in the Institution.

Please return the duplicate copy of this appointment order after affixing your signature in token of your having accepted the above terms and conditions.

You will be governed by the various rules and regulations of the College & Hospital in force from time to time. If you conduct yourself in a manner which would bring the College & Hospital or it employees into disrepute and / or you are found guilty of misconduct, you will be discharged immediately without any notice or salary in lieu thereof and in such cases you will have no claim from the College whatsoever.

You are requested to report to the Dean, Tagore Medical College & Hospital along with the following documents.

1. UG & PG Degree Certificates.
2. Registration Certificates with Medical Council
3. Experience Certificate as mentioned in your Resume.
4. Relieving Order from the Previous Institution.
5. Last drawn salary certificate.
6. Photo ID Proof, Voter ID card, Aadhar Card & Passport Copy.
7. 6 Copies of Passport size Photo.

DEAN
TAGORE MEDICAL COLLEGE & HOSPITAL
RATHINAMANGALAM, MELAKOTTAIYUR POST
Chennai-600 127.

You are requested to sign a copy of this letter in token of your acceptance of this offer and return the same to this office at the earliest. This appointment order will be valid only after joining this Institution.

I congratulate you and wish you all the best.

For TAGORE MEDICAL COLLEGE & HOSPITAL

DEAN

Copy to:

1. Accounts Department
2. Personal file
3. Hospital office

I hereby accept the above terms and conditions in full contained therein.

Name: A. David Arockia raj

Place: Chennai

Signature A. David 21/09/21

Date: 21/09/21

DEAN
TAGORE MEDICAL COLLEGE & HOSPITAL
RATHINAMANGALAM, MELAKOTTAIYUR POST,
CHENNAI-600 127.

TAGORE MEDICAL COLLEGE & HOSPITAL

(Approved by M.C.I. and Govt. of India and affiliated to the Tamil Nadu Dr. MGR Medical University)
Rathinamangalam, Melakkottaiyur Post, Chennai - 600 127.
Ph. : 044-30101111, Fax No. : 044-30101100 E.mail : tagoremch@gmail.com

Ref: TMC&H EST/ TS- TUTOR 07– 18

Date: 18.06.2018

To
Dr.K.Kasthuri
No:36,Arumugam Street,
Bharathithasan Nagar,
Puduchery 605 010
Mob: 7358025021,9751573723

Sub: Offer of Appointment as "Tutor" in the Department of Bio Chemistry – Reg

****

The Management is pleased to offer you an appointment in our College as "Tutor" in the Department of Bio Chemistry on full time basis.

You will be paid as per the time scale of pay applicable to the post of Tutor adhered by the Tagore Educational Trust.

The Hospital working week consists of 36 working hours per person. This excludes lunch break. The normal working hours of the College & Hospital is from 8.30 a.m. to 3.30 p.m. with 30 minutes lunch break. The Hospital normally works for 7 days in a week and you are entitled to have a weekly off once a week and 24 hrs turn duty in the department as per the rosters. Your services are classified as essential Service and you will be called upon to attend emergency at any time.

The Institution will deduct taxes as appropriate and consistent with the Indian tax regulations. You shall be responsible for the tax liabilities under all applicable tax and regulations.

On Joining the Institution, you shall be on probation for a period of one year from the date of your joining. Your Performance will be reviewed during the probation period and based on your performance, your confirmation will be considered.

The said probation shall be liable to be extended further purely at the discretion of the Management during or after the expiry of the said probationary period or the extended period. The Management shall be within its right to terminate your services without any notice or assigning any reason thereof. You will also continue to be on probation unless confirmed in writing by the Management.

DEAN
TAGORE MEDICAL COLLEGE & HOSPITAL
RATHINAMANGALAM, MELAKOTTAIYUR POST,
Chennai-600 127.

TAGORE MEDICAL COLLEGE & HOSPITAL

(Approved by M.C.I. and Govt. of India and affiliated to the Tamil Nadu Dr. MGR Medical University)
Rathinamangalam, Melakkottaiyur Post, Chennai - 600 127.
Ph. : 044-30101111, Fax No. : 044-30101100 E.mail : tagoremch@gmail.com

In the event you desire to leave the services of the Institution, you will be required to give the Institution three months notice in writing or pay three months salary in lieu of notice period. During the notice period they are not entitled to avail any form of leave.

1. Personnel Policy & Service Rules & Regulation:
   a) During your service with us, the Management's Personnel Policy, Service rules & Regulations shall govern you in force or which may be amended, altered or extended from time to time.
   b) You will have to work in the Institution as per the timings prescribed on all days, which shall be decided by the Management.
   c) You shall be whole-time employee of the Institution and shall not engage yourself in any work, profession or employment either honorary or otherwise during the period of your employment in the Institution.

Please return the duplicate copy of this appointment order after affixing your signature in token of your having accepted the above terms and conditions.

You will be governed by the various rules and regulations of the College & Hospital in force from time to time. If you conduct yourself in a manner which would bring the College & Hospital or it employees into disrepute and / or you are found guilty of misconduct, you will be discharged immediately without any notice or salary in lieu thereof and in such cases you will have no claim from the College whatsoever.

You are requested to report to the Dean, Tagore Medical College & Hospital along with the following documents.

1. UG Degree Certificates.
2. Registration Certificates with Medical Council
3. Experience Certificate as mentioned in your Resume.
4. Photo ID Proof (PAN Card / Aadhar Card)
5. 6 Copies of Passport size Photo.

DEAN
TAGORE MEDICAL COLLEGE & HOSPITAL
RATHINAMANGALAM, MELAKOTTAIYUR POST,
Chennai-600 127.

TAGORE MEDICAL COLLEGE & HOSPITAL

(Approved by M.C.I. and Govt. of India and affiliated to the Tamil Nadu Dr. MGR Medical University)
Rathinamangalam, Melakkottaiyur Post, Chennai - 600 127.
Ph. : 044-30101111, Fax No. : 044-30101100 E.mail : tagoremch@gmail.com

You are requested to sign a copy of this letter in token of your acceptance of this offer and return the same to this office at the earliest.

I congratulate you and wish you all the best.

For TAGORE MEDICAL COLLEGE & HOSPITAL

DEAN

Copy to:

1. Accounts Department
2. Personal file
3. Hospital office

I hereby accept the above terms and conditions in full contained therein.

Name: Place:

Signature Date:

DEAN
TAGORE MEDICAL COLLEGE & HOSPITA
RATHINAMANGALAM, MELAKOTTAIYUR PO
CHENNAI-600 127

DEAN
TAGORE MEDICAL COLLEGE & HOSPITAL
RATHINAMANGALAM, MELAKOTTAIYUR POST,
Chennai-600 127.

TAGORE MEDICAL COLLEGE & HOSPITAL

(Approved by M.C.I. and Govt. of India and affiliated to the Tamil Nadu Dr. MGR Medical University)
Rathinamangalam, Melakkottaiyur Post, Chennai - 600 127.
Ph. : 044-30101111, Fax No. : 044-30101100 E.mail : tagoremch@gmail.com

Ref No. TMC&H EST/ PROF 01/ 19

Date: 05.02.2019

To
Dr.E.Malligai
No:7,E2, Isha Gitikaa
Sreenivasan Nagar First Street,
Vijayanagar, Velacherry,
Chennai 600 042
Mob: 9840246461
E mail ID: malli.murugesan@gmail.com

Sub: Establishment - Dr. E.Malligai appointment as Professor in the Department of Bio Chemistry at Tagore Medical College & Hospital - Orders - Issued.

*****

The Management is pleased to offer you an appointment in our Medical College & Hospital as Professor in the Department of Bio Chemistry on full time basis.

You will be paid as per the time scale of pay applicable to the post of Professor adhered by the Tagore Educational Trust.

Medical College & Hospital working week consists of 36 working hours per person. This excludes lunch break. The normal working hours of the College & Hospital is from 8.30 a.m. to 3.30 p.m. with 30 minutes lunch break. Your services are classified as essential Service and you will be called upon to attend emergency at any time. The duties and responsibilities of Professor are mentioned in the annexure.

The Institution will deduct taxes as appropriate and consistent with the Indian Income tax regulations. You shall be responsible for the tax liabilities under all applicable tax and regulations.

On Joining the Institution, you shall be on probation for a period of one year from the date of your joining. Your Performance will be reviewed during the probation period and based on your performance, your confirmation will be considered. During probation period if you desire to leave the Institution you are required to give one month notice in writing or pay one month salary in lieu of notice period.

The said probation shall be liable to be extended further purely at the discretion of the Management during or after the expiry of the said probationary period or the extended period. The Management shall be within its right to terminate your services without any notice or assigning any reason thereof. You will also continue to be on probation unless confirmed in writing by the Management.

DEAN
TAGORE MEDICAL COLLEGE & HOSPITAL
RATHINAMANGALAM, MELAKOTTAIYUR POST,
Chennai-600 127.

TAGORE MEDICAL COLLEGE & HOSPITAL
(Approved by M.C.I. and Govt. of India and affiliated to the Tamil Nadu Dr. MGR Medical University)
Rathinamangalam, Melakkottaiyur Post, Chennai - 600 127.
Ph. : 044-30101111, Fax No. : 044-30101100 E.mail : tagoremch@gmail.com

In the event you desire to leave the services of the Institution, you will be required to the Institution three months notice in writing or pay three months salary in lieu of ce period.

Personnel Policy & Service Rules & Regulation:

a) During your service with us, the Management's Personnel Policy, Service rules & Regulations shall govern you in force or which may be amended, altered or extended from time to time.
b) You will have to work in the Institution as per the timings prescribed on all days, which shall be decided by the Management.
c) You shall be whole-time employee of the Institution and shall not engage yourself in any work, profession or employment either honorary or otherwise during the period of your employment in the Institution.

Please return the duplicate copy of this appointment order after affixing your signature in token of your having accepted the above terms and conditions.

You will be governed by the various rules and regulations of the College & Hospital in force from time to time. If you conduct yourself in a manner which would bring the College & Hospital or it employees into disrepute and / or you are found guilty of misconduct, you will be discharged immediately without any notice or salary in lieu thereof and in such cases you will have no claim from the College whatsoever.

You are requested to report to the Dean, Tagore Medical College & Hospital.

DEAN
TAGORE MEDICAL COLLEGE & HOSPITAL
RATHINAMANGALAM, MELAKOTTAIYUR POST,
Chennai-600 127.

You are requested to sign a copy of this letter in token of your acceptance of this offer
turn the same to this office at the earliest.

gratulate you and wish you all the best.

AGORE MEDICAL COLLEGE & HOSPITAL

N

y to:
1. Accounts Department
2. Personal file
3. Hospital office

ereby accept the above terms and conditions in full contained therein.

ame: Dr. E. MALLIGAI

Place:

Date:

ignature:

DEAN
TAGORE MEDICAL COLLEGE & HOSPITAL
RATHINAMANGALAM, MELAKOTTAIYUR POST,
CHENNAI-600 127.

DEAN
TAGORE MEDICAL COLLEGE & HOSPITAL
RATHINAMANGALAM, MELAKOTTAIYUR POST,
Chennai-600 127.

TAGORE MEDICAL COLLEGE & HOSPITAL

Rathinamangalam, Melakkottaiyur Post, Chennai - 600127.
Phone : 044-30101111, Fax : 044-222 5555, Email: tagoremch@gmail.com

PEH-2020-1369

(Affiliated to the Tamil Nadu Dr.MGR Medical University & Recognized by the Ministry of Health & Family welfare. Govt. of India New Delhi)

Ref No. TMC&H EST/21 Date: 08.11.2021

To

Dr.R.Harini
No. 2 redhills main road,
Gandhi nagar, Kallikuppam,
Ambattur , Chennai - 600053

Sub: Offer of Appointment as Assistant Professor in the Department of Biochemistry – Orders - Issued.

*****

The Management is pleased to offer you an appointment in our College & Hospital as Assistant Professor in the Department of Biochemistry on full time basis.

You will be paid as per the time scale of pay applicable to the post of Assistant Professor adhered by the Tagore Educational Trust.

The Hospital working week consists of 36 working hours per person. This excludes lunch break. The normal working hours of the College & Hospital is from 8.30 a.m. to 3.30 p.m. with 30 minutes lunch break. The Hospital normally works for 7 days in a week and you are entitled to have a weekly off once a week and 24 hrs turn duty in the department as per the rosters. Your services are classified as essential Service and you will be called upon to attend emergency at any time. The duties and responsibilities of Junior Resident are mentioned in the annexure.

The Institution will deduct taxes as appropriate and consistent with the Indian tax regulations. You shall be responsible for the tax liabilities under all applicable tax and regulations.

On Joining the Institution, you shall be on probation for a period of one year from the date of your joining. Your Performance will be reviewed during the probation period and based on your performance, your confirmation will be considered.

The said probation shall be liable to be extended further purely at the discretion of the Management during or after the expiry of the said probationary period or the extended period. The Management shall be within its right to terminate your services without any notice or assigning any reason thereof. You will also continue to be on probation unless confirmed in writing by the Management.

DEAN
TAGORE MEDICAL COLLEGE & HOSPITAL
RATHINAMANGALAM, MELAKOTTAIYUR POST,
Chennai-600 127.

In the event you desire to leave the services of the Institution, after completion of probation, you will be required to give the Institution three months notice in writing or pay three months salary in lieu of notice period.

1. Personnel Policy & Service Rules & Regulation:

a) During your service with us, the Management's Personnel Policy, Service rules & Regulations shall govern you in force or which may be amended, altered or extended from time to time.
b) You will have to work in the Institution as per the timings prescribed on all days, which shall be decided by the Management.
c) You shall be whole-time employee of the Institution and shall not engage yourself in any work, profession or employment either honorary or otherwise during the period of your employment in the Institution.

Please return the duplicate copy of this appointment order after affixing your signature in token of your having accepted the above terms and conditions.

You will be governed by the various rules and regulations of the College & Hospital in force from time to time. If you conduct yourself in a manner which would bring the College & Hospital or it employees into disrepute and / or you are found guilty of misconduct, you will be discharged immediately without any notice or salary in lieu thereof and in such cases you will have no claim from the College whatsoever.

You are requested to report to the Dean, Tagore Medical College & Hospital along with the following documents.

1. UG & PG Degree Certificates.
2. Registration Certificates with Medical Council
3. Experience Certificate as mentioned in your Resume.
4. Relieving Order from the Previous Institution.
5. Last drawn salary certificate.
6. Photo ID Proof, Voter ID card, Aadhar Card & Passport Copy.
7. 6 Copies of Passport size Photo.

DEAN
TAGORE MEDICAL COLLEGE & HOSPITAL
RATHINAMANGALAM, MELAKOTTAIYUR POST,
Chennai-600 127.

You are requested to sign a copy of this letter in token of your acceptance of this offer and return the same to this office at the earliest. This appointment order will be valid only after joining this Institution.

I congratulate you and wish you all the best.

For TAGORE MEDICAL COLLEGE & HOSPITAL

DEAN

Copy to:

1. Accounts Department
2. Personal file
3. Hospital office

I hereby accept the above terms and conditions in full contained therein.

Name:

Place:

Signature

Date:

DEAN
TAGORE MEDICAL COLLEGE & HOSPITAL
RATHINAMANGALAM, MELAKOTTAIYUR POST,
Chennai-600 127.

TAGORE MEDICAL COLLEGE & HOSPITAL

Rathinamangalam, Melakkottaiyur Post, Chennai - 600127.

Phone : 044-30101111, Fax : 044-222 5555, Email: tagoremch@gmail.com

PEH-2020-1369

(Affiliated to the Tamil Nadu Dr.MGR Medical University & Recognized by the Ministry of Health & Family welfare. Govt. of India New Delhi)

Ref No. TMC&H EST/ TS-TUTOR 32 NM -21 **Date**: 27.09.2021

To
Dr.R.Malathy
No.96, Pazhangadiyinar Makki Nagar
Vandanur,
Pondychery-605 501.
Mobile: 8667630243

Sub: Offer of Appointment as Tutor in the Department of Biochemistry – Orders - Issued.

*****

The Management is pleased to offer you an appointment in our College & Hospital as Tutor in the Department of Biochemistry on full time basis.

You will be paid as per the time scale of pay applicable to the post of Tutor adhered by the Tagore Educational Trust.

The Hospital working week consists of 36 working hours per person. This excludes lunch break. The normal working hours of the College & Hospital is from 8.30 a.m. to 3.30 p.m. with 30 minutes lunch break. The Hospital normally works for 7 days in a week and you are entitled to have a weekly off once a week and 24 hrs turn duty in the department as per the rosters. Your services are classified as essential Service and you will be called upon to attend emergency at any time. The duties and responsibilities of Senior Resident are mentioned in the annexure.

The Institution will deduct taxes as appropriate and consistent with the Indian tax regulations. You shall be responsible for the tax liabilities under all applicable tax and regulations.

On Joining the Institution, you shall be on probation for a period of one year from the date of your joining. Your Performance will be reviewed during the probation period and based on your performance, your confirmation will be considered.

The said probation shall be liable to be extended further purely at the discretion of the Management during or after the expiry of the said probationary period or the extended period. The Management shall be within its right to terminate your services without any notice or assigning any reason thereof. You will also continue to be on probation unless confirmed in writing by the Management.

DEAN
TAGORE MEDICAL COLLEGE & HOSPITAL
RATHINAMANGALAM, MELAKOTTAIYUR,
Chennai-600 127.

In the event you desire to leave the services of the Institution, you will be required to give the Institution three months notice in writing or pay three months salary in lieu of notice period.

1. Personnel Policy & Service Rules & Regulation:

a) During your service with us, the Management's Personnel Policy, Service rules & Regulations shall govern you in force or which may be amended, altered or extended from time to time.
b) You will have to work in the Institution as per the timings prescribed on all days, which shall be decided by the Management.
c) You shall be whole-time employee of the Institution and shall not engage yourself in any work, profession or employment either honorary or otherwise during the period of your employment in the Institution.

Please return the duplicate copy of this appointment order after affixing your signature in token of your having accepted the above terms and conditions.

You will be governed by the various rules and regulations of the College & Hospital in force from time to time. If you conduct yourself in a manner which would bring the College & Hospital or it employees into disrepute and / or you are found guilty of misconduct, you will be discharged immediately without any notice or salary in lieu thereof and in such cases you will have no claim from the College whatsoever.

You are requested to report to the Dean, Tagore Medical College & Hospital along with the following documents.

1. UG & PG Degree Certificates.
2. Registration Certificates with Medical Council
3. Experience Certificate as mentioned in your Resume.
4. Relieving Order from the Previous Institution.
5. Last drawn salary certificate.
6. Photo ID Proof, Voter ID Card, Aadhar Card & Passport Copy.
7. 6 Copies of Passport size Photo.

DEAN
TAGORE MEDICAL COLLEGE & HOSPITAL
RATHINAMANGALAM, MELAKOTTAIYUR POST,
Chennai-600 127.

You are requested to sign a copy of this letter in token of your acceptance of this offer and return the same to this office at the earliest.

I congratulate you and wish you all the best.

For TAGORE MEDICAL COLLEGE & HOSPITAL

DEAN

Copy to:

1. Accounts Department
2. Personal file
3. Hospital office

I hereby accept the above terms and conditions in full contained therein.

Name: R Malathy

Place:

Signature R. Malathy

Date:

DEAN
TAGORE MEDICAL COLLEGE & HOSPITAL
RATHINAMANGALAM, MELAKOTTAIYUR POST,
CHENNAI-600 127.

DEAN
TAGORE MEDICAL COLLEGE & HOSPITAL
RATHINAMANGALAM, MELAKOTTAIYUR POST,
Chennai-600 127.

TAGORE MEDICAL COLLEGE & HOSPITAL

(Approved by M.C.I. and Govt. of India and affiliated to the Tamil Nadu Dr. MGR Medical University)
Rathinamangalam, Vandalur Post, Chennai - 600 048.
Ph. : 044-30101111. Fax No. : 044-30101210 E.mail : tagoremch@gmail.com

Ref:TMC&H EST/ TS- ASST PROF 56/ 11 Date :24/01/2011

To
Dr.R.Geetha
Sea Breeze Apartments
Thiruvalluvar Nagar
Thiruvanmiyur
Chennia 600 041
Mob: 9884148527
E Mail ID: dr.geetharaghu@gmail.com

Dear Dr. Geetha,

Sub: Offer of Appointment as Assistant Professor of Pharmacology – Reg.

******

The Management is pleased to offer you an appointment in our College & Hospital as Assistant Professor in the Department of Pharmacology

Your Pay is fixed at Rs. 35,000/-, D.A –Rs.9, 450/- , H.R.A & C.C.A- Rs.5,550/- totaling to a sum of Rs.50,000/- (Rupees Fifty Thousand only) Per Month with effect from date of your Joining.

The College & Hospital working week consists of 36 working hours per person. This excludes lunch break. Your services are classified as essential services and therefore you are liable for posting round the clock. The normal working hours of the College & Hospital is from 8.30 a.m. to 3.00 p.m. with 30 minutes lunch break. The College & Hospital normally works for 6 days in a week.

During probation period, your appointment is terminable by either side with a notice of one month. However, faculty is not relieved in the middle of a semester.

You will be governed by the rules and regulations of the College & Hospital in force from time to time. If you conduct yourself in a manner which would bring the College& Hospital or it employees into disrepute and / or you are found guilty of misconduct, you will be discharged immediately without any notice or salary in lieu thereof and in such cases you will have no claim from the College & Hospital whatsoever.

DEAN
TAGORE MEDICAL COLLEGE & HOSPITAL
RATHINAMANGALAM, MELAKOTTAIYUR POST,
CHENNAI-600 127.

DEAN
TAGORE MEDICAL COLLEGE & HOSPITAL
RATHINAMANGALAM, MELAKOTTAIYUR POST,
Chennai-600 127.

TAGORE MEDICAL COLLEGE & HOSPITAL

(Approved by M.C.I. and Govt. of India and affiliated to the Tamil Nadu Dr. MGR Medical University)
Rathinamangalam, Vandalur Post, Chennai - 600 048.
Ph. : 044-30101111. Fax No. : 044-30101210 E.mail : tagoremch@gmail.com

You are requested to report to the Dean, Tagore Medical College & Hospital along with the following documents.

1. Experience Certificate as mentioned in your Resume
2. Photo ID Proof Driving Licence, voter ID Card & Passport Copy
3. 6 Copies of Passport size Photo.
4. Last Drawn Salary Certificate
5. Form 16 of Income Tax Return for the past 3 Years.

You are requested to sign a copy of this letter in token of your acceptance of this offer and return the same to this office at the earliest.

I congratulate you and wish you all the best.

For TAGORE MEDICAL COLLEGE & HOSPITAL

DEAN

Copy to: 1. Accounts Department
2. Personal file

DEAN
TAGORE MEDICAL COLLEGE & HOSPITAL
RATHINAMANGALAM, MELAKOTTAIYUR POST,
CHENNAI-600 127.

DEAN
TAGORE MEDICAL COLLEGE & HOSPITAL
RATHINAMANGALAM, MELAKOTTAIYUR POST,
CHENNAI-600 127.

DEAN
TAGORE MEDICAL COLLEGE & HOSPITAL
RATHINAMANGALAM, MELAKOTTAIYUR POST,
Chennai-600 127.

TAGORE MEDICAL COLLEGE & HOSPITAL

(Approved by M.C.I. and Govt. of India and affiliated to the Tamil Nadu Dr. MGR Medical University)
Rathinamangalam, Melakkottaiyur Post, Chennai - 600 127.
Ph. : 044 - 3010 1111, Fax No. : 044 - 3010 1100 E-mail : tagoremch@gmail.com

Ref: TMC&H EST/ TS- TUTOR 11– 19

Date: 01.08.2019

To
Dr.K.Uma Mageshwari
No: A 1303, Yellow Rose, ETA Rosedale ,
Omr Road,Padur, Chennai 603 103
Mob: ~~7355801003~~ 7358010033
E Mail ID: uma8121985@gmail.com

Sub: Offer of Appointment as "Tutor" in the Department of Pharmacology – Reg

****

The Management is pleased to offer you an appointment in our College as "Tutor" in the Department of Pharmacology on full time basis.

You will be paid as per the time scale of pay applicable to the post of Tutor adhered by the Tagore Educational Trust.

The Hospital working week consists of 36 working hours per person. This excludes lunch break. The normal working hours of the College & Hospital is from 8.30 a.m. to 3.30 p.m. with 30 minutes lunch break. The Hospital normally works for 7 days in a week and you are entitled to have a weekly off once a week and 24 hrs turn duty in the department as per the rosters. Your services are classified as essential Service and you will be called upon to attend emergency at any time.

The Institution will deduct taxes as appropriate and consistent with the Indian Income tax regulations. You shall be responsible for the tax liabilities under all applicable tax and regulations.

On Joining the Institution, you shall be on probation for a period of one year from the date of your joining. Your Performance will be reviewed during the probation period and based on your performance, your confirmation will be considered.

The said probation shall be liable to be extended further purely at the discretion of the Management during or after the expiry of the said probationary period or the extended period. The Management shall be within its right to terminate your services without any notice or assigning any reason thereof. You will also continue to be on probation unless confirmed in writing by the Management.

DEAN
TAGORE MEDICAL COLLEGE & HOSPITAL
RATHINAMANGALAM, MELAKOTTAIYUR POST,
Chennai-600 127.

TAGORE MEDICAL COLLEGE & HOSPITAL

(Approved by M.C.I. and Govt. of India and affiliated to the Tamil Nadu Dr. MGR Medical University)
Rathinamangalam, Melakkottaiyur Post, Chennai - 600 127.
Ph. : 044 - 3010 1111, Fax No. : 044 - 3010 1100 E-mail : tagoremch@gmail.com

In the event you desire to leave the services of the Institution, you will be required to give the Institution three months notice in writing or pay three months salary in lieu of notice period. During the notice period they are not entitled to avail any form of leave.

1. Personnel Policy & Service Rules & Regulation:
   a) During your service with us, the Management's Personnel Policy, Service rules & Regulations shall govern you in force or which may be amended, altered or extended from time to time.
   b) You will have to work in the Institution as per the timings prescribed on all days, which shall be decided by the Management.
   c) You shall be whole-time employee of the Institution and shall not engage yourself in any work, profession or employment either honorary or otherwise during the period of your employment in the Institution.

Please return the duplicate copy of this appointment order after affixing your signature in token of your having accepted the above terms and conditions.

You will be governed by the various rules and regulations of the College & Hospital in force from time to time. If you conduct yourself in a manner which would bring the College & Hospital or it employees into disrepute and / or you are found guilty of misconduct, you will be discharged immediately without any notice or salary in lieu thereof and in such cases you will have no claim from the College whatsoever.

You are requested to report to the Dean, Tagore Medical College & Hospital along with the following documents.

1. UG Degree Certificates.
2. Registration Certificates with Medical Council
3. Experience Certificate as mentioned in your Resume.
4. Photo ID Proof (PAN Card / Aadhar Card)
5. 6 Copies of Passport size Photo.

DEAN
TAGORE MEDICAL COLLEGE & HOSPITAL
RATHINAMANGALAM, MELAKOTTAIYUR POST,
Chennai-600 127.

Ref No. TMC&H EST/ TS- AP

Date: 05.03.2022

To

Dr.M.Mani
No.5, Pillayar Kovil Street,
Urapakkam, Vandalur Taluk
Chengalpattu – 603 210

Sub: Offer of Appointment as Associate Professor in the Department of Pharmacology - Orders - Issued.

*****

The Management is pleased to offer you an appointment in our College & Hospital as Associate Professor in the Department of Pharmacology full time basis.

You will be paid as per the time scale of pay applicable to the post of Associate Professor adhered by the Tagore Educational Trust.

The Hospital working week consists of 36 working hours per person. This excludes lunch break. The normal working hours of the College & Hospital is from 8.30 a.m. to 3.30 p.m. with 30 minutes lunch break. The Hospital normally works for 7 days in a week and you are entitled to have a weekly off once a week and 24 hrs turn duty in the department as per the rosters. Your services are classified as essential Service and you will be called upon to attend emergency at any time. The duties and responsibilities of Associate Professor are mentioned in the annexure.

The Institution will deduct taxes as appropriate and consistent with the Indian Income tax regulations. You shall be responsible for the tax liabilities under all applicable tax and regulations.

On Joining the Institution, you shall be on probation for a period of one year from the date of your joining. Your Performance will be reviewed during the probation period and based on your performance, your confirmation will be considered. During probation period if you desire to leave the Institution you are required to give one month notice in writing or pay one month salary in lieu of notice period.

The said probation shall be liable to be extended further purely at the discretion of the Management during or after the expiry of the said probationary period or the extended period. The Management shall be within its right to terminate your services without any notice or assigning any reason thereof. You will also continue to be on probation unless confirmed in writing by the Management.

DEAN
TAGORE MEDICAL COLLEGE & HOSPITAL
RATHINAMANGALAM, MELAKOTTAIYUR POST,
Chennai-600 127.

In the event you desire to leave the services of the Institution, you will be required to give the Institution three months notice in writing or pay three months salary in lieu of notice period.

1. Personnel Policy & Service Rules & Regulation:

a) During your service with us, the Management's Personnel Policy, Service rules & Regulations shall govern you in force or which may be amended, altered or extended from time to time.
b) You will have to work in the Institution as per the timings prescribed on all days, which shall be decided by the Management.
c) You shall be whole-time employee of the Institution and shall not engage yourself in any work, profession or employment either honorary or otherwise during the period of your employment in the Institution.

Please return the duplicate copy of this appointment order after affixing your signature in token of your having accepted the above terms and conditions.

You will be governed by the various rules and regulations of the College & Hospital in force from time to time. If you conduct yourself in a manner which would bring the College & Hospital or it employees into disrepute and / or you are found guilty of misconduct, you will be discharged immediately without any notice or salary in lieu thereof and in such cases you will have no claim from the College whatsoever.

You are requested to report to the Dean, Tagore Medical College & Hospital.

DEAN
TAGORE MEDICAL COLLEGE & HOSPITAL
RATHINAMANGALAM, MELAKOTTAIYUR POST,
Chennai-600 127.

You are requested to sign a copy of this letter in token of your acceptance of this offer and return the same to this office at the earliest.

I congratulate you and wish you all the best.

For TAGORE MEDICAL COLLEGE & HOSPITAL

DEAN

Copy to:
1. Accounts Department
2. Personal file
3. Hospital office

I hereby accept the above terms and conditions in full contained therein.

Name: Place:

Signature: Date:

DEAN
TAGORE MEDICAL COLLEGE & HOSPITAL
RATHINAMANGALAM, MELAKOTTAIYUR POST,
CHENNAI-600 127.

DEAN
TAGORE MEDICAL COLLEGE & HOSPITAL
RATHINAMANGALAM, MELAKOTTAIYUR POST,
CHENNAI-600 127.

DEAN
TAGORE MEDICAL COLLEGE & HOSPITAL
RATHINAMANGALAM, MELAKOTTAIYUR POST,
Chennai-600 127.

TAGORE MEDICAL COLLEGE & HOSPITAL
Rathinamangalam, Melakkottaiyur Post, Chennai - 600 127.
Ph. : 044 - 3010 1111, Fax No. : 044 - 222 5555 E-mail : tagoremch@gmail.com

(Affiliated to the Tamil Nadu Dr. MGR Medical University & Recognized by the Ministry of Health & Family welfare, Govt of India, New Delhi)

Ref No. TMC&H EST/TS- ASST PROF 01/21

Date: 10.08.2021

To
Dr. D. Dharam Prasath
No: 12, 6th Cross Street,
Shankaradass Swamigal Nagar,
Puducheery – 605 003.
Mob: 9961493919 / 9789443263

Sub: Offer of Appointment as Assistant Professor in the Department of Pharmacology - Orders - Issued.

*****

The Management is pleased to offer you an appointment in our College & Hospital as Assistant Professor in the Department of Pharmacology on full time basis.

You will be paid as per the time scale of pay applicable to the post of Assistant Professor adhered by the Tagore Educational Trust.

Medical College & Hospital working week consists of 36 working hours per person. This excludes lunch break. The normal working hours of the College & Hospital is from 8.30 a.m. to 3.30 p.m. with 30 minutes lunch break. Your services are classified as essential Service and you will be called upon to attend emergency at any time. The duties and responsibilities of Professor are mentioned in the annexure.

The Institution will deduct taxes as appropriate and consistent with the Indian Income tax regulations. You shall be responsible for the tax liabilities under all applicable tax and regulations.

On Joining the Institution, you shall be on probation for a period of one year from the date of your joining. Your Performance will be reviewed during the probation period and based on your performance, your confirmation will be considered. During probation period if you desire to leave the Institution you are required to give one month notice in writing or pay one month salary in lieu of notice period.

The said probation shall be liable to be extended further purely at the discretion of the Management during or after the expiry of the said probationary period or the extended period. The Management shall be within its right to terminate your services without any notice or assigning any reason thereof. You will also continue to be on probation unless confirmed in writing by the Management.

TAGORE MEDICAL COLLEGE & HOSPITAL
RATHINAMANGALAM, MELAKOTTAIYUR POST,
Chennai-600 127.

In the event you desire to leave the services of the Institution, you will be required to give the Institution three months notice in writing or pay three months salary in lieu of notice period.

1. Personnel Policy & Service Rules & Regulation:

a) During your service with us, the Management's Personnel Policy, Service rules & Regulations shall govern you in force or which may be amended, altered or extended from time to time.
b) You will have to work in the Institution as per the timings prescribed on all days, which shall be decided by the Management.
c) You shall be whole-time employee of the Institution and shall not engage yourself in any work, profession or employment either honorary or otherwise during the period of your employment in the Institution.

Please return the duplicate copy of this appointment order after affixing your signature in token of your having accepted the above terms and conditions.

You will be governed by the various rules and regulations of the College & Hospital in force from time to time. If you conduct yourself in a manner which would bring the College & Hospital or it employees into disrepute and / or you are found guilty of misconduct, you will be discharged immediately without any notice or salary in lieu thereof and in such cases you will have no claim from the College whatsoever.

You are requested to report to the Dean, Tagore Medical College & Hospital.

DEAN
TAGORE MEDICAL COLLEGE & HOSPITAL
RATHINAMANGALAM, MELAKOTTAIYUR POST,
Chennai-600 127.

You are requested to sign a copy of this letter in token of your acceptance of this offer and return the same to this office at the earliest.

I congratulate you and wish you all the best.

For TAGORE MEDICAL COLLEGE & HOSPITAL

DEAN

Copy to:

1. Accounts Department
2. Personal file
3. Hospital office

I hereby accept the above terms and conditions in full contained therein.

Name: Place:

Signature: Date:

DEAN
TAGORE MEDICAL COLLEGE & HOSPITAL
RATHINAMANGALAM, MELAKOTTAIYUR POST,
CHENNAI-600 127.

DEAN
TAGORE MEDICAL COLLEGE & HOSPITAL
RATHINAMANGALAM, MELAKOTTAIYUR POST,
Chennai-600 127.

TAGORE MEDICAL COLLEGE & HOSPITAL
Rathinamangalam, Melakottaiyur Post, Chennai - 600 127
Ph : 044-28101111, Fax : 044-28[illegible], Email : tagoremedical@gmail.com

Ref No. TMC&H EST/ TS- Asst.Prof

Date 15.03.2022

To

Dr.S.Rathi
No.148, Old No.129/1
North Redhills Road, Villivakkam,
Chennai – 600 049

Sub: Offer of Appointment as Assistant Professor in the Department of Pharmacology - Orders - Issued.

*****

The Management is pleased to offer you an appointment in our College & Hospital as Assistant Professor in the Department of Pharmacology full time basis.

You will be paid as per the time scale of pay applicable to the post of Assistant Professor adhered by the Tagore Educational Trust.

The Hospital working week consists of 36 working hours per person. This excludes lunch break. The normal working hours of the College & Hospital is from 8.30 a.m. to 3.30 p.m. with 30 minutes lunch break. The Hospital normally works for 7 days in a week and you are entitled to have a weekly off once a week and 24 hrs turn duty in the department as per the rosters. Your services are classified as essential Service and you will be called upon to attend emergency at any time. The duties and responsibilities of Assistant Professor are mentioned in the annexure.

The Institution will deduct taxes as appropriate and consistent with the Indian Income tax regulations. You shall be responsible for the tax liabilities under all applicable tax and regulations.

On Joining the Institution, you shall be on probation for a period of one year from the date of your joining. Your Performance will be reviewed during the probation period and based on your performance, your confirmation will be considered. During probation period if you desire to leave the Institution you are required to give one month notice in writing or pay one month salary in lieu of notice period.

The said probation shall be liable to be extended further purely at the discretion of the Management during or after the expiry of the said probationary period or the extended period. The Management shall be within its right to terminate your services without any notice or assigning any reason thereof. You will also continue to be on probation unless confirmed in writing by the Management.

DEAN
TAGORE MEDICAL COLLEGE & HOSPITAL
RATHINAMANGALAM, MELAKOTTAIYUR POST,
Chennai-600 127.

In the event you desire to leave the services of the Institution, after completion of probation, you will be required to give the Institution three months notice in writing or pay three months salary in lieu of notice period.

1. Personnel Policy & Service Rules & Regulation:

a) During your service with us, the Management's Personnel Policy, Service rules & Regulations shall govern you in force or which may be amended, altered or extended from time to time.

b) You will have to work in the Institution as per the timings prescribed on all days, which shall be decided by the Management.

c) You shall be whole-time employee of the Institution and shall not engage yourself in any work, profession or employment either honorary or otherwise during the period of your employment in the Institution.

Please return the duplicate copy of this appointment order after affixing your signature in token of your having accepted the above terms and conditions.

You will be governed by the various rules and regulations of the College & Hospital in force from time to time. If you conduct yourself in a manner which would bring the College & Hospital or it employees into disrepute and / or you are found guilty of misconduct, you will be discharged immediately without any notice or salary in lieu thereof and in such cases you will have no claim from the College whatsoever.

You are requested to report to the Dean, Tagore Medical College & Hospital.

DEAN
TAGORE MEDICAL COLLEGE & HOSPITAL
RATHINAMANGALAM, MELAKOTTAIYUR POST,
Chennai-600 127.

You are requested to sign a copy of this letter in token of your acceptance of this offer and return the same to this office at the earliest.

I congratulate you and wish you all the best.

For TAGORE MEDICAL COLLEGE & HOSPITAL

DEAN 15/3/12

Copy to:
1. Accounts Department
2. Personal file
3. Hospital office

I hereby accept the above terms and conditions in full contained therein.

Name: Place:

Signature: Date:

DEAN
TAGORE MEDICAL COLLEGE & HOSPITAL
RATHINAMANGALAM, MELKOTTAIYUR POST,
CHENNAI-600 127.

DEAN
TAGORE MEDICAL COLLEGE & HOSPITAL
RATHINAMANGALAM, MELAKOTTAIYUR POST,
CHENNAI-600 127.

DEAN
TAGORE MEDICAL COLLEGE & HOSPITAL
RATHINAMANGALAM, MELAKOTTAIYUR POST,
Chennai-600 127.

TAGORE MEDICAL COLLEGE & HOSPITAL
Rathinamangalam, Melakkottaiyur Post, Chennai - 600 127.
Ph : 044-3010 1111, Fax : 044 222 5555 E-mail : tagoremch@gmail.com
(Affiliated to the Tamil Nadu Dr. MGR Medical University & Recognized by the Ministry of Health & Family welfare, Govt of India, New Delhi)

Ref No. TMC&H EST/ TS- Tutor

Date: 20.09.2021

To
Dr.R.Deepthi Krishna
No.105/2, Periamaiakara Street,
Chengalpattu – 603 001.
Mob.7708664190
Email:r.deepthi.senthil17@gmail.com

Sub: Offer of Appointment as Tutor / Senior Resident in the Department of Pharmacology - Orders – Issued.

*****

The Management is pleased to offer you an appointment in our College & Hospital as Tutor / Senior Resident in the Department of Pharmacology on full time basis.

You will be paid as per the time scale of pay applicable to the post of Tutor adhered by the Tagore Educational Trust.

The Hospital working week consists of 36 working hours per person. This excludes lunch break. The normal working hours of the College & Hospital is from 8.30 a.m. to 3.30 p.m. with 30 minutes lunch break. The Hospital normally works for 7 days in a week and you are entitled to have a weekly off once a week and 24 hrs turn duty in the department as per the rosters. Your services are classified as essential Service and you will be called upon to attend emergency at any time.

The Institution will deduct taxes as appropriate and consistent with the Indian tax regulations. You shall be responsible for the tax liabilities under all applicable tax and regulations.

On Joining the Institution, you shall be on probation for a period of one year from the date of your joining. Your Performance will be reviewed during the probation period and based on your performance, your confirmation will be considered.

The said probation shall be liable to be extended further purely at the discretion of the Management during or after the expiry of the said probationary period or the extended period. The Management shall be within its right to terminate your services without any notice or assigning any reason thereof. You will also continue to be on probation unless confirmed in writing by the Management.

DEAN
TAGORE MEDICAL COLLEGE & HOSPITAL
RATHINAMANGALAM, MELAKOTTAIYUR POST,
Chennai-600 127.

In the event you desire to leave the services of the Institution, you will be required to give the Institution three months notice in writing or pay three months salary in lieu of notice period.

1. Personnel Policy & Service Rules & Regulation:

a) During your service with us, the Management's Personnel Policy, Service rules & Regulations shall govern you in force or which may be amended, altered or extended from time to time.
b) You will have to work in the Institution as per the timings prescribed on all days, which shall be decided by the Management.
c) You shall be whole-time employee of the Institution and shall not engage yourself in any work, profession or employment either honorary or otherwise during the period of your employment in the Institution.

Please return the duplicate copy of this appointment order after affixing your signature in token of your having accepted the above terms and conditions.

You will be governed by the various rules and regulations of the College & Hospital in force from time to time. If you conduct yourself in a manner which would bring the College & Hospital or it employees into disrepute and / or you are found guilty of misconduct, you will be discharged immediately without any notice or salary in lieu thereof and in such cases you will have no claim from the College whatsoever.

You are requested to report to the Dean, Tagore Medical College & Hospital along with the following documents.

1. UG & PG Degree Certificates.
2. Registration Certificates with Medical Council
3. Experience Certificate as mentioned in your Resume.
4. Relieving Order from the Previous Institution.
5. Last drawn salary certificate.
6. Photo ID Proof, Voter ID card, Aadhar Card & Passport Copy.
7. 6 Copies of Passport size Photo.

DEAN
TAGORE MEDICAL COLLEGE & HOSPITAL
RATHINAMANGALAM, MELAKOTTAIYUR POST,
Chennai-600 127.

You are requested to sign a copy of this letter in token of your acceptance of this offer and return the same to this office at the earliest. This appointment order will be valid only after joining this Institution.

I congratulate you and wish you all the best.

For TAGORE MEDICAL COLLEGE & HOSPITAL

DEAN

Copy to:
1. Accounts Department
2. Personal file
3. Hospital office

I hereby accept the above terms and conditions in full contained therein.

Name: R Deepak Krishna

Place: CHENNAI

Signature R. Deepakkrishna

Date: 20.9.2021

DEAN
TAGORE MEDICAL COLLEGE & HOSPITAL
RATHINAMANGALAM, MELAKOTTAIYUR POST,
CHENNAI-600 127.

DEAN
TAGORE MEDICAL COLLEGE & HOSPITAL
RATHINAMANGALAM, MELAKOTTAIYUR POST,
CHENNAI-600 127.

DEAN
TAGORE MEDICAL COLLEGE & HOSPITAL
RATHINAMANGALAM, MELAKOTTAIYUR POST,
Chennai-600 127.

Ref No. TMC&H EST/ TS- TUTOR 06 – 21

Date: 16.09.2021

To
Dr. M. Saranya
No:6, Archana Nagar,
Kalaivani street extension,
Peerkankaranai,
Chennai – 600 063.
Mob: 8940148294
email: saranmathiyazhagan92@gmail.com

Sub: Offer of Appointment as Tutor in the Pharmacology - Orders - Issued.

*****

The Management is pleased to offer you an appointment in our College & Hospital as Tutor in the Department of Pharmacology on full time basis.

You will be paid as per the time scale of pay applicable to the post of Tutor adhered by the Tagore Educational Trust.

Medical College & Hospital working week consists of 36 working hours per person. This excludes lunch break. The normal working hours of the College & Hospital is from 8.30 a.m. to 3.30 p.m. with 30 minutes lunch break. Your services are classified as essential Service and you will be called upon to attend emergency at any time. The duties and responsibilities of Tutor are mentioned in the annexure.

The Institution will deduct taxes as appropriate and consistent with the Indian Income tax regulations. You shall be responsible for the tax liabilities unkder all applicable tax and regulations.

On Joining the Institution, you shall be on probation for a period of one year from the date of your joining. Your Performance will be reviewed during the probation period and based on your performance, your confirmation will be considered.

The said probation shall be liable to be extended further purely at the discretion of the Management during or after the expiry of the said probationary period or the extended period. The Management shall be within its right to terminate your services without any notice or assigning any reason thereof. You will also continue to be on probation unless confirmed in writing by the Management.

DEAN
TAGORE MEDICAL COLLEGE & HOSPITAL
RATHINAMANGALAM, MELAKOTTAIYUR POST,
Chennai-600 127.

In the event you desire to leave the services of the Institution, you will be required to give the Institution three months notice in writing or pay three months salary in lieu of notice period.

1. Personnel Policy & Service Rules & Regulation:

a) During your service with us, the Management's Personnel Policy, Service rules & Regulations shall govern you in force or which may be amended, altered or extended from time to time.
b) You will have to work in the Institution as per the timings prescribed on all days, which shall be decided by the Management.
c) You shall be whole-time employee of the Institution and shall not engage yourself in any work, profession or employment either honorary or otherwise during the period of your employment in the Institution.

Please return the duplicate copy of this appointment order after affixing your signature in token of your having accepted the above terms and conditions.

You will be governed by the various rules and regulations of the College & Hospital in force from time to time. If you conduct yourself in a manner which would bring the College & Hospital or it employees into disrepute and / or you are found guilty of misconduct, you will be discharged immediately without any notice or salary in lieu thereof and in such cases you will have no claim from the College whatsoever.

You are requested to report to the Dean, Tagore Medical College & Hospital along with the following documents.

1. UG & PG Degree Certificates.
2. Registration Certificates with Medical Council
3. Experience Certificate as mentioned in your Resume.
4. Relieving Order from the Previous Institution.
5. Last drawn salary certificate.
6. Photo ID Proof, Voter ID card, Aadhar Card & Passport Copy.
7. 6 Copies of Passport size Photo.

DEAN
TAGORE MEDICAL COLLEGE & HOSPITAL
RATHINAMANGALAM, MELAKOTTAIYUR POST,
Chennai-600 127.

You are requested to sign a copy of this letter in token of your acceptance of this offer and return the same to this office at the earliest. This appointment order will be valid only after joining this Institution.

I congratulate you and wish you all the best.

For TAGORE MEDICAL COLLEGE & HOSPITAL

DEAN

Copy to:

1. Accounts Department
2. Personal file
3. Hospital office

I hereby accept the above terms and conditions in full contained therein.

Name:

Place:

Signature

Date:

DEAN
TAGORE MEDICAL COLLEGE & HOSPITAL
RATHINAMANGALAM, MELAKOTTAIYUR POST,
CHENNAI-600 127.

DEAN
TAGORE MEDICAL COLLEGE & HOSPITAL
RATHINAMANGALAM, MELAKOTTAIYUR POST
Chennai-600 127.

TAGORE MEDICAL COLLEGE & HOSPITAL

(Approved by M.C.I. and Govt. of India and affiliated to the Tamil Nadu Dr. MGR Medical University)
Rathinamangalam, Melakkottaiyur Post, Chennai - 600 127.
Ph. : 044 - 3010 1111, Fax No. : 044 - 3010 1100 E-mail : tagoremch@gmail.com

Ref:TMC&H EST/ TS- AP 01 / 2013 Date: 25.03.2013

To
Dr.C.P.Luck
No: 11, Ramanathan Street,
2A, Dwaraka Apts,Kilpauk,
Chennai 600 010
Mob: 9444180837
E Mail ID: drluckkamal@gmail.com

Dear Luck,

Sub: Offer of Appointment as Associate Professor of Pathology – Orders - Issued

****

The Management is pleased to offer you an appointment in our College & Hospital as Associate Professor in the Department of Pathology. On full time basis.

You will be paid as per the time scale of pay applicable to the post of Associate Professor adhered by the Tagore Educational Trust.

Your services are classified as essential Service and you will be called upon to attend emergency at an any time.

During probation period, your appointment is terminable by either side with a notice of one month. However, faculty is not relieved in the middle of a semester.
You will be governed by the various rules and regulations of the College & Hospital in force from time to time. If you conduct yourself in a manner which would bring the College& Hospital or it employees into disrepute and / or you are found guilty of misconduct, you will be discharged immediately without any notice or salary in lieu thereof and in such cases you will have no claim from the College whatsoever.

DEAN
TAGORE MEDICAL COLLEGE & HOSPITAL
RATHINAMANGALAM, MELAKOTTAIYUR POST,
CHENNAI-600 127.

DEAN
TAGORE MEDICAL COLLEGE & HOSPITAL
RATHINAMANGALAM, MELAKOTTAIYUR POST,
Chennai-600 127.

TAGORE MEDICAL COLLEGE & HOSPITAL

(Approved by M.C.I. and Govt. of India and affiliated to the Tamil Nadu Dr. MGR Medical University)
Rathinamangalam, Melakkottaiyur Post, Chennai - 600127.
Ph. : 044-30101111, Fax No. : 044-30101100 E.mail : tagoremch@gmail.com

You are requested to report to the Dean, Tagore Medical College & Hospital along with the following documents.

1. Your Degree & PG Certificates
2. Registration Certificates with medical council
3. Experience Certificate as mentioned in your Resume
4. Photo ID Proof ,Driving Licence, voter ID Card& Passport Copy
5. 6 Copies of Passport size Photo.
6. Last Drawn Salary Certificate
7. Form 16 of Income Tax Return for the past 3 Years.

You are requested to sign a copy of this letter in token of your acceptance of this offer and return the same to this office at the earliest.

I congratulate you and wish you all the best.

For TAGORE MEDICAL COLLEGE & HOSPITAL

DEAN

Copy to:

1. Accounts Department
2. Personal file

DEAN
TAGORE MEDICAL COLLEGE & HOSPITAL
RATHINAMANGALAM, MELAKOTTAIYUR POST,
CHENNAI-600 127.

DEAN
TAGORE MEDICAL COLLEGE & HOSPITAL
RATHINAMANGALAM, MELAKOTTAIYUR POST,
Chennai-600 127.

TAGORE MEDICAL COLLEGE & HOSPITAL

(Approved by M.C.I. and Govt. of India and affiliated to the Tamil Nadu Dr. MGR Medical University)
Rathinamangalam, Melakkottaiyur Post, Chennai - 600 127.
Ph. : 044 - 3010 1111, Fax No. : 044 - 3010 1100 E-mail : tagoremch@gmail.com

Ref No. TMC&H EST/ PROF 01/ 19 Date: 04.03.2020

To
Dr. Sarah Kuruvilla
No:4, Mohammed Hussein Nagar,
Kolathur,
Chennai – 600 099.
Mob: 9841435030
E mail ID: drsarahkuruvilla@gmail.com

Sub: Establishment - Dr. Sarah Kuruvilla appointment as Professor in the Department of Pathology at Tagore Medical College & Hospital - Orders - Issued.

*****

The Management is pleased to offer you an appointment in our Medical College & Hospital as Professor in the Department of Pathology on full time basis.

You will be paid as per the time scale of pay applicable to the post of Professor adhered by the Tagore Educational Trust.

Medical College & Hospital working week consists of 36 working hours per person. This excludes lunch break. The normal working hours of the College & Hospital is from 8.30 a.m. to 3.30 p.m. with 30 minutes lunch break. Your services are classified as essential Service and you will be called upon to attend emergency at any time. The duties and responsibilities of Professor are mentioned in the annexure.

The Institution will deduct taxes as appropriate and consistent with the Indian Income tax regulations. You shall be responsible for the tax liabilities under all applicable tax and regulations.

On Joining the Institution, you shall be on probation for a period of one year from the date of your joining. Your Performance will be reviewed during the probation period and based on your performance, your confirmation will be considered. During probation period if you desire to leave the Institution you are required to give one month notice in writing or pay one month salary in lieu of notice period.

The said probation shall be liable to be extended further purely at the discretion of the Management during or after the expiry of the said probationary period or the extended period. The Management shall be within its right to terminate your services without any notice or assigning any reason thereof. You will also continue to be on probation unless confirmed in writing by the Management.

DEAN
TAGORE MEDICAL COLLEGE & HOSPITAL
RATHINAMANGALAM, MELAKOTTAIYUR POST,
Chennai-600 127.

TAGORE MEDICAL COLLEGE & HOSPITAL
(Approved by M.C.I. and Govt. of India and affiliated to the Tamil Nadu Dr. MGR Medical University)
Rathinamangalam, Melakkottaiyur Post, Chennai - 600 127.
Ph. : 044 - 3010 1111, Fax No. : 044 - 3010 1100 E-mail : tagoremch@gmail.com

In the event you desire to leave the services of the Institution, you will be required to give the Institution three months notice in writing or pay three months salary in lieu of notice period.

1. Personnel Policy & Service Rules & Regulation:

a) During your service with us, the Management's Personnel Policy, Service rules & Regulations shall govern you in force or which may be amended, altered or extended from time to time.
b) You will have to work in the Institution as per the timings prescribed on all days. which shall be decided by the Management.
c) You shall be whole-time employee of the Institution and shall not engage yourself in any work, profession or employment either honorary or otherwise during the period of your employment in the Institution.

Please return the duplicate copy of this appointment order after affixing your signature in token of your having accepted the above terms and conditions.

You will be governed by the various rules and regulations of the College & Hospital in force from time to time. If you conduct yourself in a manner which would bring the College & Hospital or it employees into disrepute and / or you are found guilty of misconduct, you will be discharged immediately without any notice or salary in lieu thereof and in such cases you will have no claim from the College whatsoever.

You are requested to report to the Dean, Tagore Medical College & Hospital.

DEAN
TAGORE MEDICAL COLLEGE & HOSPITAL
RATHINAMANGALAM, MELAKOTTAIYUR POST,
Chennai-600 127.

You are requested to sign a copy of this letter in token of your acceptance of this offer and return the same to this office at the earliest.

I congratulate you and wish you all the best.

For TAGORE MEDICAL COLLEGE & HOSPITAL

DEAN

Copy to:
1. Accounts Department
2. Personal file
3. Hospital office

I hereby accept the above terms and conditions in full contained therein.

Name: Dr. SARAH KURUVILLA Place:

Signature: Date:

DEAN
TAGORE MEDICAL COLLEGE & HOSPITAL
RATHINAMANGALAM, MELAKOTTAIYUR POST,
CHENNAI-600 127.

DEAN
TAGORE MEDICAL COLLEGE & HOSPITAL
RATHINAMANGALAM, MELAKOTTAIYUR POST,
Chennai-600 127.

TAGORE MEDICAL COLLEGE & HOSPITAL

Rathinamangalam, Melakkottaiyur Post, Chennai - 600 127.

Ph. : 044 - 3010 1111, Fax No. : 044 - 222 5555 E-mail : tagoremch@gmail.com

PEH-2020-1369

(Affiliated to the Tamil Nadu Dr. MGR Medical University & Recognized by the Ministry of Health & Family welfare. Govt of India, New Delhi)

Ref No. TMC&H EST/ PROF 02/ 22

Date:21.02.2022

To
Dr. Pillai Ravishankar.
Door no: G092, SBIOA Unity enclave,
Mambakkam,
Chennai - 600 127.
Mob: 9486657533

Sub: Establishment - Dr. Pillai Ravishankar, appointment as Professor in the Department of Pathology at Tagore Medical College & Hospital - Orders - Issued.

*****

The Management is pleased to offer you an appointment in our Medical College & Hospital as Professor in the Department of Pathology on full time basis.

You will be paid as per the time scale of pay applicable to the post of Professor adhered by the Tagore Educational Trust.

Medical College & Hospital working week consists of 36 working hours per person. This excludes lunch break. The normal working hours of the College & Hospital is from 8.30 a.m. to 3.30 p.m. with 30 minutes lunch break. Your services are classified as essential Service and you will be called upon to attend emergency at any time. The duties and responsibilities of Professor are mentioned in the annexure.

The Institution will deduct taxes as appropriate and consistent with the Indian Income tax regulations. You shall be responsible for the tax liabilities under all applicable tax and regulations.

On Joining the Institution, you shall be on probation for a period of one year from the date of your joining. Your Performance will be reviewed during the probation period and based on your performance, your confirmation will be considered. During probation period if you desire to leave the Institution you are required to give one month notice in writing or pay one month salary in lieu of notice period.

The said probation shall be liable to be extended further purely at the discretion of the Management during or after the expiry of the said probationary period or the extended period. The Management shall be within its right to terminate your services without any notice or assigning any reason thereof. You will also continue to be on probation unless confirmed in writing by the Management.

DEAN
TAGORE MEDICAL COLLEGE & HOSPITAL
RATHINAMANGALAM, MELAKOTTAIYUR POST,
Chennai-600 127.

In the event you desire to leave the services of the Institution, you will be required to give the Institution three months notice in writing or pay three months salary in lieu of notice period.

1. Personnel Policy & Service Rules & Regulation:

a) During your service with us, the Management's Personnel Policy, Service rules & Regulations shall govern you in force or which may be amended, altered or extended from time to time.
b) You will have to work in the Institution as per the timings prescribed on all days, which shall be decided by the Management.
c) You shall be whole-time employee of the Institution and shall not engage yourself in any work, profession or employment either honorary or otherwise during the period of your employment in the Institution.

Please return the duplicate copy of this appointment order after affixing your signature in token of your having accepted the above terms and conditions.

You will be governed by the various rules and regulations of the College & Hospital in force from time to time. If you conduct yourself in a manner which would bring the College & Hospital or it employees into disrepute and / or you are found guilty of misconduct, you will be discharged immediately without any notice or salary in lieu thereof and in such cases you will have no claim from the College whatsoever.

You are requested to report to the Dean, Tagore Medical College & Hospital.

DEAN
TAGORE MEDICAL COLLEGE & HOSPITAL
RATHINAMANGALAM, MELAKOTTAIYUR POST,
Chennai-600 127.

You are requested to sign a copy of this letter in token of your acceptance of this offer and return the same to this office at the earliest.

I congratulate you and wish you all the best.

For TAGORE MEDICAL COLLEGE & HOSPITAL

21.2.22

DEAN

Copy to:

1. Accounts Department
2. Personal file
3. Hospital office

I hereby accept the above terms and conditions in full contained therein.

Name: Dr. Ravi Shankar

Place: Chennai

Signature:

Date: 21-02-22

DEAN
TAGORE MEDICAL COLLEGE & HOSPITAL
RATHINAMANGALAM, MELAKOTTAIYUR POST,
CHENNAI-600 127.

DEAN
TAGORE MEDICAL COLLEGE & HOSPITAL
RATHINAMANGALAM, MELAKOTTAIYUR POST,
Chennai-600 127.

TAGORE MEDICAL COLLEGE & HOSPITAL

(Approved by M.C.I. and Govt. of India and affiliated to the Tamil Nadu Dr. MGR Medical University)
Rathinamangalam, Melakkottaiyr Post, Chennai - 600 127.
Ph. : 044-30101111, Fax No. : 044-30101100 E.mail : tagoremch@gmail.com

Ref: TMC&H EST/ TS- ASST PROF 06/ 15 Date: 12.06.2015

To
Dr.B.S.Sangeetha
Flat C, Plot No: 248, Doctor Flats
9th Cross Street, 2nd Main road,
2nd Ward, Indira Priyadarshini Nagar,
Near Global Hospitals
Perumbakkam, Chennai 600 100
Mob: 9884908212

Sub: Offer of Appointment as Assistant Professor of Pathology Orders - Issued

****

The Management is pleased to offer you an appointment in our College & Hospital as Assistant Professor in the Department of Pathology on full time basis.

You will be paid as per the time scale of pay applicable to the post of Assistant Professor adhered by the Tagore Educational Trust.

Your services are classified as essential Service and you will be called upon to attend emergency at an any time.

During probation period, your appointment is terminable by either side with a notice of one month. However, faculty is not relieved in the middle of a semester.

You will be governed by the various rules and regulations of the College & Hospital in force from time to time. If you conduct yourself in a manner which would bring the College& Hospital or it employees into disrepute and / or you are found guilty of misconduct, you will be discharged immediately without any notice or salary in lieu thereof and in such cases you will have no claim from the College whatsoever.

DEAN

TAGORE MEDICAL COLLEGE & HOSPITAL
RATHINAMANGALAM, MELAKOTTAIYUR POST,
Chennai-600 127.

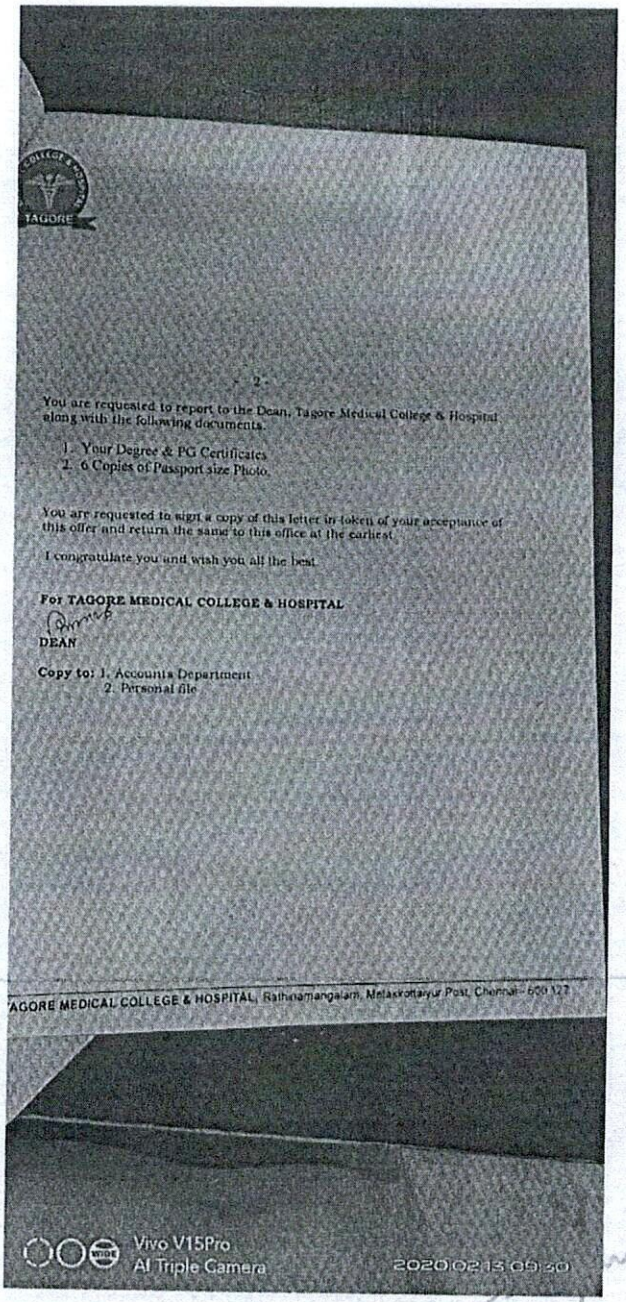

- 2 -

You are requested to report to the Dean, Tagore Medical College & Hospital along with the following documents.

1. Your Degree & PG Certificates
2. 6 Copies of Passport size Photo.

You are requested to sign a copy of this letter in token of your acceptance of this offer and return the same to this office at the earliest.

I congratulate you and wish you all the best.

For TAGORE MEDICAL COLLEGE & HOSPITAL

DEAN

Copy to: 1. Accounts Department
2. Personal file

AGORE MEDICAL COLLEGE & HOSPITAL, Rathinamangalam, Melakottaiyur Post, Chennai-600 127

Vivo V15Pro
AI Triple Camera
2020:02:15 09:30

DEAN
TAGORE MEDICAL COLLEGE & HOSPITAL
RATHINAMANGALAM, MELAKOTTAIYUR POST,
CHENNAI-600 127.

DEAN
TAGORE MEDICAL COLLEGE & HOSPITAL
RATHINAMANGALAM, MELAKOTTAIYUR POST,
Chennai-600 127.

TAGORE MEDICAL COLLEGE & HOSPITAL

(Approved by M.C.I. and Govt. of India and affiliated to the Tamil Nadu Dr. MGR Medical University)
Rathinamangalam, Melakkottaiyur Post, Chennai - 600 127.
Ph. : 044-30101111, Fax No. : 044-30101100 E.mail : tagoremch@gmail.com

Ref No. TMC&H EST/ TS- ASST PROF 05/18 Date: 02.04.2018

To
Dr.K.S.Mouleeswaran
No.401, 37A, Block A
Bollinent Hilside
Nookampalayam,
Perumbakkam Main Road
Sithalapakkam
Pincode – 600 126

Sub: Offer of Appointment as Assistant Professor in the Department of Pathology - Orders - Issued.

*****

The Management is pleased to offer you an appointment in our College & Hospital as Assistant Professor in the Department of Pathology on full time basis.

You will be paid as per the time scale of pay applicable to the post of Assistant Professor adhered by the Tagore Educational Trust.

The Hospital working week consists of 36 working hours per person. This excludes lunch break. The normal working hours of the College & Hospital is from 8.30 a.m. to 3.30 p.m. with 30 minutes lunch break. The Hospital normally works for 7 days in a week and you are entitled to have a weekly off once a week and 24 hrs turn duty in the department as per the rosters. Your services are classified as essential Service and you will be called upon to attend emergency at any time. The duties and responsibilities of Assistant Professor are mentioned in the annexure.

The Institution will deduct taxes as appropriate and consistent with the Indian tax regulations. You shall be responsible for the tax liabilities under all applicable tax and regulations.

On Joining the Institution, you shall be on probation for a period of one year from the date of your joining. Your Performance will be reviewed during the probation period and based on your performance, your confirmation will be considered.

The said probation shall be liable to be extended further purely at the discretion of the Management during or after the expiry of the said probationary period or the extended period. The Management shall be within its right to terminate your services without any notice or assigning any reason thereof. You will also continue to be on probation unless confirmed in writing by the Management.

DEAN
TAGORE MEDICAL COLLEGE & HOSPITAL
RATHINAMANGALAM, MELAKOTTAIYUR POST,
Chennai-600 127.

TAGORE MEDICAL COLLEGE & HOSPITAL

(Approved by M.C.I. and Govt. of India and affiliated to the Tamil Nadu Dr. MGR Medical University)
Rathinamangalam, Melakkottaiyur Post, Chennai - 600 127.
Ph. : 044-30101111, Fax No. : 044-30101100 E.mail : tagoremch@gmail.com

In the event you desire to leave the services of the Institution, you will be required to give the Institution three months notice in writing or pay three months salary in lieu of notice period.

1. Personnel Policy & Service Rules & Regulation:

a) During your service with us, the Management's Personnel Policy, Service rules & Regulations shall govern you in force or which may be amended, altered or extended from time to time.
b) You will have to work in the Institution as per the timings prescribed on all days, which shall be decided by the Management.
c) You shall be whole-time employee of the Institution and shall not engage yourself in any work, profession or employment either honorary or otherwise during the period of your employment in the Institution.

Please return the duplicate copy of this appointment order after affixing your signature in token of your having accepted the above terms and conditions.

You will be governed by the various rules and regulations of the College & Hospital in force from time to time. If you conduct yourself in a manner which would bring the College & Hospital or it employees into disrepute and / or you are found guilty of misconduct, you will be discharged immediately without any notice or salary in lieu thereof and in such cases you will have no claim from the College whatsoever.

You are requested to report to the Dean, Tagore Medical College & Hospital along with the following documents.

1. UG & PG Degree Certificates.
2. Registration Certificates with Medical Council
3. Experience Certificate as mentioned in your Resume.
4. Relieving Order from the Previous Institution.
5. Last drawn salary certificate.
6. Photo ID Proof, Voter ID Card, Aadhar Card & Passport Copy.
7. 6 Copies of Passport size Photo.

DEAN
TAGORE MEDICAL COLLEGE & HOSPITAL
RATHINAMANGALAM, MELAKOTTAIYUR POST,
Chennai-600 127.

TAGORE MEDICAL COLLEGE & HOSPITAL

(Approved by M.C.I. and Govt. of India and affiliated to the Tamil Nadu Dr. MGR Medical University)
Rathinamangalam, Melakkottaiyur Post, Chennai - 600 127.
Ph. : 044-30101111, Fax No. : 044-30101100 E.mail : tagoremch@gmail.com

You are requested to sign a copy of this letter in token of your acceptance of this offer and return the same to this office at the earliest. This appointment order will be valid only after joining this Institution.

I congratulate you and wish you all the best.

For TAGORE MEDICAL COLLEGE & HOSPITAL

DEAN

Copy to:
1. Accounts Department
2. Personal file
3. Hospital office

DEAN
TAGORE MEDICAL COLLEGE & HOSPITAL
RATHINAMANGALAM, MELAKOTTAIYUR POST,
CHENNAI-600 127.

I hereby accept the above terms and conditions in full contained therein.

Name: K. S. MOULEESWARAN

Place: Chennai

Signature

Date: 02/04/2015

DEAN
TAGORE MEDICAL COLLEGE & HOSPITAL
RATHINAMANGALAM, MELAKOTTAIYUR POST,
CHENNAI-600 127.

DEAN
TAGORE MEDICAL COLLEGE & HOSPITAL
RATHINAMANGALAM, MELAKOTTAIYUR POST,
Chennai-600 127.

TAGORE MEDICAL COLLEGE & HOSPITAL

(Approved by M.C.I. and Govt. of India and affiliated to the Tamil Nadu Dr. MGR Medical University)
Rathinamangalam, Melakkottaiyur Post, Chennai - 600 127.
Ph. : 044-30101111, Fax No. : 044-30101100 E.mail : tagoremch@gmail.com

Ref: TMC&H EST/ TS- TUTOR 22/ 17 **Date:** 06.10.2017

To
Dr.J.Sheeja
Tower No: 8, No: C08063,
DLF Garden City, Semmenchery,
Thalambur, Chennai 603 130
Mob: 9942743179

Sub: Offer of Appointment as "Tutor" in the Department of Pathology – Reg.

****

The Management is pleased to offer you an appointment in our College as "Tutor" in the Department of Pathology on full time basis

You will be paid as per the time scale of pay applicable to the post of Tutor adhered by the Tagore Educational Trust.

Your services are classified as Essential Service and you will be called upon to attend emergency at a any time.

During probation period, your appointment is terminable by either side with a notice of one month. However, faculty is not relieved in the middle of a semester.

You will be governed by the various rules and regulations of the College & Hospital in force from time to time. If you conduct yourself in a manner which would bring the College& Hospital or it employees into disrepute and / or you are found guilty of misconduct, you will be discharged immediately without any notice or salary in lieu thereof and in such cases you will have no claim from the College whatsoever.

DEAN
TAGORE MEDICAL COLLEGE & HOSPITAL
RATHINAMANGALAM, MELAKOTTAIYUR POST,
Chennai-600 127.

You are requested to report to the Dean, Tagore Medical College & Hospital along with the following documents.

1. Your Degree & PG Certificates
2. Registration Certificates with medical council
3. Experience Certificate as mentioned in your Resume
4. Photo ID Proof (PAN Card / Driving License / Aadhar Card / Passport Copy 6 Copies of Passport size Photo.

You are requested to sign a copy of this letter in token of your acceptance of this offer and return the same to this office at the earliest.

I congratulate you and wish you all the best.

For TAGORE MEDICAL COLLEGE & HOSPITAL

DEAN

Copy to:

1. Accounts Department
2. Personal file

DEAN
TAGORE MEDICAL COLLEGE & HOSPITAL
RATHINAMANGALAM, MELAKOTTAIYUR POST,
CHENNAI-600 127.

DEAN
TAGORE MEDICAL COLLEGE & HOSPITAL
RATHINAMANGALAM, MELAKOTTAIYUR POST,
Chennai-600 127.

TAGORE MEDICAL COLLEGE & HOSPITAL

Rathinamangalam, Melakkottaiyur Post, Chennai - 600 127.
Ph : 044-3010 1111, Fax : 044-222 5566 E-mail : tagoremch@gmail.com

(Affiliated to the Tamil Nadu Dr. MGR Medical University & Recognized by the Ministry of Health & Family Welfare, Govt of India, New Delhi)

Ref No. TMC&H EST/ TS- Asst.Prof **Date:** 18.04.2022

To

Dr.M.Noorifathima
Plot No.38, Sardar Patel, 1st Street,
ECR Road, Kanathur,
Kanchipuram, TamilNadu – 603 112

Sub: Offer of Appointment as Assistant Professor in the Department of Pathology - Orders - Issued.

*****

The Management is pleased to offer you an appointment in our College & Hospital as Assistant Professor in the Department of Pathology full time basis.

You will be paid as per the time scale of pay applicable to the post of Assistant Professor adhered by the Tagore Educational Trust.

The Hospital working week consists of 36 working hours per person. This excludes lunch break. The normal working hours of the College & Hospital is from 8.30 a.m. to 3.30 p.m. with 30 minutes lunch break. The Hospital normally works for 7 days in a week and you are entitled to have a weekly off once a week and 24 hrs turn duty in the department as per the rosters. Your services are classified as essential Service and you will be called upon to attend emergency at any time. The duties and responsibilities of Assistant Professor are mentioned in the annexure.

The Institution will deduct taxes as appropriate and consistent with the Indian Income tax regulations. You shall be responsible for the tax liabilities under all applicable tax and regulations.

On Joining the Institution, you shall be on probation for a period of one year from the date of your joining. Your Performance will be reviewed during the probation period and based on your performance, your confirmation will be considered. During probation period if you desire to leave the Institution you are required to give one month notice in writing or pay one month salary in lieu of notice period.

The said probation shall be liable to be extended further purely at the discretion of the Management during or after the expiry of the said probationary period or the extended period. The Management shall be within its right to terminate your services without any notice or assigning any reason thereof. You will also continue to be on probation unless confirmed in writing by the Management.

RATHINAMANGALAM, MELAKOTTAIYUR POST,
Chennai-600 127.

Scanned with OKEN Scanner

In the event you desire to leave the services of the Institution, after completion of probation, you will be required to give the Institution three months notice in writing or pay three months salary in lieu of notice period.

1. Personnel Policy & Service Rules & Regulation:

a) During your service with us, the Management's Personnel Policy, Service rules & Regulations shall govern you in force or which may be amended, altered or extended from time to time.

b) You will have to work in the Institution as per the timings prescribed on all days, which shall be decided by the Management.

c) You shall be whole-time employee of the Institution and shall not engage yourself in any work, profession or employment either honorary or otherwise during the period of your employment in the Institution.

Please return the duplicate copy of this appointment order after affixing your signature in token of your having accepted the above terms and conditions.

You will be governed by the various rules and regulations of the College & Hospital in force from time to time. If you conduct yourself in a manner which would bring the College & Hospital or it employees into disrepute and / or you are found guilty of misconduct, you will be discharged immediately without any notice or salary in lieu thereof and in such cases you will have no claim from the College whatsoever.

You are requested to report to the Dean, Tagore Medical College & Hospital.

DEAN
TAGORE MEDICAL COLLEGE & HOSPITAL
RATHINAMANGALAM, MELAKOTTAIYUR POST,
CHENNAI-600 127.

Scanned with OKEN Scanner

-6-

You are requested to sign a copy of this letter in token of your acceptance of this offer and return the same to this office at the earliest.

I congratulate you and wish you all the best.

For TAGORE MEDICAL COLLEGE & HOSPITAL

DEAN

Copy to:
1. Accounts Department
2. Personal file
3. Hospital office

I hereby accept the above terms and conditions in full contained therein.

Name: N. Noorjathune

Signature: N. Noorjathune

Place: Chennai

Date: 18/04/2022

Scanned with OKEN Scanner

TAGORE MEDICAL COLLEGE & HOSPITAL

Rathinamangalam, Melakkottaiyur Post, Chennai - 600127.

Phone : 044-30101111, Fax : 044-222 5555, Email: tagoremch@gmail.com

PEH-2020-1369

(Affiliated to the Tamil Nadu Dr.MGR Medical University & Recognized by the Ministry of Health & Family welfare. Govt. of India New Delhi)

Ref No. TMC&H EST/21 Date: 20.10.2021

To

Dr.K.M.Shivapriya
New No:455 Old No;198
T.H Road,Thiruvottiyur,
Chennai - 600 019

Sub: Offer of Appointment as Tutor in the Department of Pathology – Orders - Issued.

*****

The Management is pleased to offer you an appointment in our College & Hospital as Tutor in the Department of Pathology on full time basis.

You will be paid as per the time scale of pay applicable to the post of Tutor adhered by the Tagore Educational Trust.

The Hospital working week consists of 36 working hours per person. This excludes lunch break. The normal working hours of the College & Hospital is from 8.30 a.m. to 3.30 p.m. with 30 minutes lunch break. The Hospital normally works for 7 days in a week and you are entitled to have a weekly off once a week and 24 hrs turn duty in the department as per the rosters. Your services are classified as essential Service and you will be called upon to attend emergency at any time. The duties and responsibilities of Junior Resident are mentioned in the annexure.

The Institution will deduct taxes as appropriate and consistent with the Indian tax regulations. You shall be responsible for the tax liabilities under all applicable tax and regulations.

On Joining the Institution, you shall be on probation for a period of one year from the date of your joining. Your Performance will be reviewed during the probation period and based on your performance, your confirmation will be considered.

The said probation shall be liable to be extended further purely at the discretion of the Management during or after the expiry of the said probationary period or the extended period. The Management shall be within its right to terminate your services without any notice or assigning any reason thereof. You will also continue to be on probation unless confirmed in writing by the Management.

DEAN
TAGORE MEDICAL COLLEGE & HOSPITAL
RATHINAMANGALAM, MELAKOTTAIYUR POST,
Chennai-600 127.

In the event you desire to leave the services of the Institution, after completion of probation, you will be required to give the Institution three months notice in writing or pay three months salary in lieu of notice period.

1. Personnel Policy & Service Rules & Regulation:

a) During your service with us, the Management's Personnel Policy, Service rules & Regulations shall govern you in force or which may be amended, altered or extended from time to time.
b) You will have to work in the Institution as per the timings prescribed on all days, which shall be decided by the Management.
c) You shall be whole-time employee of the Institution and shall not engage yourself in any work, profession or employment either honorary or otherwise during the period of your employment in the Institution.

Please return the duplicate copy of this appointment order after affixing your signature in token of your having accepted the above terms and conditions.

You will be governed by the various rules and regulations of the College & Hospital in force from time to time. If you conduct yourself in a manner which would bring the College & Hospital or it employees into disrepute and / or you are found guilty of misconduct, you will be discharged immediately without any notice or salary in lieu thereof and in such cases you will have no claim from the College whatsoever.

You are requested to report to the Dean, Tagore Medical College & Hospital along with the following documents.

1. UG & PG Degree Certificates.
2. Registration Certificates with Medical Council
3. Experience Certificate as mentioned in your Resume.
4. Relieving Order from the Previous Institution.
5. Last drawn salary certificate.
6. Photo ID Proof, Voter ID card, Aadhar Card & Passport Copy.
7. 6 Copies of Passport size Photo.

DEAN
TAGORE MEDICAL COLLEGE & HOSPITAL
RATHINAMANGALAM, MELAKOTTAIYUR POST,
Chennai-600 127.

You are requested to sign a copy of this letter in token of your acceptance of this offer and return the same to this office at the earliest. This appointment order will be valid only after joining this Institution.

I congratulate you and wish you all the best.

For TAGORE MEDICAL COLLEGE & HOSPITAL

DEAN

Copy to:

1. Accounts Department
2. Personal file
3. Hospital office

I hereby accept the above terms and conditions in full contained therein.

Name:

Place:

Signature

Date:

DEAN
TAGORE MEDICAL COLLEGE & HOSPITAL
RATHINAMANGALAM, MELAKOTTAIYUR POST,
Chennai-600 127.

TAGORE MEDICAL COLLEGE & HOSPITAL

(Approved by M.C.I. and Govt. of India and affiliated to the Tamil Nadu Dr. MGR Medical University)
Rathinamangalam, Melakkottaiyur Post, Chennai - 600 127.
Ph. 044-30101111. Fax No. : 044-30101100 E.mail : tagoremch@gmail.com

Ref No. TMC&H EST/ PROF 03/ 18 Date: 30.10.2018

To
Dr. P.R.Thenmozhivalli
No.204, Cedar Apartment, L&T Eden Park,
MR Radha Street,
Siruseri, Chennai.
Mob: 9445570053/9944381058
E-mail: thenmozhivalli@gmail.com

Sub: Establishment - Dr. P.R.Thenmozhivalli appointment as Professor in the Department of Microbiology at Tagore Medical College & Hospital - Orders - Issued.

*****

The Management is pleased to offer you an appointment in our College & Hospital as Professor in the Department of Microbiology on full time basis.

You will be paid as per the time scale of pay applicable to the post of Professor adhered by the Tagore Educational Trust.

The Hospital working week consists of 36 working hours per person. This excludes lunch break. The normal working hours of the College & Hospital is from 8.30 a.m. to 3.30 p.m. with 30 minutes lunch break. The Hospital normally works for 7 days in a week and you are entitled to have a weekly off once a week and 24 hrs turn duty in the department as per the rosters. Your services are classified as essential Service and you will be called upon to attend emergency at any time. The duties and responsibilities of Professor are mentioned in the annexure.

The Institution will deduct taxes as appropriate and consistent with the Indian Income tax regulations. You shall be responsible for the tax liabilities under all applicable tax and regulations.

On Joining the Institution, you shall be on probation for a period of one year from the date of your joining. Your Performance will be reviewed during the probation period and based on your performance, your confirmation will be considered.

The said probation shall be liable to be extended further purely at the discretion of the Management during or after the expiry of the said probationary period or the extended period. The Management shall be within its right to terminate your services without any notice or assigning any reason thereof. You will also continue to be on probation unless confirmed in writing by the Management.

DEAN
TAGORE MEDICAL COLLEGE & HOSPITAL
RATHINAMANGALAM, MELAKOTTAIYUR POST,
Chennai-600 127.

TAGORE MEDICAL COLLEGE & HOSPITAL

(Approved by M.C.I. and Govt. of India and affiliated to the Tamil Nadu Dr. MGR Medical University)
Rathinamangalam, Melakkottaiyur Post, Chennai - 600 127.
Ph. : 044-30101111, Fax No. : 044-30101100 E.mail : tagoremch@gmail.com

In the event you desire to leave the services of the Institution, you will be required to give the Institution three months notice in writing or pay three months salary in lieu of notice period.

1. Personnel Policy & Service Rules & Regulation:

a) During your service with us, the Management's Personnel Policy, Service rules & Regulations shall govern you in force or which may be amended, altered or extended from time to time.

b) You will have to work in the Institution as per the timings prescribed on all days, which shall be decided by the Management.

c) You shall be whole-time employee of the Institution and shall not engage yourself in any work, profession or employment either honorary or otherwise during the period of your employment in the Institution.

Please return the duplicate copy of this appointment order after affixing your signature in token of your having accepted the above terms and conditions.

You will be governed by the various rules and regulations of the College & Hospital in force from time to time. If you conduct yourself in a manner which would bring the College & Hospital or it employees into disrepute and / or you are found guilty of misconduct, you will be discharged immediately without any notice or salary in lieu thereof and in such cases you will have no claim from the College whatsoever.

You are requested to report to the Dean, Tagore Medical College & Hospital.

DEAN
TAGORE MEDICAL COLLEGE & HOSPITAL
RATHINAMANGALAM, MELAKOTTAIYUR POST,
Chennai-600 127.

You are requested to sign a copy of this letter in token of your acceptance of this offer and return the same to this office at the earliest.

I congratulate you and wish you all the best.

For TAGORE MEDICAL COLLEGE & HOSPITAL

DEAN

Copy to:

1. Accounts Department
2. Personal file
3. Hospital office

I hereby accept the above terms and conditions in full contained therein.

Name: Dr. P.K. THENMOZHIVACU

Place: CHENNAI

Signature:

Date: 01.11.18

DEAN
TAGORE MEDICAL COLLEGE & HOSPITAL
RATHINAMANGALAM, MELKOTTAIYUR POST,
CHENNAI-600 127.

DEAN
TAGORE MEDICAL COLLEGE & HOSPITAL
RATHINAMANGALAM, MELAKOTTAIYUR POST,
Chennai-600 127.

TAGORE MEDICAL COLLEGE & HOSPITAL

(Approved by M.C.I. and Govt. of India and affiliated to the Tamil Nadu Dr. MGR Medical University)
Rathinamangalam, Melakkottaiyur Post, Chennai - 600 127.
Ph. : 044-30101111, Fax No. : 044-30101100 E.mail : tagoremch@gmail.com

Ref:TMC&H EST/ TS- ASST PROF 06/ 14

Date: 24.07.2014

To
Dr.Premalatha, E
No:4A,Muthal amman Koil street,
Selaiyur, East Tambaram,
Chennai - 600 073
Ph:98418 90187
Email: drpremalatha@gmail.com

Sub: Offer of Appointment as Assistant Professor of Microbiology Orders - Issued

****

The Management is pleased to offer you an appointment in our College & Hospital as Assistant Professor in the Department of Microbiology on full time basis.

You will be paid as per the time scale of pay applicable to the post of Assistant Professor adhered by the Tagore Educational Trust.

Your services are classified as essential Service and you will be called upon to attend emergency at an any time.

During probation period, your appointment is terminable by either side with a notice of one month. However, faculty is not relieved in the middle of a semester.

You will be governed by the various rules and regulations of the College & Hospital in force from time to time. If you conduct yourself in a manner which would bring the College& Hospital or it employees into disrepute and / or you are found guilty of misconduct, you will be discharged immediately without any notice or salary in lieu thereof and in such cases you will have no claim from the College whatsoever.

DEAN
TAGORE MEDICAL COLLEGE & HOSPITAL
RATHINAMANGALAM, MELAKOTTAIYUR POST,
Chennai-600 127.

You are requested to report to the Dean, Tagore Medical College & Hospital along with the following documents.

1. 6 Copies of Passport size Photo.

You are requested to sign a copy of this letter in token of your acceptance of this offer and return the same to this office at the earliest.

I congratulate you and wish you all the best.

For TAGORE MEDICAL COLLEGE & HOSPITAL

DEAN

Copy to: 1. Accounts Department

2. Personal file

DEAN
TAGORE MEDICAL COLLEGE & HOSPITAL
RATHINAMANGALAM, MELAKOTTAIYUR POST,
CHENNAI-600 127.

DEAN
TAGORE MEDICAL COLLEGE & HOSPITAL
RATHINAMANGALAM, MELAKOTTAIYUR POST,
CHENNAI-600 127.

DEAN
TAGORE MEDICAL COLLEGE & HOSPITAL
RATHINAMANGALAM, MELAKOTTAIYUR POST,
Chennai-600 127.

TAGORE MEDICAL COLLEGE & HOSPITAL
Rathinamangalam, Vandalur Post, Chennai - 600 048. Ph 044-69904863 Fax : 044-27409724

Ref: TMC&H EST/ TS- TUTOR 25/ 10 Date: 19.07.2010

To

Mrs.Sony Paul
No.3 M.G.R Street,
Rajakilpakkam
Chennai 600 073
Mob: 9094884644
E Mail: sonypaul05@yahoo.co.in

Dear Sony Paul,

Sub: Offer of Appointment as Tutor in the Department of Microbiology - Reg.

******

The Management is pleased to offer you an appointment in our College as Tutor in the Department of Microbiology

Your consolidated salary is fixed at Rs.20, 000/- (Rupees Twenty Thousand only) per month with effect from the date of your joining.

The College working week consists of 36 working hours per person. This excludes lunch break. The normal working hours of the College is from 8.30 a.m. to 3.00 p.m. with 30 minutes lunch break. The College normally works for 6 days in a week.

During probation period, your appointment is terminable by either side with a notice of one month. However, faculty is not relieved in the middle of a semester

You will be governed by various rules and regulations of College in force from time to time. If you conduct yourself in a manner which would bring the College or it employees into disrepute and / or you are found guilty of misconduct, you will be discharged immediately without any notice or salary in lieu thereof and in such cases you will have no claim from the College whatsoever.

DEAN
TAGORE MEDICAL COLLEGE & HOSPITAL
RATHINAMANGALAM, MELAKOTTAIYUR POST,
Chennai-600 127.

TAGORE MEDICAL COLLEGE & HOSPITAL
Rathinamangalam, Vandalur Post, Chennai - 600 048. Ph. : 044-69904863 Fax : 044-27409724

You are requested to report to the Dean, Tagore Medical College & Hospital along with the following documents.

1. Your Degree Certificate
2. Registartion Certificates with medical council
3. Experience Certificate as mentioned in your Resume
4. Photo ID Proff (Driving Licence// voter ID Card/Passport Copy)
5. 6 Copies of Passport size Photo.
6. Last Drawn Salary Certificate
7. Form 16 of Income Tax Return for the past 3 Years.

You are requested to sign a copy of this letter in token of your acceptance of this offer and return the same to this office at the earliest.

I congratulate you and wish you all the best.

For TAGORE MEDICAL COLLEGE & HOSPITAL

DEAN

Copy to: 1. Accounts Department

DEAN
TAGORE MEDICAL COLLEGE & HOSPITAL
RATHINAMANGALAM, MELAKOTTAIYUR POST,
CHENNAI-600 127.

DEAN
TAGORE MEDICAL COLLEGE & HOSPITAL
RATHINAMANGALAM, MELAKOTTAIYUR POST,
Chennai-600 127.

TAGORE MEDICAL COLLEGE & HOSPITAL

(Approved by M.C.I. and Govt. of India and affiliated to the Tamil Nadu Dr. MGR Medical University)
Rathinamangalam, Vandalur Post, Chennai - 600 048.
Ph. : 044-30101111. Fax No. : 044-30101210 E.mail : tagoremch@gmail.com

Ref:TMC&H EST/ TS-TUTOR / 11 Date :22.01.2010

To

Dr. I.Kannan
No.120/2, P.V. Koil Street,
Royapuram
Chennai – 13.

Dear Dr. I. Kannan

Sub: Offer of Appointment as Tutor – Reg.

The Management is pleased to offer you an appointment in our College as Tutor in the Department of Microbiology.

Your consolidated salary is fixed at Rs.35, 000/- (Thirty Five Thousand only) per month with effect from the date of your joining.

The College working week consists of 36 working hours per person. This excludes lunch break. The normal working hours of the College is from 8.30 a.m. to 3.00 p.m. with 30 minutes lunch break. The College normally works for 6 days in a week.

During probation period, your appointment is terminable by either side with a notice of one month. However, faculty is not relieved in the middle of a semester.

You will be governed by various rules and regulations of College in force from time to time. If you conduct yourself in a manner which would bring the College or it employees into disrepute and / or you are found guilty of misconduct, you will be discharged immediately without any notice or salary in lieu thereof and in such cases you will have no claim from the College whatsoever.

DEAN
TAGORE MEDICAL COLLEGE & HOSPITAL
RATHINAMANGALAM, MELAKOTTAIYUR POST,
CHENNAI-600 127.

DEAN
TAGORE MEDICAL COLLEGE & HOSPITAL
RATHINAMANGALAM, MELAKOTTAIYUR POST,
Chennai-600 127.

TAGORE MEDICAL COLLEGE & HOSPITAL

(Approved by M.C.I. and Govt. of India and affiliated to the Tamil Nadu Dr. MGR Medical University)
Rathinamangalam, Vandalur Post, Chennai - 600 048.
Ph. : 044-30101111, Fax No. : 044-30101100 E.mail : tagoremch@gmail.com

You are requested to report to the Dean, Tagore Medical College along with the following documents.

1. Your Degree and PG Certificate
2. Registration Certificates with medical council both for UG & PG
3. Experience / Service Certificate as mentioned in your Resume
4. Photo ID Proof Driving License ,voter ID Card, Passport Copy
5. 6 Copies of Passport size Photo.
6. Last Drawn Salary Certificate
7. Form 16 of Income Tax Return for the past 3 Years.

You are requested to sign a copy of this letter in token of your acceptance of this offer and return the same to this office at the earliest.

TAGORE MEDICAL **COLLEGE & HOSPITAL**

DEAN

Copy to: 1. Accounts Department

2. Personal file

DEAN
TAGORE MEDICAL COLLEGE & HOSPITAL
RATHINAMANGALAM, MELAKOTTAIYUR POST,
CHENNAI-600 127.

DEAN
TAGORE MEDICAL COLLEGE & HOSPITAL
RATHINAMANGALAM, MELAKOTTAIYUR POST,
CHENNAI-600 127.

DEAN
TAGORE MEDICAL COLLEGE & HOSPITAL
RATHINAMANGALAM, MELAKOTTAIYUR POST,
CHENNAI-600 127.

DEAN
TAGORE MEDICAL COLLEGE & HOSPITAL
RATHINAMANGALAM, MELAKOTTAIYUR POST,
Chennai-600 127.

TAGORE MEDICAL COLLEGE & HOSPITAL

(Approved by M.C.I. and Govt. of India and affiliated to the Tamil Nadu Dr. MGR Medical University)
Rathinamangalam, Melakkottaiyur Post, Chennai - 600 127.
Ph. : 044-30101111, Fax No. : 044-30101100 E.mail : tagoremch@gmail.com

Ref No. TMC&H EST/ TS- TUTOR 28 / 17 Date: 06.12.2017

To
Dr. P.Savetha
Plot No. 23, First Floor,
Martin Square, Natarajan Street,
Thiruvalluvar Nagar, Pammal,
Chennai – 600 075.
Mob: 9655238069
E-Mail ID: immortals078@gmail.com

Sub: Offer of Appointment as Tutor in the Department of Microbiology - Orders - Issued.

*****

The Management is pleased to offer you an appointment in our College & Hospital as Tutor in the Department of Microbiology on full time basis.

You will be paid as per the time scale of pay applicable to the post of Tutor adhered by the Tagore Educational Trust.

The Hospital working week consists of 36 working hours per person. This excludes lunch break. The normal working hours of the College & Hospital is from 8.30 a.m. to 3.30 p.m. with 30 minutes lunch break. The Hospital normally works for 7 days in a week and you are entitled to have a weekly off once a week. Your services are classified as essential Service and you will be called upon to attend emergency at any time. The duties and responsibilities of Tutor are mentioned in the annexure.

The Institution will deduct taxes as appropriate and consistent with the Indian tax regulations. You shall be responsible for the tax liabilities under all applicable tax and regulations.

On Joining the Institution, you shall be on probation for a period of one year from the date of your joining. Your Performance will be reviewed during the probation period and based on your performance, your confirmation will be considered.

The said probation shall be liable to be extended further purely at the discretion of the Management during or after the expiry of the said probationary period or the extended period. The Management shall be within its right to terminate your services without any notice or assigning any reason thereof. You will also continue to be on probation unless confirmed in writing by the Management.

DEAN
TAGORE MEDICAL COLLEGE & HOSPITAL
RATHINAMANGALAM, MELAKOTTAIYUR POST,
CHENNAI-600 127.

In the event you desire to leave the services of the Institution, you will be required to give the Institution three months notice in writing or pay three months salary in lieu of notice period.

1. Personnel Policy & Service Rules & Regulation:

a) During your service with us, the Management's Personnel Policy, Service rules & Regulations shall govern you in force or which may be amended, altered or extended from time to time.
b) You will have to work in the Institution as per the timings prescribed on all days, which shall be decided by the Management.
c) You shall be whole-time employee of the Institution and shall not engage yourself in any work, profession or employment either honorary or otherwise during the period of your employment in the Institution.

Please return the duplicate copy of this appointment order after affixing your signature in token of your having accepted the above terms and conditions.

You will be governed by the various rules and regulations of the College & Hospital in force from time to time. If you conduct yourself in a manner which would bring the College & Hospital or it employees into disrepute and / or you are found guilty of misconduct, you will be discharged immediately without any notice or salary in lieu thereof and in such cases you will have no claim from the College whatsoever.

You are requested to report to the Dean, Tagore Medical College & Hospital along with the following documents.

1. UG & PG Degree Certificates.
2. Registration Certificates with Medical Council
3. Experience Certificate as mentioned in your Resume.
4. Photo ID Proof (PAN Card / Aadhar Card)
5. 6 Copies of Passport size Photo.
6. Relieving order from the Previous Institution.

DEAN
TAGORE MEDICAL COLLEGE & HOSPITAL
RATHINAMANGALAM, MELAKOTTAIYUR POST,
Chennai-600 127.

You are requested to sign a copy of this letter in token of your acceptance of this offer and return the same to this office at the earliest.

I congratulate you and wish you all the best.

For TAGORE MEDICAL COLLEGE & HOSPITAL

DEAN ACADEMICS

Copy to:
1. Accounts Department
2. Personal file

I hereby accept the above terms and conditions in full contained therein.

Name: Place:

Signature Date:

DEAN
TAGORE MEDICAL COLLEGE & HOSPITAL
RATHINAMANGALAM, MELAKOTTAIYUR POST,
CHENNAI-600 127.

DEAN
TAGORE MEDICAL COLLEGE & HOSPITAL
RATHINAMANGALAM, MELAKOTTAIYUR POST,
Chennai-600 127.

TAGORE MEDICAL COLLEGE & HOSPITAL
Rathinamangalam, Melakkottaiyur Post, Chennai - 600 127.
Ph. : 044 - 3010 1111, Fax No. : 044 - 222 5555 E-mail : tagoremch@gmail.com
PEH-2020-1369
(Affiliated to the Tamil Nadu Dr. MGR Medical University & Recognized by the Ministry of Health & Family welfare, Govt of India, New Delhi)

Ref No. TMC&H EST/TS- ASST PROF 02/21

Date: 30.09.2021

To
Dr. C. Malini Evangenline Rose
No: 13, Ganesh Nagar Main Road,
Selaiyur, Chennai – 600 073.
Mob: 9600040121/ 8939627077

Sub: Offer of Appointment as Assistant Professor in the Department of Microbiology - Orders - Issued.

*****

The Management is pleased to offer you an appointment in our College & Hospital as Assistant Professor in the Department of Microbiology on full time basis.

You will be paid as per the time scale of pay applicable to the post of Assistant Professor adhered by the Tagore Educational Trust.

Medical College & Hospital working week consists of 36 working hours per person. This excludes lunch break. The normal working hours of the College & Hospital is from 8.30 a.m. to 3.30 p.m. with 30 minutes lunch break. Your services are classified as essential Service and you will be called upon to attend emergency at any time. The duties and responsibilities of Professor are mentioned in the annexure.

The Institution will deduct taxes as appropriate and consistent with the Indian Income tax regulations. You shall be responsible for the tax liabilities under all applicable tax and regulations.

On Joining the Institution, you shall be on probation for a period of one year from the date of your joining. Your Performance will be reviewed during the probation period and based on your performance, your confirmation will be considered. During probation period if you desire to leave the Institution you are required to give one month notice in writing or pay one month salary in lieu of notice period.

The said probation shall be liable to be extended further purely at the discretion of the Management during or after the expiry of the said probationary period or the extended period. The Management shall be within its right to terminate your services without any notice or assigning any reason thereof. You will also continue to be on probation unless confirmed in writing by the Management.

DEAN
TAGORE MEDICAL COLLEGE & HOSPITAL
RATHINAMANGALAM, MELAKOTTAIYUR POST,
Chennai-600 127.

In the event you desire to leave the services of the Institution, you will be required to give the Institution three months notice in writing or pay three months salary in lieu of notice period.

1. Personnel Policy & Service Rules & Regulation:

a) During your service with us, the Management's Personnel Policy, Service rules & Regulations shall govern you in force or which may be amended, altered or extended from time to time.
b) You will have to work in the Institution as per the timings prescribed on all days, which shall be decided by the Management.
c) You shall be whole-time employee of the Institution and shall not engage yourself in any work, profession or employment either honorary or otherwise during the period of your employment in the Institution.

Please return the duplicate copy of this appointment order after affixing your signature in token of your having accepted the above terms and conditions.

You will be governed by the various rules and regulations of the College & Hospital in force from time to time. If you conduct yourself in a manner which would bring the College & Hospital or it employees into disrepute and / or you are found guilty of misconduct, you will be discharged immediately without any notice or salary in lieu thereof and in such cases you will have no claim from the College whatsoever.

You are requested to report to the Dean, Tagore Medical College & Hospital.

DEAN
TAGORE MEDICAL COLLEGE & HOSPITAL
RATHINAMANGALAM, MELAKOTTAIYUR POST,
Chennai-600 127.

JOINING REPORT

From

Date: 11.10.2021

Dr. Malini Evangeline Rose.C
MD. Microbiology.
Sekayur
Chennai - 600073

To

The DEAN

Tagore Medical College & Hospital

Rathinamangalam

Chennai – 600 127

Dear Sir,

Sub: Joining report - reg

With reference to your appointment order, Dt: 30.9.2021

I am reporting for duty as Assistant Professor at Tagore Medical College & Hospital, Chennai on 11.10.21

Forwarded

11/10/21

PROFESSOR & HOD
Department of Microbiology
Tagore Medical College & Hospital
Melakottaiyur Post, Chennai-600 127

DEAN
TAGORE MEDICAL COLLEGE & HOSPITAL
RATHINAMANGALAM, MELAKOTTAIYUR POST,
Chennai-600 127.

Signature

DEAN
TAGORE MEDICAL COLLEGE & HOSPITAL
RATHINAMANGALAM, MELAKOTTAIYUR POST,
CHENNAI-600 127.

TAGORE MEDICAL COLLEGE & HOSPITAL
Rathinamangalam, Melakkottaiyur Post, Chennai - 600 127.
Ph. : 044 - 3010 1111, Fax No. : 044 - 222 5555 E-mail : tagoremch@gmail.com

(Affiliated to the Tamil Nadu Dr. MGR Medical University & Recognized by the Ministry of Health & Family welfare, Govt of India, New Delhi)

Ref No. TMC&H EST/ Senior Resident/11/ 21

Date: 26.11.2021

To
Dr. CH. Naga Prasanthi,
No: 34, Ambedkar Street,
Kakkanji Nagar, Vyasarpady,
Chennai - 600 039.
Mob: 9959415318 / 7780711165
E Mail ID: prasanthi.chn@gmail.com

Sub: Establishment – Dr. CH. Naga Prasanthi, Appointment as Senior Resident in the Department of Microbiology of the Hospitals - Orders - Issued.

****

The Management is pleased to offer you an appointment in our College & Hospital as Senior Resident in the Department of Microbiology on full time basis.

You will be paid as per the time scale of pay applicable to the post of Senior Resident adhered by the Tagore Educational Trust.

The Hospital working week consists of 36 working hours per person. The normal working hours of the College & Hospital is from 8.30 a.m. to 3.30 p.m. with 30 minutes lunch break. The Hospital normally works for 7 days in a week and you are entitled to have a weekly off once a week. Your services are classified as essential Service and you will be called upon to attend emergency at any time. The duties and responsibilities of Professor are mentioned in the annexure.

The Institution will deduct taxes as appropriate and consistent with the Indian tax regulations. You shall be responsible for the tax liabilities under all applicable tax and regulations.

On Joining the Institution, you shall be on probation for a period of one year from the date of your joining. Your Performance will be reviewed during the probation period and based on your performance, your confirmation will be considered.

The said probation shall be liable to be extended further purely at the discretion of the Management during or after the expiry of the said probationary period or the extended period. The Management shall be within its right to terminate your services without any notice or assigning any reason thereof. You will also continue to be on probation unless confirmed in writing by the Management.

DEAN
TAGORE MEDICAL COLLEGE & HOSPITAL
RATHINAMANGALAM, MELAKOTTAIYUR POST,
Chennai-600 127.

JOINING REPORT

From

Dr. Ch. Naga Prashanthi,
MBBS, MD Microbiology,
Chennai.

Date: 25/11/2021

To

The DEAN

Tagore Medical College & Hospital

Rathinamangalam

Chennai – 600 127

Dear Sir,

Sub: Joining report - reg

With reference to your appointment order, Dt: 25/11/2021

I am reporting for duty as Senior Resident at Tagore Medical College & Hospital, Chennai on 25/11/2021

Forwarded
25/11/21

Ch. Naga Prashanthi
Signature

DEAN
TAGORE MEDICAL COLLEGE & HOSPITAL
RATHINAMANGALAM, MELAKOTTAIYUR POST,
Chennai-600 127.

Date: 25.11.2021

Quarters Allotment

Dr.CH.Naga Prashanthi, Senior Resident, Department of Microbiology is allotted the Residential Quarters Door No.40, First floor of Resident's Quarters at Tagore Medical College Campus for his occupation.

DEAN

To

Dr.CH.Naga Prashanthi
Senior Resident
Department of Microbiology
Tagore Medical College and Hospital
Chennai - 600 127

DEAN
TAGORE MEDICAL COLLEGE & HOSPITAL
RATHINAMANGALAM, MELAKOTTAIYUR POST,
Chennai-600 127.

TAGORE MEDICAL COLLEGE & HOSPITAL
Rathinamangalam, Melakkottaiyur Post, Chennai - 600 127
Ph : 044-3010 1111 Fax : 044-222 5555 E-mail : tagoremch@gmail.com
(Affiliated to The Tamil Nadu Dr. MGR Medical University & Recognized by the Medical Council of India, New Delhi)

Ref No. TMC&H EST/ Tutor /09/ 22 Date: 25.10.2022

To
Dr. A. Benedict Vinothini,
O/D1, Baby Cottage, Pattakasalianvilai,
Kottar, Nagercoil,
Kanyakumari – 629 002.
Mob: 8248329550
E mail ID:benedictvino@gmail.com

Sub: Establishment - Dr. A. Benedict Vinothini, Appointment as Tutor in the Department of Microbiology of the Hospitals - Orders - Issued.

*****

The Management is pleased to offer you an appointment in our College & Hospital as Tutor in the Department of Microbiology on full time basis.

You will be paid as per the time scale of pay applicable to the post of Tutor adhered by the Tagore Educational Trust.

The Hospital working week consists of 36 working hours per person. The normal working hours of the College & Hospital is from 8.30 a.m. to 3.30 p.m. with 30 minutes lunch break. The Hospital normally works for 7 days in a week and you are entitled to have a weekly off once a week. Your services are classified as essential Service and you will be called upon to attend emergency at any time. The duties and responsibilities of Senior Resident are mentioned in the annexure.

The Institution will deduct taxes as appropriate and consistent with the Indian tax regulations. You shall be responsible for the tax liabilities under all applicable tax and regulations.

On Joining the Institution, you shall be on probation for a period of one year from the date of your joining. Your Performance will be reviewed during the probation period and based on your performance, your confirmation will be considered.

The said probation shall be liable to be extended further purely at the discretion of the Management during or after the expiry of the said probationary period or the extended period. The Management shall be within its right to terminate your services without any notice or assigning any reason thereof. You will also continue to be on probation unless confirmed in writing by the Management.

DEAN
TAGORE MEDICAL COLLEGE & HOSPITAL
RATHINAMANGALAM, MELAKOTTAIYUR POST,
Chennai-600 127.

In the event you desire to leave the services of the Institution, you will be required to give the Institution three months notice in writing or pay three months salary in lieu of notice period.

1. Personnel Policy & Service Rules & Regulation:

a) During your service with us, the Management's Personnel Policy, Service rules & Regulations shall govern you in force or which may be amended, altered or extended from time to time.
b) You will have to work in the Institution as per the timings prescribed on all days, which shall be decided by the Management.
c) You shall be whole-time employee of the Institution and shall not engage yourself in any work, profession or employment either honorary or otherwise during the period of your employment in the Institution.

Please return the duplicate copy of this appointment order after affixing your signature in token of your having accepted the above terms and conditions.

You will be governed by the various rules and regulations of the College & Hospital in force from time to time. If you conduct yourself in a manner which would bring the College & Hospital or it employees into disrepute and / or you are found guilty of misconduct, you will be discharged immediately without any notice or salary in lieu thereof and in such cases you will have no claim from the College whatsoever.

You are requested to report to the Dean, Tagore Medical College & Hospital along with the following documents.

1. UG & PG Degree Certificates.
2. Registration Certificates with Medical Council
3. Experience Certificate as mentioned in your Resume.
4. Relieving Order from the Previous Institution.
5. Last drawn salary certificate.
6. Photo ID Proof, Voter ID Card, Aadhar Card & Passport Copy.
7. 6 Copies of Passport size Photo.

DEAN
TAGORE MEDICAL COLLEGE & HOSPITAL
RATHINAMANGALAM, MELAKOTTAIYUR POST,
Chennai-600 127.

You are requested to sign a copy of this letter in token of your acceptance of this offer and return the same to this office at the earliest.

I congratulate you and wish you all the best.

For TAGORE MEDICAL COLLEGE & HOSPITAL

DEAN

Copy to:
1. Accounts Department
2. Personal file
3. Hospital office

I hereby accept the above terms and conditions in full contained therein.

Name: BENEDICT VINOTHINI. A

Place: Chennai

Signature A Benedict

Date: 25/10/2021

DEAN
TAGORE MEDICAL COLLEGE & HOSPITAL
RATHINAMANGALAM, MELKOTTAIYUR POST,
CHENNAI-600 127.

DEAN
TAGORE MEDICAL COLLEGE & HOSPITAL
RATHINAMANGALAM, MELKOTTAIYUR POST,
CHENNAI-600 127.

DEAN
TAGORE MEDICAL COLLEGE & HOSPITAL
RATHINAMANGALAM, MELAKOTTAIYUR POST,
Chennai-600 127.

TAGORE MEDICAL COLLEGE & HOSPITAL

(Approved by M.C.I. and Govt. of India and affiliated to the Tamil Nadu Dr. MGR Medical University)
Rathinamangalam, Melakkottaiyur Post, Chennai - 600 127.
Ph : 044-30101111, Fax No. : 044-30101100 E.mail : tagoremch@gmail.com

Ref: TMC&H EST/ TS- TUTOR 06- 19 Date: 15.03.2019

To
Dr.M.Mahendran
No:615-1/A North Street,
Namachivayapuram, Thottiyam,
Kallakurichi,
Villupiram, Pin: 606 201
Mob: 9789400121

Sub: Offer of Appointment as "Tutor" in the Department of Forensic Medicine – Reg

****

The Management is pleased to offer you an appointment in our College as "Tutor" in the Department of Forensic Medicine on full time basis.

You will be paid as per the time scale of pay applicable to the post of Tutor adhered by the Tagore Educational Trust.

The Hospital working week consists of 36 working hours per person. This excludes lunch break. The normal working hours of the College & Hospital is from 8.30 a.m. to 3.30 p.m. with 30 minutes lunch break. Your services are classified as essential Service and you will be called upon to attend emergency at any time. The duties and responsibilities of Tutor are mentioned in the annexure.

The Institution will deduct taxes as appropriate and consistent with the Indian Income tax regulations. You shall be responsible for the tax liabilities under all applicable tax and regulations.

On Joining the Institution, you shall be on probation for a period of one year from the date of your joining. Your Performance will be reviewed during the probation period and based on your performance, your confirmation will be considered.

The said probation shall be liable to be extended further purely at the discretion of the Management during or after the expiry of the said probationary period or the extended period. The Management shall be within its right to terminate your services without any notice or assigning any reason thereof. You will also continue to be on probation unless confirmed in writing by the Management.

DEAN
TAGORE MEDICAL COLLEGE & HOSPITAL
RATHINAMANGALAM, MELAKOTTAIYUR POST,
Chennai-600 127.

TAGORE MEDICAL COLLEGE & HOSPITAL

(Approved by M.C.I. and Govt. of India and affiliated to the Tamil Nadu Dr. MGR Medical University)
Rathinamangalam, Melakkottaiyur Post, Chennai - 600 127.
Ph. : 044-30101111, Fax No. : 044-30101100 E.mail : tagoremch@gmail.com

In the event you desire to leave the services of the Institution, you will be required to give the Institution three months notice in writing or pay three months salary in lieu of notice period. During the notice period they are not entitled to avail any form of leave.

1. Personnel Policy & Service Rules & Regulation:
   a) During your service with us, the Management's Personnel Policy, Service rules & Regulations shall govern you in force or which may be amended, altered or extended from time to time.
   b) You will have to work in the Institution as per the timings prescribed on all days, which shall be decided by the Management.
   c) You shall be whole-time employee of the Institution and shall not engage yourself in any work, profession or employment either honorary or otherwise during the peripd of your employment in the Institution.

Please return the duplicate copy of this appointment order after affixing your signature in token of your having accepted the above terms and conditions.

You will be governed by the various rules and regulations of the College & Hospital in force from time to time. If you conduct yourself in a manner which would bring the College & Hospital or it employees into disrepute and / or you are found guilty of misconduct, you will be discharged immediately without any notice or salary in lieu thereof and in such cases you will have no claim from the College whatsoever.

You are requested to report to the Dean, Tagore Medical College & Hospital along with the following documents.

1. UG Degree Certificates.
2. Registration Certificates with Medical Council
3. Experience Certificate as mentioned in your Resume.
4. Photo ID Proof (PAN Card / Aadhar Card)
5. 6 Copies of Passport size Photo.

DEAN
TAGORE MEDICAL COLLEGE & HOSPITAL
RATHINAMANGALAM, MELAKOTTAIYUR POST,
Chennai-600 127.

You are requested to sign a copy of this letter in token of your acceptance of this offer and return the same to this office at the earliest.

I congratulate you and wish you all the best.

For TAGORE MEDICAL COLLEGE & HOSPITAL

DEAN

Copy to:

1. Accounts Department
2. Personal file
3. Hospital office

I hereby accept the above terms and conditions in full contained therein.

Name: Mahendran. M

Place: Chennai

Signature

Date: 15/03/19

DEAN
TAGORE MEDICAL COLLEGE & HOSPITAL
RATHINAMANGALAM, MELAKOTTAIYUR POST,
CHENNAI-600 127.

DEAN
TAGORE MEDICAL COLLEGE & HOSPITAL
RATHINAMANGALAM, MELAKOTTAIYUR POST,
Chennai-600 127.

TAGORE MEDICAL COLLEGE & HOSPITAL

(Approved by M.C.I. and Govt. of India and affiliated to the Tamil Nadu Dr. MGR Medical University)

Rathinamangalam, Melakkottaiyur Post, Chennai - 600 127.

Ph.: 044 - 3010 1111, Fax No: 044 - 3010 1100 E-mail : tagoremch@gmail.com

Ref No. TMC&H EST/ 18 - TUTOR 12 - 19 Date: 13.05.2019

To
Dr.S.Viramuthu
No:7,Kolliveli Street,
Koodapakkam,
Pondicherry 605 502

Sub: Offer of Appointment as Tutor in the Department of Forensic Medicine - Orders - Issued.

*****

The Management is pleased to offer you an appointment in our College & Hospital as Tutor in the Department of Forensic Medicine on full time basis.

You will be paid as per the time scale of pay applicable to the post of Tutor adhered by the Tagore Educational Trust.

Medical College & Hospital working week consists of 36 working hours per person. This excludes lunch break. The normal working hours of the College & Hospital is from 8.30 a.m. to 3.30 p.m. with 30 minutes lunch break. Your services are classified as essential Service and you will be called upon to attend emergency at any time. The duties and responsibilities of Tutor are mentioned in the annexure.

The Institution will deduct taxes as appropriate and consistent with the Indian Income tax regulations. You shall be responsible for the tax liabilities under all applicable tax and regulations.

On Joining the Institution, you shall be on probation for a period of one year from the date of your joining. Your Performance will be reviewed during the probation period and based on your performance, your confirmation will be considered.

The said probation shall be liable to be extended further purely at the discretion of the Management during or after the expiry of the said probationary period or the extended period. The Management shall be within its right to terminate your services without any notice or assigning any reason thereof. You will also continue to be on probation unless confirmed in writing by the Management.

DEAN
TAGORE MEDICAL COLLEGE & HOSPITAL
RATHINAMANGALAM, MELAKOTTAIYUR POST,
Chennai-600 127.

In the event you desire to leave the services of the Institution, you will be required to give the Institution three months notice in writing or pay three months salary in lieu of notice period.

1. Personnel Policy & Service Rules & Regulation:

a) During your service with us, the Management's Personnel Policy, Service rules & Regulations shall govern you in force or which may be amended, altered or extended from time to time.
b) You will have to work in the Institution as per the timings prescribed on all days, which shall be decided by the Management.
c) You shall be whole-time employee of the Institution and shall not engage yourself in any work, profession or employment either honorary or otherwise during the period of your employment in the Institution.

Please return the duplicate copy of this appointment order after affixing your signature in token of your having accepted the above terms and conditions.

You will be governed by the various rules and regulations of the College & Hospital in force from time to time. If you conduct yourself in a manner which would bring the College & Hospital or it employees into disrepute and / or you are found guilty of misconduct, you will be discharged immediately without any notice or salary in lieu thereof and in such cases you will have no claim from the College whatsoever.

You are requested to report to the Dean, Tagore Medical College & Hospital along with the following documents.

1. UG & PG Degree Certificates.
2. Registration Certificates with Medical Council
3. Experience Certificate as mentioned in your Resume.
4. Relieving Order from the Previous Institution.
5. Last drawn salary certificate.
6. Photo ID Proof, Voter ID Card, Aadhar Card & Passport Copy.
7. 6 Copies of Passport size Photo.

DEAN
TAGORE MEDICAL COLLEGE & HOSPITAL
RATHINAMANGALAM, MELAKOTTAIYUR POST,
Chennai-600 127.

You are requested to sign a copy of this letter in token of your acceptance of this offer and return the same to this office at the earliest. This appointment order will be valid only after joining this Institution.

I congratulate you and wish you all the best.

For TAGORE MEDICAL COLLEGE & HOSPITAL

DEAN

Copy to:

1. Accounts Department
2. Personal file
3. Hospital office

I hereby accept the above terms and conditions in full contained therein.

Name: S. VIRAMUTHU

Place: Rathinamangalam

Signature S. Viramuthu.

Date: 14/5/17.

DEAN
TAGORE MEDICAL COLLEGE & HOSPITAL
RATHINAMANGALAM, MELAKOTTAIYUR POST,
CHENNAI-600 127.

DEAN
TAGORE MEDICAL COLLEGE & HOSPITAL
RATHINAMANGALAM, MELAKOTTAIYUR POST,
Chennai-600 127.

TAGORE MEDICAL COLLEGE & HOSPITAL

(Approved by M.C.I. and Govt. of India and affiliated to the Tamil Nadu Dr. MGR Medical University)
Rathinamangalam, Melakkottaiyur Post, Chennai - 600 127.
Ph. : 044 - 3010 1111, Fax No. : 044 - 3010 1100 E-mail : tagoremch@gmail.com

Ref: TMC&H EST/ TS- ASST PROF 02/ 20 Date: 02.01.2019

To

Dr. Sivagurunathan
No. 1228, Ward No. 3,
Guru Illam, Main Road,
Budalur Post, Thanjavur Dist
Pin – 613 602.

Sub: Offer of Appointment as Assistant Professor Department of Community Medicine Orders – Issued

****

The Management is pleased to offer you an appointment in our College & Hospital as Assistant Professor in the Department of Community Medicine on full time basis.

You will be paid as per the time scale of pay applicable to the post of Assistant Professor adhered by the Tagore Educational Trust.

The Hospital working week consists of 36 working hours per person. This excludes lunch break. The normal working hours of the College & Hospital is from 8.30 a.m. to 3.30 p.m. with 30 minutes lunch break. The Hospital normally works for 7 days in a week and you are entitled to have a weekly off once a week and 24 hrs turn duty in the department as per the rosters. Your services are classified as essential Service and you will be called upon to attend emergency at any time. The duties and responsibilities of Assistant Professor are mentioned in the annexure.

The Institution will deduct taxes as appropriate and consistent with the Indian Income tax regulations. You shall be responsible for the tax liabilities under all applicable tax and regulations.

On Joining the Institution, you shall be on probation for a period of one year from the date of your joining. Your Performance will be reviewed during the probation period and based on your performance, your confirmation will be considered. During probation period if you desire to leave the Institution you are required to give one month notice in writing or pay one month salary in lieu of notice period.

The said probation shall be liable to be extended further purely at the discretion of the Management during or after the expiry of the said probationary period or the extended period. The Management shall be within its right to terminate your services without any notice or assigning any reason thereof. You will also continue to be on probation unless confirmed in writing by the Management.

DEAN
TAGORE MEDICAL COLLEGE & HOSPITAL
RATHINAMANGALAM, MELAKOTTAIYUR POST,
Chennai-600 127.

TAGORE MEDICAL COLLEGE & HOSPITAL

(Approved by M.C.I. and Govt. of India and affiliated to the Tamil Nadu Dr. MGR Medical University)
Rathinamangalam, Melakkottaiyur Post, Chennai - 600 127.
Ph. : 044 - 3010 1111, Fax No. : 044 - 3010 1100 E-mail : tagoremch@gmail.com

In the event you desire to leave the services of the Institution, you will be required to give the Institution three months notice in writing or pay three months salary in lieu of notice period.

1. Personnel Policy & Service Rules & Regulation:

a) During your service with us, the Management's Personnel Policy, Service rules & Regulations shall govern you in force or which may be amended, altered or extended from time to time.

b) You will have to work in the Institution as per the timings prescribed on all days, which shall be decided by the Management.

c) You shall be whole-time employee of the Institution and shall not engage yourself in any work, profession or employment either honorary or otherwise during the period of your employment in the Institution.

Please return the duplicate copy of this appointment order after affixing your signature in token of your having accepted the above terms and conditions.

You will be governed by the various rules and regulations of the College & Hospital in force from time to time. If you conduct yourself in a manner which would bring the College & Hospital or it employees into disrepute and / or you are found guilty of misconduct, you will be discharged immediately without any notice or salary in lieu thereof and in such cases you will have no claim from the College whatsoever.

You are requested to report to the Dean, Tagore Medical College & Hospital.

DEAN
TAGORE MEDICAL COLLEGE & HOSPITAL
RATHINAMANGALAM, MELAKOTTAIYUR POST,
Chennai-600 127.

You are requested to sign a copy of this letter in token of your acceptance of this offer and return the same to this office at the earliest.

I congratulate you and wish you all the best.

For TAGORE MEDICAL COLLEGE & HOSPITAL

DEAN

Copy to:
1. Accounts Department
2. Personal file
3. Hospital office

I hereby accept the above terms and conditions in full contained therein.

Name: Dr. C. SIVAGURUNATHAN Place: CHENNAI

Signature: Date: 02/01/2019.

DEAN
TAGORE MEDICAL COLLEGE & HOSPITAL
RATHINAMANGALAM, MELAKOTTAIYUR POST,
Chennai-600 127.

TAGORE MEDICAL COLLEGE & HOSPITAL

(Approved by M.C.I. and Govt. of India and affiliated to the Tamil Nadu Dr. MGR Medical University)
Rathinamangalam, Melakottaiyur Post, Chennai - 600 127
Ph: 044-30101111, Fax No: 044-30101100 E.mail: tagores.chp@gmail.com

Ref: TMC&H/ES1/TS- ASST PROF-22/16 Date: 01.08.2016

To
Dr.R.C.Karthik
No:38, New Balaji Nagar,
6th Cross Street,
Selaiyur Chennai 600 073
Mob: 9884445142
E Mail ID:k_rc@yahoo.com

Sub. Offer of Appointment as Assistant Professor of Community Medicine
Orders - Issued

****

The Management is pleased to offer you an appointment in our College & Hospital as Assistant Professor in the Department of Community Medicine on full time basis.

You will be paid as per the time scale of pay applicable to the post of Assistant Professor adhered by the Tagore Educational Trust.

The Hospital working week consists of 36 working hours per person. This excludes lunch break. The normal working hours of the College & Hospital is from 8.30 a.m. to 5.30 p.m. with 30 minutes lunch break. The College & Hospital normally works for 7 days in a week and you are entitled to have a weekly off once a week.

During probation period, your appointment is terminable by either side with a notice of one month. However, faculty is not relieved in the middle of a semester.

You will be governed by the various rules and regulations of the College & Hospital in force from time to time. If you conduct yourself in a manner which would bring the College& Hospital or it employees into disrepute and / or you are found guilty of misconduct, you will be discharged immediately without any notice or salary in lieu thereof and in such cases you will have no claim from the College whatsoever.

DEAN
TAGORE MEDICAL COLLEGE & HOSPITAL
RATHINAMANGALAM, MELAKOTTAIYUR POST,
Chennai-600 127.

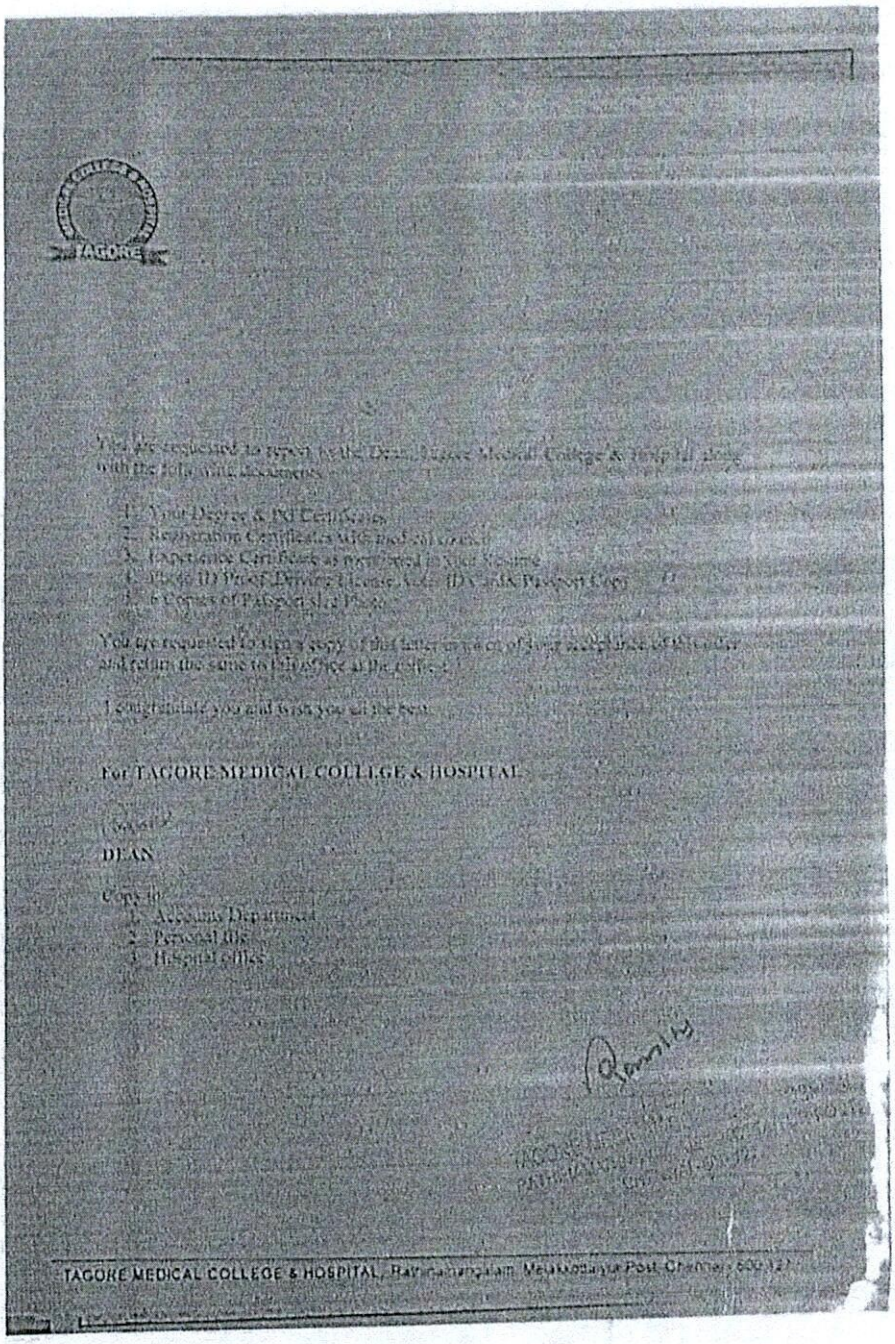

You are requested to report to the Dean, Tagore Medical College & Hospital along with the following documents:

1. Your Degree & PG Certificates
2. Registration Certificates with medical council
3. Experience Certificate as mentioned in your Resume
4. Photo ID Proof, Driving License, Voter ID Card & Passport Copy
5. 6 Copies of Passport size Photo

You are requested to sign a copy of this letter in token of your acceptance of this offer and return the same to this office at the earliest.

I congratulate you and wish you all the best.

For TAGORE MEDICAL COLLEGE & HOSPITAL

DEAN

Copy to:
1. Accounts Department
2. Personal file
3. Hospital office

TAGORE MEDICAL COLLEGE & HOSPITAL, Rathinamangalam, Melakottaiyur Post, Chennai - 600 127.

DEAN
TAGORE MEDICAL COLLEGE & HOSPITAL
RATHINAMANGALAM, MELAKOTTAIYUR POST,
CHENNAI-600 127.

DEAN
TAGORE MEDICAL COLLEGE & HOSPITAL
RATHINAMANGALAM, MELKOTTAIYUR POST,
CHENNAI-600 127.

DEAN
TAGORE MEDICAL COLLEGE & HOSPITAL
RATHINAMANGALAM, MELAKOTTAIYUR POST,
Chennai-600 127.

TAGORE MEDICAL COLLEGE & HOSPITAL

(Approved by M.C.I. and Govt. of India and affiliated to the Tamil Nadu Dr. MGR Medical University)
Rathinamangalam, Melakkottaiyur Post, Chennai - 600 127.
Ph. : 044 - 3010 1111, Fax No. : 044 - 3010 1100 E-mail : tagoremch@gmail.com

Ref: TMC&H EST/ TS- ASST PROF 04/ 20 Date: 11.02.2020

To
Dr.A.Vikram,
AJGV Illam, Plot No: 8,
Rajaji Avenue,
Perumattunallur, Kayarambedu Post,
Guduvancherry,Pin: 603 202
Mob: 8220468193
E mail ID: vkrmashokkumar90@gmail.com

Sub: Offer of Appointment as Assistant Professor Department of Community Medicine Orders – Issued

****

The Management is pleased to offer you an appointment in our Medical College & Hospital as Assistant Professor in the Department of Community Medicine on full time basis.

You will be paid as per the time scale of pay applicable to the post of Assistant Professor adhered by the Tagore Educational Trust.

Medical College & Hospital working week consists of 36 working hours per person. This excludes lunch break. The normal working hours of the College & Hospital is from 8.30 a.m. to 3.30 p.m. with 30 minutes lunch break. Your services are classified as essential Service and you will be called upon to attend emergency at any time. The duties and responsibilities of Professor are mentioned in the annexure.

The Institution will deduct taxes as appropriate and consistent with the Indian Income tax regulations. You shall be responsible for the tax liabilities under all applicable tax and regulations.

On Joining the Institution, you shall be on probation for a period of one year from the date of your joining. Your Performance will be reviewed during the probation period and based on your performance, your confirmation will be considered. During probation period if you desire to leave the Institution you are required to give one month notice in writing or pay one month salary in lieu of notice period.

The said probation shall be liable to be extended further purely at the discretion of the Management during or after the expiry of the said probationary period or the extended period. The Management shall be within its right to terminate your services without any notice or assigning any reason thereof. You will also continue to be on probation unless confirmed in writing by the Management.

DEAN
TAGORE MEDICAL COLLEGE & HOSPITAL
RATHINAMANGALAM, MELAKOTTAIYUR POST,
Chennai-600 127.

TAGORE MEDICAL COLLEGE & HOSPITAL

(Approved by M.C.I. and Govt. of India and affiliated to the Tamil Nadu Dr. MGR Medical University)
Rathinamangalam, Melakkottaiyur Post, Chennai - 600 127.
Ph. : 044 - 3010 1111, Fax No. : 044 - 3010 1100 E-mail : tagoremch@gmail.com

In the event you desire to leave the services of the Institution, you will be required to give the Institution three months notice in writing or pay three months salary in lieu of notice period.

1. Personnel Policy & Service Rules & Regulation:

a) During your service with us, the Management's Personnel Policy, Service rules & Regulations shall govern you in force or which may be amended, altered or extended from time to time.
b) You will have to work in the Institution as per the timings prescribed on all days, which shall be decided by the Management.
c) You shall be whole-time employee of the Institution and shall not engage yourself in any work, profession or employment either honorary or otherwise during the period of your employment in the Institution.

Please return the duplicate copy of this appointment order after affixing your signature in token of your having accepted the above terms and conditions.

You will be governed by the various rules and regulations of the College & Hospital in force from time to time. If you conduct yourself in a manner which would bring the College & Hospital or it employees into disrepute and / or you are found guilty of misconduct, you will be discharged immediately without any notice or salary in lieu thereof and in such cases you will have no claim from the College whatsoever.

You are requested to report to the Dean, Tagore Medical College & Hospital.

DEAN
TAGORE MEDICAL COLLEGE & HOSPITAL
RATHINAMANGALAM, MELAKOTTAIYUR POST,
Chennai-600 127.

You are requested to sign a copy of this letter in token of your acceptance of this offer and return the same to this office at the earliest.

I congratulate you and wish you all the best.

For TAGORE MEDICAL COLLEGE & HOSPITAL

DEAN

Copy to:

1. Accounts Department
2. Personal file
3. Hospital office

I hereby accept the above terms and conditions in full contained therein.

Name: VIKRAM. A. Place: CHENNAI

Signature: Date: 11/02/2020

DEAN
TAGORE MEDICAL COLLEGE & HOSPITAL
RATHINAMANGALAM, MELAKOTTAIYUR POST,
Chennai-600 127.

TAGORE MEDICAL COLLEGE & HOSPITAL

(Approved by M.C.I. and Govt. of India and affiliated to the Tamil Nadu Dr. MGR Medical University)
Rathinamangalam, Melakkottaiyr Post, Chennai - 600 127.
Ph. : 044-30101111, Fax No. : 044-30101100 E.mail : tagoremch@gmail.com

Ref: TMC&H EST/TS ASST PROF STATI /03/ 16 Date: 14.10.2016

To,
Mr.M.Ezhilvanan
Viralippatti,Komapuram & Post
Gadarvakkottai Tk)
Pudukkottai (Dist)
Pin: 613 301
Mob: 9655837262

Sub: Offer of Appointment – Statistician cum Assistant Professor at Tagore Medical College & Hospital Orders -Issued

****

The Management is pleased to offer you an appointment in our College as in Statistician cum Assistant Professor in the Department of Community Medicine.

Your Consolidated Salary is fixed at Rs.28, 000/- (Rupees Twenty Eight Thousand only) per month with effect from the date of your joining.

The College & Hospital working week consists of 36 working hours per person. This excludes lunch break. The normal working hours of the college is from 8.30 a.m. to 3.30 p.m. with 30 minutes lunch break. The College & Hospital normally works for 6 days in a week.

During probation period, your appointment is terminable by either side with a notice of 1 month. However, faculty is not relieved in the middle of a semester.

You will be governed by the rules and regulations of the College & Hospital in force from time to time. If you conduct yourself in a manner which would bring the College& Hospital or it employees into disrepute and / or you are found guilty of misconduct, you will be discharged immediately without any notice or salary in lieu thereof and in such cases you will have no claim from the College & Hospital whatsoever.

DEAN
TAGORE MEDICAL COLLEGE & HOSPITAL
RATHINAMANGALAM, MELAKOTTAIYUR POST,
Chennai-600 127.

You are requested to report to the Dean, Tagore Medical College & Hospital along with all your original certificated and six passport size photos, you are requested to sign a copy of this letter in token of your acceptance of this offer and return the same to this office at the earliest.

I congratulate you and wish you all the best.

DEAN

Copy to: 1. Accounts Department
2. Personal file

DEAN
TAGORE MEDICAL COLLEGE & HOSPITAL
RATHINAMANGALAM, MELAKOTTAIYUR POST,
CHENNAI-600 127.

DEAN
TAGORE MEDICAL COLLEGE & HOSPITAL
RATHINAMANGALAM, MELAKOTTAIYUR POST,
CHENNAI-600 127.

DEAN
TAGORE MEDICAL COLLEGE & HOSPITAL
RATHINAMANGALAM, MELAKOTTAIYUR POST,
CHENNAI-600 127.

DEAN
TAGORE MEDICAL COLLEGE & HOSPITAL
RATHINAMANGALAM, MELKOTTAIYUR POST,
CHENNAI-600 127.

DEAN
TAGORE MEDICAL COLLEGE & HOSPITAL
RATHINAMANGALAM, MELAKOTTAIYUR POST,
Chennai-600 127.

TAGORE MEDICAL COLLEGE & HOSPITAL

(Approved by M.C.I. and Govt. of India and affiliated to the Tamil Nadu Dr. MGR Medical University)
Rathinamangalam, Melakkottaiyur Post, Chennai - 600 127.
Ph. : 044-30101111, Fax No. : 044-30101100 E.mail : tagoremch@gmail.com

Ref No.TMC&H EST/ TS-AP 20-19 **Date:** 01.03.2019

To
Dr.D.Sureshkumar
No.3/5A, Mariyamman Koil Street
Melpaettai Post, Salavadi
Melpettai, Villupuram
Pincode - 604307

Sub: Offer of Appointment as Assistant Professor in the Department of Community Medicine - Orders - Issued.

*****

The Management is pleased to offer you an appointment in our College & Hospital as Assistant Professor in the Department of Community Medicine on full time basis.

You will be paid as per the time scale of pay applicable to the post of Assistant Professor adhered by the Tagore Educational Trust.

The Hospital working week consists of 36 working hours per person. This excludes lunch break. The normal working hours of the College & Hospital is from 8.30 a.m. to 3.30 p.m. with 30 minutes lunch break. The Hospital normally works for 7 days in a week and you are entitled to have a weekly off once a week and 24 hrs turn duty in the department as per the rosters. Your services are classified as essential Service and you will be called upon to attend emergency at any time. The duties and responsibilities of Junior Resident are mentioned in the annexure.

The Institution will deduct taxes as appropriate and consistent with the Indian tax regulations. You shall be responsible for the tax liabilities under all applicable tax and regulations.

On Joining the Institution, you shall be on probation for a period of one year from the date of your joining. Your Performance will be reviewed during the probation period and based on your performance, your confirmation will be considered.

The said probation shall be liable to be extended further purely at the discretion of the Management during or after the expiry of the said probationary period or the extended period. The Management shall be within its right to terminate your services without any notice or assigning any reason thereof. You will also continue to be on probation unless confirmed in writing by the Management.

DEAN
TAGORE MEDICAL COLLEGE & HOSPITAL
RATHINAMANGALAM, MELAKOTTAIYUR POST,
Chennai-600 127.

DEAN
TAGORE MEDICAL COLLEGE & HOSPITAL
RATHINAMANGALAM, MELAKOTTAIYUR POST,
CHENNAI-600 127.

In the event you desire to leave the services of the Institution, you will be required to give the Institution three months notice in writing or pay three months salary in lieu of notice period.

1. Personnel Policy & Service Rules & Regulation:

a) During your service with us, the Management's Personnel Policy, Service rules & Regulations shall govern you in force or which may be amended, altered or extended from time to time.
b) You will have to work in the Institution as per the timings prescribed on all days, which shall be decided by the Management.
c) You shall be whole-time employee of the Institution and shall not engage yourself in any work, profession or employment either honorary or otherwise during the period of your employment in the Institution.

Please return the duplicate copy of this appointment order after affixing your signature in token of your having accepted the above terms and conditions.

You will be governed by the various rules and regulations of the College & Hospital in force from time to time. If you conduct yourself in a manner which would bring the College & Hospital or it employees into disrepute and / or you are found guilty of misconduct, you will be discharged immediately without any notice or salary in lieu thereof and in such cases you will have no claim from the College whatsoever.

You are requested to report to the Dean, Tagore Medical College & Hospital along with the following documents.

1. UG & PG Degree Certificates.
2. Registration Certificates with Medical Council
3. Experience Certificate as mentioned in your Resume.
4. Relieving Order from the Previous Institution.
5. Last drawn salary certificate.
6. Photo ID Proof, Voter ID Card, Aadhar Card & Passport Copy.
7. 6 Copies of Passport size Photo.

DEAN
TAGORE MEDICAL COLLEGE & HOSPITAL
RATHINAMANGALAM, MELAKOTTAIYUR POST,
CHENNAI-600 127.

DEAN
TAGORE MEDICAL COLLEGE & HOSPITAL
RATHINAMANGALAM, MELAKOTTAIYUR POST,
Chennai-600 127.

You are requested to sign a copy of this letter in token of your acceptance of this offer and return the same to this office at the earliest. This appointment order will be valid only after joining this Institution.

I congratulate you and wish you all the best.

For TAGORE MEDICAL COLLEGE & HOSPITAL

DEAN

Copy to:

1. Accounts Department
2. Personal file
3. Hospital office

I hereby accept the above terms and conditions in full contained therein.

Name: Dr. D. SURESHKUMAR Place: Chennai

Signature Date: 1/3/2019.

DEAN
TAGORE MEDICAL COLLEGE & HOSPITAL
RATHINAMANGALAM, MELAKOTTAIYUR POST,
CHENNAI-600 127.

DEAN
TAGORE MEDICAL COLLEGE & HOSPITAL
RATHINAMANGALAM, MELAKOTTAIYUR POST
Chennai-600 127.

TAGORE MEDICAL COLLEGE & HOSPITAL
Rathinamangalam, Vandalur Post, Chennai - 600 048. Ph. : 044-69904863 Fax : 044-27409724

Ref: TMC&H EST/ TS- TUTOR 22/ 10

Date : 19 /04/2010

To

Mrs. Vani Balaji
Plot No:10, D.No: 9A,
Venkateshwara Nagar,
Kesavardini,
Valasaravakkam, Chennai – 600 087.

Dear Dr.Vani Balaji,

Sub: Offer of Appointment as Tutor in the Department of Anatomy – Reg.

The Management is pleased to offer you an appointment in our College as Tutor in the Department of Anatomy.

Your consolidated salary is fixed at Rs.33,000/-(Rupees Thirty Three Thousand only)Per month with effect from the date of your joining.

The College working week consists of 36 working hours per person. This excludes lunch break. The normal working hours of the College is from 8.30 a.m. to 3.00 p.m. with 30 minutes lunch break. The College normally works for 6 days in a week.

During probation period, your appointment is terminable by either side with a notice of one month. However, faculty is not relieved in the middle of a semester.

You will be governed by various rules and regulations of College in force from time to time. If you conduct yourself in a manner which would bring the College or it employees into disrepute and / or you are found guilty of misconduct, you will be discharged immediately without any notice or salary in lieu thereof and in such cases you will have no claim from the College whatsoever.

Admin. Office : No. 25, Mahalingapuram, Nungambakkam, Chennai - 600 034. Ph. : 044 - 28173772

DEAN
TAGORE MEDICAL COLLEGE & HOSPITAL
RATHINAMANGALAM, MELAKOTTAIYUR POST,
Chennai-600 127.

TAGORE MEDICAL COLLEGE & HOSPITAL
Rathinamangalam, Vandalur Post, Chennai - 600 048. Ph. : 044-69904863 Fax : 044-27409724

You are requested to report to the Dean, Tagore Medical College & Hospital, with all your original certificates along with the last drawn salary certificate and six passport size photos, at the earliest possible time. You are requested to sign a copy of this letter in token of your acceptance of this offer and return the same to this office at the earliest.

I congratulate you and wish you all the best.

TAGORE MEDICAL COLLEGE & HOSPITAL

DEAN

Copy to: 1. Accounts Department
2. Personal file

DEAN
TAGORE MEDICAL COLLEGE & HOSPITAL
RATHINAMANGALAM, MELAKOTTAIYUR POST,
CHENNAI-600 127.

DEAN
TAGORE MEDICAL COLLEGE & HOSPITAL
RATHINAMANGALAM, MELAKOTTAIYUR POST,
CHENNAI-600 127.

Admin. Office : No. 25, Manalingapuram, Nungambakkam, Chennai - 600 034. Ph. : 044 - 28173772

DEAN
TAGORE MEDICAL COLLEGE & HOSPITAL
RATHINAMANGALAM, MELAKOTTAIYUR POST,
Chennai-600 127.

TAGORE MEDICAL COLLEGE & HOSPITAL

Rathinamangalam, Melakkottaiyur Post, Chennai - 600 127.

Ph. : 044 - 3010 1111, Fax No. : 044 - 222 5555 E-mail : tagoremch@gmail.com

PEH-2020-1369

(Affiliated to the Tamil Nadu Dr. MGR Medical University & Recognized by the Ministry of Health & Family welfare. Govt of India, New Delhi)

Ref No. TMC&H EST/ TS- TUTOR 05 – 21 Date: 01.09.2021

To
Dr. Raja Rajeshwari
No:20/8, Rani annadurai street,
Ground floor, Mandaveli,
Chennai – 600 028.
Mob: 9626552988 / 883870557
email: rajiselvan001@gmail.com

Sub: Offer of Appointment as Tutor in the Department of Community Medicine - Orders - Issued.

*****

The Management is pleased to offer you an appointment in our College & Hospital as Tutor in the Department of Community Medicine on full time basis.

You will be paid as per the time scale of pay applicable to the post of Tutor adhered by the Tagore Educational Trust.

Medical College & Hospital working week consists of 36 working hours per person. This excludes lunch break. The normal working hours of the College & Hospital is from 8.30 a.m. to 3.30 p.m. with 30 minutes lunch break. Your services are classified as essential Service and you will be called upon to attend emergency at any time. The duties and responsibilities of Tutor are mentioned in the annexure.

The Institution will deduct taxes as appropriate and consistent with the Indian Income tax regulations. You shall be responsible for the tax liabilities unkder all applicable tax and regulations.

On Joining the Institution, you shall be on probation for a period of one year from the date of your joining. Your Performance will be reviewed during the probation period and based on your performance, your confirmation will be considered.

The said probation shall be liable to be extended further purely at the discretion of the Management during or after the expiry of the said probationary period or the extended period. The Management shall be within its right to terminate your services without any notice or assigning any reason thereof. You will also continue to be on probation unless confirmed in writing by the Management.

DEAN
TAGORE MEDICAL COLLEGE & HOSPITAL
Chennai-600 127.

In the event you desire to leave the services of the Institution, you will be required to give the Institution three months notice in writing or pay three months salary in lieu of notice period.

1. Personnel Policy & Service Rules & Regulation:

   a) During your service with us, the Management's Personnel Policy, Service rules & Regulations shall govern you in force or which may be amended, altered or extended from time to time.
   b) You will have to work in the Institution as per the timings prescribed on all days, which shall be decided by the Management.
   c) You shall be whole-time employee of the Institution and shall not engage yourself in any work, profession or employment either honorary or otherwise during the period of your employment in the Institution.

Please return the duplicate copy of this appointment order after affixing your signature in token of your having accepted the above terms and conditions.

You will be governed by the various rules and regulations of the College & Hospital in force from time to time. If you conduct yourself in a manner which would bring the College & Hospital or it employees into disrepute and / or you are found guilty of misconduct, you will be discharged immediately without any notice or salary in lieu thereof and in such cases you will have no claim from the College whatsoever.

You are requested to report to the Dean, Tagore Medical College & Hospital along with the following documents.

1. UG & PG Degree Certificates.
2. Registration Certificates with Medical Council
3. Experience Certificate as mentioned in your Resume.
4. Relieving Order from the Previous Institution.
5. Last drawn salary certificate.
6. Photo ID Proof, Voter ID card, Aadhar Card & Passport Copy.
7. 6 Copies of Passport size Photo.

DEAN
TAGORE MEDICAL COLLEGE & HOSPITAL
RATHINAMANGALAM, MELAKOTTAIYUR POST,
Chennai-600 127.

You are requested to sign a copy of this letter in token of your acceptance of this offer and return the same to this office at the earliest. This appointment order will be valid only after joining this Institution.

I congratulate you and wish you all the best.

For TAGORE MEDICAL COLLEGE & HOSPITAL

DEAN

Copy to:

1. Accounts Department
2. Personal file
3. Hospital office

I hereby accept the above terms and conditions in full contained therein.

Name: RAJA RAJESWARI.N

Place:

Signature N. Rajeswari 1/9/2021.

Date: 1/9/2021

DEAN
TAGORE MEDICAL COLLEGE & HOSPITAL
RATHINAMANGALAM, MELAKOTTAIYUR POST,
Chennai-600 127.

TAGORE MEDICAL COLLEGE & HOSPITAL

Rathinamangalam, Melakkottaiyur Post, Chennai - 600 127.

Ph. : 044 - 3010 1111, Fax No. : 044 - 222 5555 E-mail : tagoremch@gmail.com

PEH-2020-1369

(Affiliated to the Tamil Nadu Dr. MGR Medical University & Recognized by the Ministry of Health & Family welfare. Govt of India, New Delhi)

Ref No. TMC&H EST/ TS- TUTOR 04 – 21

Date: 13.08.2021

To
Dr. K.R. Deepak Avinash
No:14/7, Ambedhakar Street,
Anandapuram, Tambaram (east)
Chennai, Tamil Nadu, India
Pin: 600059.Mob: 9884693197

Sub: Offer of Appointment as Tutor in the Department of Community Medicine - Orders - Issued.

*****

The Management is pleased to offer you an appointment in our College & Hospital as Tutor in the Department of Community Medicine on full time basis.

You will be paid as per the time scale of pay applicable to the post of Tutor adhered by the Tagore Educational Trust.

Medical College & Hospital working week consists of 36 working hours per person. This excludes lunch break. The normal working hours of the College & Hospital is from 8.30 a.m. to 3.30 p.m. with 30 minutes lunch break. Your services are classified as essential Service and you will be called upon to attend emergency at any time. The duties and responsibilities of Tutor are mentioned in the annexure.

The Institution will deduct taxes as appropriate and consistent with the Indian Income tax regulations. You shall be responsible for the tax liabilities under all applicable tax and regulations.

On Joining the Institution, you shall be on probation for a period of one year from the date of your joining. Your Performance will be reviewed during the probation period and based on your performance, your confirmation will be considered.

The said probation shall be liable to be extended further purely at the discretion of the Management during or after the expiry of the said probationary period or the extended period. The Management shall be within its right to terminate your services without any notice or assigning any reason thereof. You will also continue to be on probation unless confirmed in writing by the Management.

DEAN
TAGORE MEDICAL COLLEGE & HOSPITAL
RATHINAMANGALAM, MELAKOTTAIYUR POST,
Chennai-600 127

In the event you desire to leave the services of the Institution, you will be required to give the Institution three months notice in writing or pay three months salary in lieu of notice period.

1. Personnel Policy & Service Rules & Regulation:

   a) During your service with us, the Management's Personnel Policy, Service rules & Regulations shall govern you in force or which may be amended, altered or extended from time to time.
   b) You will have to work in the Institution as per the timings prescribed on all days, which shall be decided by the Management.
   c) You shall be whole-time employee of the Institution and shall not engage yourself in any work, profession or employment either honorary or otherwise during the period of your employment in the Institution.

Please return the duplicate copy of this appointment order after affixing your signature in token of your having accepted the above terms and conditions.

You will be governed by the various rules and regulations of the College & Hospital in force from time to time. If you conduct yourself in a manner which would bring the College & Hospital or it employees into disrepute and / or you are found guilty of misconduct, you will be discharged immediately without any notice or salary in lieu thereof and in such cases you will have no claim from the College whatsoever.

You are requested to report to the Dean, Tagore Medical College & Hospital along with the following documents.

1. UG & PG Degree Certificates.
2. Registration Certificates with Medical Council
3. Experience Certificate as mentioned in your Resume.
4. Relieving Order from the Previous Institution.
5. Last drawn salary certificate.
6. Photo ID Proof, Voter ID card, Aadhar Card & Passport Copy.
7. 6 Copies of Passport size Photo.

DEAN
TAGORE MEDICAL COLLEGE & HOSPITAL
RATHINAMANGALAM, MELAKOTTAIYUR POST,
Chennai- 600 127.

You are requested to sign a copy of this letter in token of your acceptance of this offer and return the same to this office at the earliest. This appointment order will be valid only after joining this Institution.

I congratulate you and wish you all the best.

For TAGORE MEDICAL COLLEGE & HOSPITAL

13/08/2021

DEAN

Copy to:

1. Accounts Department
2. Personal file
3. Hospital office

I hereby accept the above terms and conditions in full contained therein.

Name: Place:

Signature Date:

DEAN
TAGORE MEDICAL COLLEGE & HOSPITAL
RATHINAMANGALAM, MELAKOTTAIYUR POST,
CHENNAI-600 127

TAGORE MEDICAL COLLEGE & HOSPITAL

(Approved by M.C.I. and Govt. of India and affiliated to the Tamil Nadu Dr. MGR Medical University)
Rathinamangalam, Melakkottaiyur Post, Chennai - 600 127.
Ph. : 044-30101111, Fax No. : 044-30101100 E.mail : tagoremch@gmail.com

Ref:TMC&H EST/ TS- AP 02 / 2014 Date: 24.07.2014

To
Dr.T.K.V.Sharavanan,
No4A.Muthal Amman Koil Street,
Selaiyur,East Tambaram,
Chennai - 600 073.
Ph:98418 90186
Email: drsharavanan@yahoo.com

Sub: Offer of Appointment as Associate Professor in the Department of General Medicine - orders issued

****

The Management is pleased to offer you an appointment in our College & Hospital as Associate Professor in the Department of General Medicine on full time basis.

You will be paid as per the time scale of pay applicable to the post of Associate Professor & HOD adhered by the Tagore Educational Trust.

Your services are classified as essential Service and you will be called upon to attend emergency at an any time.

During probation period, your appointment is terminable by either side with a notice of one month. However, faculty is not relieved in the middle of a semester. You will be governed by the various rules and regulations of the College & Hospital in force from time to time. If you conduct yourself in a manner which would bring the College& Hospital or it employees into disrepute and / or you are found guilty of misconduct, you will be discharged immediately without any notice or salary in lieu thereof and in such cases you will have no claim from the College whatsoever.

DEAN
TAGORE MEDICAL COLLEGE & HOSPITAL
RATHINAMANGALAM, MELAKOTTAIYUR POST,
Chennai-600 127.

You are requested to report to the Dean, Tagore Medical College & Hospital along with the following documents.

1. Your Degree & PG Certificates
2. Registration Certificates with medical council
3. Experience Certificate as mentioned in your Resume
4. Photo ID Proof ,Driving Licence, voter ID Card& Passport Copy
5. 6 Copies of Passport size Photo.
6. Last Drawn Salary Certificate
7. Form 16 of Income Tax Return for the past 3 Years.

You are requested to sign a copy of this letter in token of your acceptance of this offer and return the same to this office at the earliest.

I congratulate you and wish you all the best.

For TAGORE MEDICAL COLLEGE & HOSPITAL

DEAN

DEAN
TAGORE MEDICAL COLLEGE & HOSPITAL
RATHINAMANGALAM, MELAKOTTAIYUR POST,
CHENNAI-600 127.

Copy to:

1. Accounts Department
2. Personal file
3. Hospital Office

Received

DEAN
TAGORE MEDICAL COLLEGE & HOSPITAL
RATHINAMANGALAM, CHENNAI-600 127.

DEAN
TAGORE MEDICAL COLLEGE & HOSPITAL
RATHINAMANGALAM, MELAKOTTAIYUR POST,
CHENNAI-600 127.

DEAN
TAGORE MEDICAL COLLEGE & HOSPITAL
RATHINAMANGALAM, MELAKOTTAIYUR POST,
CHENNAI-600 127.

DEAN
TAGORE MEDICAL COLLEGE & HOSPITAL
RATHINAMANGALAM, MELAKOTTAIYUR POST,
CHENNAI-600 127.

DEAN
TAGORE MEDICAL COLLEGE & HOSPITAL
RATHINAMANGALAM, MELAKOTTAIYUR POST,
CHENNAI-600 127.

DEAN
TAGORE MEDICAL COLLEGE & HOSPITAL
RATHINAMANGALAM, MELKOTTAIYUR POST,
CHENNAI-600 127.

DEAN
TAGORE MEDICAL COLLEGE & HOSPITAL
RATHINAMANGALAM, MELAKOTTAIYUR POST,
Chennai-600 127.

TAGORE MEDICAL COLLEGE & HOSPITAL

(Approved by M.C.I. and Govt. of India and affiliated to the Tamil Nadu Dr. MGR Medical University)
Rathinamangalam, Vandalur Post, Chennai - 600 048.
PH. : 044-30101111, Fax No. : 044-30101210 E.mail : tagoremch@gmail.com

Ref:TMC&H ESTT/TS- ASST PROF 54/10 Date: 06/01/2011

To
Dr.K.B.Prasanna
Plot No: 6, Ekambram Avenue
Lakshmi Nagar 1st Street,
Madipakkam
Chennai 600 091
Mob: 9444466934
E Mail ID: prasannabalasubramaniam@yahoo.in

Dear Dr. Prasanna,

Sub: Offer of Appointment as Assistant Professor of General Medicine – Orders - Issued

****

The Management is pleased to offer you an appointment in our College & Hospital as Assistant Professor in the Department of General Medicine.

Your Pay is fixed at Rs. 25,000/-, D.A –Rs.11, 250/-, H.R.A - Rs.5, 000/- C.C.A- Rs.5,000/- and special pay of Rs.13,750/- totaling to a sum of Rs.60, 000/- (Rupees Sixty Thousand only) Per Month with effect from date of your Joining.

The College & Hospital working week consists of 36 working hours per person. This excludes lunch break. The normal working hours of the College & Hospital is from 8.30 a.m. to 3.00 p.m. with 30 minutes lunch break. The College & Hospital normally works for 6 days in a week and you are entitled to have a weekly off once a week. Your services are classified as essential Service and you will be called upon to attend emergency at any time.

During probation period, your appointment is terminable by either side with a notice of one month. However, faculty is not relieved in the middle of a semester.

You will be governed by the various rules and regulations of the College & Hospital in force from time to time. If you conduct yourself in a manner which would bring the College& Hospital or it employees into disrepute and / or you are found guilty of misconduct, you will be discharged immediately without any notice or salary in lieu thereof and in such cases you will have no claim from the College whatsoever.

DEAN
TAGORE MEDICAL COLLEGE & HOSPITAL
RATHINAMANGALAM, MELAKOTTAIYUR POST,
CHENNAI-600 127.

DEAN
TAGORE MEDICAL COLLEGE & HOSPITAL
RATHINAMANGALAM, CHENNAI-600 127.

DEAN
TAGORE MEDICAL COLLEGE & HOSPITAL
RATHINAMANGALAM, MELAKOTTAIYUR POST,
CHENNAI-600 127.

Office : No. 25, Mahalingam Street, Mahalingapuram, Nungambakkam, Chennai - 600 034. Ph. : 044-28178772

DEAN
TAGORE MEDICAL COLLEGE & HOSPITAL
RATHINAMANGALAM, MELAKOTTAIYUR POST,
CHENNAI-600 127.

DEAN
TAGORE MEDICAL COLLEGE & HOSPITAL
RATHINAMANGALAM, MELAKOTTAIYUR POST,
Chennai-600 127.

TAGORE MEDICAL COLLEGE & HOSPITAL

(Approved by M.C.I. and Govt. of India and affiliated to the Tamil Nadu Dr. MGR Medical University)
Rathinamangalam, Vandalur Post, Chennai - 600 048.
Ph. : 044-30101111. Fax No. : 044-30101210 E.mail : tagoremch@gmail.com

You are requested to report to the Dean, Tagore Medical College & Hospital along with the following documents.

1. Your Degree & PG Certificates
2. Registration Certificates with medical council for UG & PG
3. Experience Certificate as mentioned in your Resume
4. Photo ID Proof, Driving Licence, voter ID Card and Passport Copy
5. 6 Copies of Passport size Photo.
6. Last Drawn Salary Certificate.
7. Form 16 of Income Tax Return for the past 3 Years.

You are requested to sign a copy of this letter in token of your acceptance of this offer and return it to this office at the earliest.

I congratulate you and wish you all the best.

For TAGORE MEDICAL COLLEGE & HOSPITAL

DEAN

Copy to:

1. Accounts Department
2. Personal file

DEAN
TAGORE MEDICAL COLLEGE & HOSPITAL
RATHINAMANGALAM, VANDALUR (P.O.)
CHENNAI-600 048

DEAN
TAGORE MEDICAL COLLEGE & HOSPITAL
RATHINAMANGALAM, MELAKOTTAIYUR POST,
CHENNAI-600 127.

Corporate Office : No. 25, Mahalingam Street, Mahalingapuram, Nungambakkam, Chennai - 600 034. Ph. : 044 - 28178762

DEAN
TAGORE MEDICAL COLLEGE & HOSPITAL
RATHINAMANGALAM, MELKOTTAIYUR POST,
Chennai-600 127.

TAGORE MEDICAL COLLEGE & HOSPITAL

(Approved by M.C.I. and Govt. of India and affiliated to the Tamil Nadu Dr. MGR Medical University)
Rathinamangalam, Melakkottaiyur Post, Chennai - 600 127.
Ph. : 044-30101111, Fax No. : 044-30101100 E.mail : tagoremch@gmail.com

Ref: TMC&H EST/ TS- JR 34 –19

Date: 24.06.2019

To
Dr.S.Harihara Sudhan
No: 58B, 3rd Street,
Metrostarcity,
Manikandan Nagar, Kundrathur,
Chennai 600 069
Mob: 9952053588

Sub: Establishment – Dr.S.Harihara Sudhan appointment as Junior Resident in the Department of General Medicine of the Hospitals - Orders - Issued.

******

The Management is pleased to offer you an appointment in our College & Hospital as **Junior Resident** in the Department of General Medicine.

You will be paid as per the time scale of pay applicable to the post of Junior Resident adhered by the Tagore Educational Trust.

The Hospital working week consists of 36 working hours per person. This excludes lunch break. The normal working hours of the College & Hospital is from 8.30 a.m. to 3.30 p.m. with 30 minutes lunch break. The Hospital normally works for 7 days in a week and you are entitled to have a weekly off once a week and 24 hrs turn duty in the department as per the rosters. Your services are classified as essential Service and you will be called upon to attend emergency at any time.

The Institution will deduct taxes as appropriate and consistent with the Indian Income tax regulations. You shall be responsible for the tax liabilities under all applicable tax and regulations.

On Joining the Institution, you shall be on probation for a period of one year from the date of your joining. Your Performance will be reviewed during the probation period and based on your performance, your confirmation will be considered.

The said probation shall be liable to be extended further purely at the discretion of the Management during or after the expiry of the said probationary period or the extended period. The Management shall be within its right to terminate your services without any notice or assigning any reason thereof. You will also continue to be on probation unless confirmed in writing by the Management.

DEAN
TAGORE MEDICAL COLLEGE & HOSPITAL
RATHINAMANGALAM, MELAKOTTAIYUR POST,
Chennai-600 127.

In the event you desire to leave the services of the Institution, you will be required to give the Institution three months notice in writing or pay three months salary in lieu of notice period. During the notice period they are not entitled to avail any form of leave.

1. Personnel Policy & Service Rules & Regulation:

a) During your service with us, the Management's Personnel Policy, Service rules & Regulations shall govern you in force or which may be amended, altered or extended from time to time.
b) You will have to work in the Institution as per the timings prescribed on all days, which shall be decided by the Management.
c) You shall be whole-time employee of the Institution and shall not engage yourself in any work, profession or employment either honorary or otherwise during the period of your employment in the Institution.

Please return the duplicate copy of this appointment order after affixing your signature in token of your having accepted the above terms and conditions.

You will be governed by the various rules and regulations of the College & Hospital in force from time to time. If you conduct yourself in a manner which would bring the College & Hospital or it employees into disrepute and / or you are found guilty of misconduct, you will be discharged immediately without any notice or salary in lieu thereof and in such cases you will have no claim from the College whatsoever.

You are requested to report to the Dean, Tagore Medical College & Hospital along with the following documents.

1. UG Degree Certificates.
2. Registration Certificates with Medical Council
3. Experience Certificate as mentioned in your Resume.
4. Photo ID Proof (PAN Card / Aadhar Card)
5. 6 Copies of Passport size Photo.

DEAN
TAGORE MEDICAL COLLEGE & HOSPITAL
RATHINAMANGALAM, MELAKOTTAIYUR POST,
Chennai-600 127.

You are requested to sign a copy of this letter in token of your acceptance of this offer and return the same to this office at the earliest.

I congratulate you and wish you all the best.

For TAGORE MEDICAL COLLEGE & HOSPITAL

DEAN

Copy to:
1. Accounts Department
2. Personal file
3. Hospital office

I hereby accept the above terms and conditions in full contained therein.

Name: S. HARIHARA SUDHAN. Place: Chennai

Signature S. Harihara Sudhan Date: 25/6/2019.

DEAN
TAGORE MEDICAL COLLEGE & HOSPITAL
RATHINAMANGALAM, MELAKOTTAIYUR POST,
CHENNAI-600 127.

DEAN
TAGORE MEDICAL COLLEGE & HOSPITAL
RATHINAMANGALAM, MELAKOTTAIYUR POST,
Chennai-600 127.

TAGORE MEDICAL COLLEGE & HOSPITAL

(Approved by M.C.I. and Govt. of India and affiliated to the Tamil Nadu Dr. MGR Medical University)
Rathinamangalam, Melakkottaiyur Post, Chennai - 600 127.
Ph. : 044 - 3010 1111, Fax No. : 044 - 3010 1100 E-mail : tagoremch@gmail.com

Ref No. TMC&H EST/ ASSO PROF 02/ 19

Date: 23.07.2019

To
Dr.K.Muralidaran
No:6/5th Main Road,
New Colony, Chrompet,
Chennai 600.044
Mob: 9840750053
Email ID: drkm59@hot mail.com

Sub: Establishment - Dr. .K.Muralidaran Appointment as Associate Professor in the Department of General Medicine of the Hospitals - Orders - Issued.

*****

The Management is pleased to offer you an appointment in our College & Hospital as Associate Professor in the Department of General Medicine on full time basis.

You will be paid as per the time scale of pay applicable to the post of Associate Professor adhered by the Tagore Educational Trust.

The Hospital working week consists of 36 working hours per person. This excludes lunch break. The normal working hours of the College & Hospital is from 8.30 a.m. to 3.30 p.m. with 30 minutes lunch break. The Hospital normally works for 7 days in a week and you are entitled to have a weekly off once a week and 24 hrs turn duty in the department as per the rosters. Your services are classified as essential Service and you will be called upon to attend emergency at any time. The duties and responsibilities of Associate Professor are mentioned in the annexure.

The Institution will deduct taxes as appropriate and consistent with the Indian tax regulations. You shall be responsible for the tax liabilities under all applicable tax and regulations.

On Joining the Institution, you shall be on probation for a period of one year from the date of your joining. Your Performance will be reviewed during the probation period and based on your performance, your confirmation will be considered.

The said probation shall be liable to be extended further purely at the discretion of the Management during or after the expiry of the said probationary period or the extended period. The Management shall be within its right to terminate your services without any notice or assigning any reason thereof. You will also continue to be on probation unless confirmed in writing by the Management.

DEAN
TAGORE MEDICAL COLLEGE & HOSPITAL
RATHINAMANGALAM, MELAKOTTAIYUR POST,
Chennai-600 127.

TAGORE MEDICAL COLLEGE & HOSPITAL

(Approved by M.C.I. and Govt. of India and affiliated to the Tamil Nadu Dr. MGR Medical University)
Rathinamangalam, Melakkottaiyur Post, Chennai - 600 127.
Ph. : 044 - 3010 1111, Fax No. : 044 - 3010 1100 E-mail : tagoremch@gmail.com

In the event you desire to leave the services of the Institution, you will be required to give the Institution three months notice in writing or pay three months salary in lieu of notice period.

1. Personnel Policy & Service Rules & Regulation:

a) During your service with us, the Management's Personnel Policy, Service rules & Regulations shall govern you in force or which may be amended, altered or extended from time to time.
b) You will have to work in the Institution as per the timings prescribed on all days, which shall be decided by the Management.
c) You shall be whole-time employee of the Institution and shall not engage yourself in any work, profession or employment either honorary or otherwise during the period of your employment in the Institution.

Please return the duplicate copy of this appointment order after affixing your signature in token of your having accepted the above terms and conditions.

You will be governed by the various rules and regulations of the College & Hospital in force from time to time. If you conduct yourself in a manner which would bring the College & Hospital or it employees into disrepute and / or you are found guilty of misconduct, you will be discharged immediately without any notice or salary in lieu thereof and in such cases you will have no claim from the College whatsoever.

You are requested to report to the Dean, Tagore Medical College & Hospital along with the following documents.

1. UG & PG Degree Certificates.
2. Registration Certificates with Medical Council
3. Experience Certificate as mentioned in your Resume.
4. Relieving Order from the Previous Institution.
5. Last drawn salary certificate.
6. Photo ID Proof, Voter ID Card, Aadhar Card & Passport Copy.
7. 6 Copies of Passport size Photo.

DEAN
TAGORE MEDICAL COLLEGE & HOSPITAL
RATHINAMANGALAM, MELAKOTTAIYUR POST,
Chennai-600 127.

You are requested to sign a copy of this letter in token of your acceptance of this offer and return the same to this office at the earliest.

I congratulate you and wish you all the best.

For TAGORE MEDICAL COLLEGE & HOSPITAL

DEAN

Copy to:

1. Accounts Department
2. Personal file
3. Hospital office

I hereby accept the above terms and conditions in full contained therein.

Name: K. MURALIDARAN Place: Chennai

Signature K. Muralidaran Date: 23/7/2019

DEAN
TAGORE MEDICAL COLLEGE & HOSPITAL
RATHINAMANGALAM, MELAKOTTAIYUR POST,
CHENNAI-600 127.

DEAN
TAGORE MEDICAL COLLEGE & HOSPITAL
CHENNAI-600 127.

DEAN
TAGORE MEDICAL COLLEGE & HOSPITAL
RATHINAMANGALAM, MELAKOTTAIYUR POST,
Chennai-600 127.

TAGORE MEDICAL COLLEGE & HOSPITAL

(Approved by M.C.I. and Govt. of India and affiliated to the Tamil Nadu Dr. MGR Medical University)
Rathinamangalam, Melakkottaiyur Post, Chennai - 600 127.
Ph. : 044 - 3010 1111, Fax No. : 044 - 3010 1100 E-mail : tagoremch@gmail.com

Ref No.TMC&H EST/ TS-AP - 20 **Date**: 02.01.2020

To
Dr.Sivakumar.R
No.6, 4th Street
Gopalapuram
Chennai - 600086

Sub: Offer of Appointment as Assistant Professor in the Department of General Medicine - Orders - Issued.

*****

The Management is pleased to offer you an appointment in our College & Hospital as Assistant Professor in the Department of General Medicine on full time basis.

You will be paid as per the time scale of pay applicable to the post of Assistant Professor adhered by the Tagore Educational Trust.

The Hospital working week consists of 36 working hours per person. This excludes lunch break. The normal working hours of the College & Hospital is from 8.30 a.m. to 3.30 p.m. with 30 minutes lunch break. The Hospital normally works for 7 days in a week and you are entitled to have a weekly off once a week and 24 hrs turn duty in the department as per the rosters. Your services are classified as essential Service and you will be called upon to attend emergency at any time.

The Institution will deduct taxes as appropriate and consistent with the Indian tax regulations. You shall be responsible for the tax liabilities under all applicable tax and regulations.

On Joining the Institution, you shall be on probation for a period of one year from the date of your joining. Your Performance will be reviewed during the probation period and based on your performance, your confirmation will be considered.

The said probation shall be liable to be extended further purely at the discretion of the Management during or after the expiry of the said probationary period or the extended period. The Management shall be within its right to terminate your services without any notice or assigning any reason thereof. You will also continue to be on probation unless confirmed in writing by the Management.

DEAN
TAGORE MEDICAL COLLEGE & HOSPITAL
RATHINAMANGALAM, MELAKOTTAIYUR POST,
Chennai-600 127.

In the event you desire to leave the services of the Institution, you will be required to give the Institution three months notice in writing or pay three months salary in lieu of notice period.

1. Personnel Policy & Service Rules & Regulation:

a) During your service with us, the Management's Personnel Policy, Service rules & Regulations shall govern you in force or which may be amended, altered or extended from time to time.
b) You will have to work in the Institution as per the timings prescribed on all days, which shall be decided by the Management.
c) You shall be whole-time employee of the Institution and shall not engage yourself in any work, profession or employment either honorary or otherwise during the period of your employment in the Institution.

Please return the duplicate copy of this appointment order after affixing your signature in token of your having accepted the above terms and conditions.

You will be governed by the various rules and regulations of the College & Hospital in force from time to time. If you conduct yourself in a manner which would bring the College & Hospital or it employees into disrepute and / or you are found guilty of misconduct, you will be discharged immediately without any notice or salary in lieu thereof and in such cases you will have no claim from the College whatsoever.

You are requested to report to the Dean, Tagore Medical College & Hospital along with the following documents.

1. UG & PG Degree Certificates.
2. Registration Certificates with Medical Council
3. Experience Certificate as mentioned in your Resume.
4. Relieving Order from the Previous Institution.
5. Last drawn salary certificate.
6. Photo ID Proof, Voter ID Card, Aadhar Card & Passport Copy.
7. 6 Copies of Passport size Photo.

DEAN
TAGORE MEDICAL COLLEGE & HOSPITAL
RATHINAMANGALAM, MELAKOTTAIYUR POST,
Chennai-600 127.

You are requested to sign a copy of this letter in token of your acceptance of this offer and return the same to this office at the earliest. This appointment order will be valid only after joining this Institution.

I congratulate you and wish you all the best.

For TAGORE MEDICAL COLLEGE & HOSPITAL

DEAN

Copy to:

1. Accounts Department
2. Personal file
3. Hospital office

I hereby accept the above terms and conditions in full contained therein.

Name: DR. SIVAKUMAR RAMDOSS M.D(Ch.Med.) Place: CHENNAI

Signature Date: 2/1/2020

DEAN
TAGORE MEDICAL COLLEGE & HOSPITAL
RATHINAMANGALAM, MELAKOTTAIYUR POST,
CHENNAI-600 127.

DEAN
TAGORE MEDICAL COLLEGE & HOSPITAL
RATHINAMANGALAM, MELAKOTTAIYUR POST,
Chennai-600 127.

TAGORE MEDICAL COLLEGE & HOSPITAL

(Approved by M.C.I. and Govt. of India and affiliated to the Tamil Nadu Dr. MGR Medical University)
Rathinamangalam, Melakkottaiyur Post, Chennai - 600 127.
Ph. : 044-30101111, Fax No. : 044-30101100 E.mail : tagoremch@gmail.com

Ref No. TMC&H EST/ TS -19

Date: 01.02.2019

To
Dr.R.Gopal Kumar,
Guru Krupa Ground Floor 1,
KPM Viswa Apartments,
20/14 Viswanathapuram, 1st street,
Rangarajapuram,
Chennai – 600 024.
Ph: 94444068990

Sub: Offer of Appointment as Assistant Professor in the Department of General Medicine – Order – Issued.

*****

The Management is pleased to offer you an appointment in our College & Hospital as Assistant Professor in the Department of General Medicine on full time basis.

You will be paid as per the time scale of pay applicable to the post of Assistant professor adhered by the Tagore Educational Trust.

The Hospital working week consists of 36 working hours per person. This excludes lunch break. The normal working hours of the College & Hospital is from 8.30 a.m. to 3.30 p.m. with 30 minutes lunch break. The Hospital normally works for 7 days in a week and you are entitled to have a weekly off once a week and 24 hrs turn duty in the department as per the rosters. Your services are classified as essential Service and you will be called upon to attend emergency at any time.

The Institution will deduct taxes as appropriate and consistent with the Indian tax regulations. You shall be responsible for the tax liabilities under all applicable tax and regulations.

On Joining the Institution, you shall be on probation for a period of one year from the date of your joining. Your Performance will be reviewed during the probation period and based on your performance, your confirmation will be considered.

The said probation shall be liable to be extended further purely at the discretion of the Management during or after the expiry of the said probationary period or the extended period. The Management shall be within its right to terminate your services without any notice or assigning any reason thereof. You will also continue to be on probation unless confirmed in writing by the Management.

DEAN
TAGORE MEDICAL COLLEGE & HOSPITAL
RATHINAMANGALAM, MELAKOTTAIYUR POST,
Chennai-600 127.

In the event you desire to leave the services of the Institution, you will be required to give the Institution one months notice in writing or pay three months salary in lieu of notice period.

6. Personnel Policy & Service Rules & Regulation:

p) During your service with us, the Management's Personnel Policy, Service rules & Regulations shall govern you in force or which may be amended, altered or extended from time to time.
q) You will have to work in the Institution as per the timings prescribed on all days, which shall be decided by the Management.
r) You shall be whole-time employee of the Institution and shall not engage yourself in any work, profession or employment either honorary or otherwise during the period of your employment in the Institution.

Please return the duplicate copy of this appointment order after affixing your signature in token of your having accepted the above terms and conditions.

You will be governed by the various rules and regulations of the College & Hospital in force from time to time. If you conduct yourself in a manner which would bring the College & Hospital or it employees into disrepute and / or you are found guilty of misconduct, you will be discharged immediately without any notice or salary in lieu thereof and in such cases you will have no claim from the College whatsoever.

You are requested to report to the Dean, Tagore Medical College & Hospital along with the following documents.

UG & PG Degree Certificates.
Registration Certificates with Medical Council
Experience Certificate as mentioned in your Resume.
Relieving Order from the Previous Institution.
Last drawn salary certificate.
Photo ID Proof, Voter ID Card, Aadhar Card & Passport Copy.
6 Copies of Passport size Photo.

DEAN
TAGORE MEDICAL COLLEGE & HOSPITAL
RATHINAMANGALAM, MELAKOTTAIYUR POST,
Chennai-600 127.

You are requested to sign a copy of this letter in token of your acceptance of this offer and return the same to this office at the earliest. This appointment order will be valid only after joining this Institution.

I congratulate you and wish you all the best.

For TAGORE MEDICAL COLLEGE & HOSPITAL

DEAN

Copy to:
Accounts Department
Personal file
Hospital office

I hereby accept the above terms and conditions in full contained therein.

Name: R. Gopal Kumar Place: Chennai

Signature Date: 01-02-2019

DEAN
TAGORE MEDICAL COLLEGE & HOSPITAL
RATHINAMANGALAM, MELAKOTTAIYUR POST,
CHENNAI-600 127.

DEAN
TAGORE MEDICAL COLLEGE & HOSPITAL
RATHINAMANGALAM, MELAKOTTAIYUR POST,
CHENNAI-600 127.

DEAN
TAGORE MEDICAL COLLEGE & HOSPITAL
RATHINAMANGALAM, MELAKOTTAIYUR POST,
CHENNAI-600 127.

DEAN
TAGORE MEDICAL COLLEGE & HOSPITAL
RATHINAMANGALAM, MELAKOTTAIYUR POST,
Chennai-600 127.

TAGORE MEDICAL COLLEGE & HOSPITAL

Rathinamangalam, Melakkottaiyur Post, Chennai - 600127.

Phone : 044-30101111, Fax : 044-222 5555, Email: tagoremch@gmail.com

(Affiliated to the Tamil Nadu Dr.MGR Medical University & Recognized by the Ministry of Health & Family welfare. Govt. of India New Delhi)

Ref No. TMC&H EST/ TS- Asst.Prof **Date**: 07.12.2020

To

Dr.S.Viswanathan
No.9, F2,
Aruneshwara Apartment
9/9A Swarnambigai Nagar,
Virigambakkam, Chennai – 600092

Sub: Offer of Appointment as Assistant Professor in the Department of General Medicine

- Orders - Issued.

*****

The Management is pleased to offer you an appointment in our College & Hospital as Assistant Professor in the Department of General Medicine full time basis.

You will be paid as per the time scale of pay applicable to the post of Assistant Professor adhered by the Tagore Educational Trust.

The Hospital working week consists of 36 working hours per person. This excludes lunch break. The normal working hours of the College & Hospital is from 8.30 a.m. to 3.30 p.m. with 30 minutes lunch break. The Hospital normally works for 7 days in a week and you are entitled to have a weekly off once a week and 24 hrs turn duty in the department as per the rosters. Your services are classified as essential Service and you will be called upon to attend emergency at any time. The duties and responsibilities of Assistant Professor are mentioned in the annexure.

The Institution will deduct taxes as appropriate and consistent with the Indian Income tax regulations. You shall be responsible for the tax liabilities under all applicable tax and regulations.

On Joining the Institution, you shall be on probation for a period of one year from the date of your joining. Your Performance will be reviewed during the probation period and based on your performance, your confirmation will be considered. During probation period if you desire to leave the Institution you are required to give one month notice in writing or pay one month salary in lieu of notice period.

The said probation shall be liable to be extended further purely at the discretion of the Management during or after the expiry of the said probationary period or the extended period. The Management shall be within its right to terminate your services without any notice or assigning any reason thereof. You will also continue to be on probation unless confirmed in writing by the Management.

DEAN
TAGORE MEDICAL COLLEGE & HOSPITAL
RATHINAMANGALAM, MELAKOTTAIYUR POST,
Chennai-600 127.

In the event you desire to leave the services of the Institution, after completion of probation, you will be required to give the Institution three months notice in writing or pay three months salary in lieu of notice period.

1. Personnel Policy & Service Rules & Regulation:

a) During your service with us, the Management's Personnel Policy, Service rules & Regulations shall govern you in force or which may be amended, altered or extended from time to time.
b) You will have to work in the Institution as per the timings prescribed on all days, which shall be decided by the Management.
c) You shall be whole-time employee of the Institution and shall not engage yourself in any work, profession or employment either honorary or otherwise during the period of your employment in the Institution.

Please return the duplicate copy of this appointment order after affixing your signature in token of your having accepted the above terms and conditions.

You will be governed by the various rules and regulations of the College & Hospital in force from time to time. If you conduct yourself in a manner which would bring the College & Hospital or it employees into disrepute and / or you are found guilty of misconduct, you will be discharged immediately without any notice or salary in lieu thereof and in such cases you will have no claim from the College whatsoever.

You are requested to report to the Dean, Tagore Medical College & Hospital.

DEAN
TAGORE MEDICAL COLLEGE & HOSPITAL
RATHINAMANGALAM, MELAKOTTAIYUR POST,
Chennai-600 127.

PEH-2020-1369

You are requested to sign a copy of this letter in token of your acceptance of this offer and return the same to this office at the earliest. This appointment order will be valid only after joining this Institution.

I congratulate you and wish you all the best.

For TAGORE MEDICAL COLLEGE & HOSPITAL

DEAN

Copy to:

1. Accounts Department
2. Personal file
3. Hospital office

I hereby accept the above terms and conditions in full contained therein.

Name: Place:

Signature Date:

DEAN
TAGORE MEDICAL COLLEGE & HOSPITAL
Chennai-600 127.

TAGORE MEDICAL COLLEGE & HOSPITAL

(Approved by M.C.I. and Govt. of India and affiliated to the Tamil Nadu Dr. MGR Medical University)
Rathinamangalam, Melakkottaiyur Post, Chennai - 600 127.
Ph. : 044-30101111, Fax No. : 044-30101100 E.mail : tagoremch@gmail.com

Ref No. TMC&H EST/ TS- SR 20-19

Date: 01.03.2019

To
Dr.K.Rajsantan
No.4 LIG Colony
New Washermanpet
Tondiarpet, Chennai-600021

Sub: Offer of Appointment as Senior Resident in the Department of General Medicine - Orders - Issued.

*****

The Management is pleased to offer you an appointment in our College & Hospital as Senior Resident in the Department of General Medicine on full time basis.

You will be paid as per the time scale of pay applicable to the post of Senior resident adhered by the Tagore Educational Trust.

The Hospital working week consists of 36 working hours per person. This excludes lunch break. The normal working hours of the College & Hospital is from 8.30 a.m. to 3.30 p.m. with 30 minutes lunch break. The Hospital normally works for 7 days in a week and you are entitled to have a weekly off once a week and 24 hrs turn duty in the department as per the rosters. Your services are classified as essential Service and you will be called upon to attend emergency at any time. The duties and responsibilities of Senior Resident are mentioned in the annexure.

The Institution will deduct taxes as appropriate and consistent with the Indian tax regulations. You shall be responsible for the tax liabilities under all applicable tax and regulations.

On Joining the Institution, you shall be on probation for a period of one year from the date of your joining. Your Performance will be reviewed during the probation period and based on your performance, your confirmation will be considered.

The said probation shall be liable to be extended further purely at the discretion of the Management during or after the expiry of the said probationary period or the extended period. The Management shall be within its right to terminate your services without any notice or assigning any reason thereof. You will also continue to be on probation unless confirmed in writing by the Management.

DEAN
TAGORE MEDICAL COLLEGE & HOSPITAL
RATHINAMANGALAM, MELAKOTTAIYUR POST,
Chennai-600 127.

In the event you desire to leave the services of the Institution, you will be required to give the Institution three months notice in writing or pay three months salary in lieu of notice period.

1. Personnel Policy & Service Rules & Regulation:

a) During your service with us, the Management's Personnel Policy, Service rules & Regulations shall govern you in force or which may be amended, altered or extended from time to time.
b) You will have to work in the Institution as per the timings prescribed on all days, which shall be decided by the Management.
c) You shall be whole-time employee of the Institution and shall not engage yourself in any work, profession or employment either honorary or otherwise during the period of your employment in the Institution.

Please return the duplicate copy of this appointment order after affixing your signature in token of your having accepted the above terms and conditions.

You will be governed by the various rules and regulations of the College & Hospital in force from time to time. If you conduct yourself in a manner which would bring the College & Hospital or it employees into disrepute and / or you are found guilty of misconduct, you will be discharged immediately without any notice or salary in lieu thereof and in such cases you will have no claim from the College whatsoever.

You are requested to report to the Dean, Tagore Medical College & Hospital along with the following documents.

1. UG & PG Degree Certificates.
2. Registration Certificates with Medical Council
3. Experience Certificate as mentioned in your Resume.
4. Relieving Order from the Previous Institution.
5. Last drawn salary certificate.
6. Photo ID Proof, Voter ID Card, Aadhar Card & Passport Copy.
7. 6 Copies of Passport size Photo.

DEAN
TAGORE MEDICAL COLLEGE & HOSPITAL
RATHINAMANGALAM, MELAKOTTAIYUR POST,
CHENNAI-600 127.

DEAN
TAGORE MEDICAL COLLEGE & HOSPITAL
RATHINAMANGALAM, MELAKOTTAIYUR POST,
Chennai-600 127.

TAGORE MEDICAL COLLEGE & HOSPITAL

(Approved by M.C.I. and Govt. of India and affiliated to the Tamil Nadu Dr. MGR Medical University)
Rathinamangalam, Melakkottaiyur Post, Chennai - 600 127.
Ph. : 044 - 3010 1111, Fax No. : 044 - 3010 1100 E-mail : tagoremch@gmail.com

Ref No. TMC&H EST/ SR 13/ 19 Date: 19.07.2019

To
Dr.H.Vishnu Shankar
No:5, New Colony first Street,
Adambakkam, Chennai 600 088
Mob: 9940216013
E mail ID: vishank91@gmail.com

Sub: Establishment – Dr. H.Vishnu Shankar appointment as Senior Resident in the Department of General Medicine of the Hospitals - Orders - Issued.

*****

The Management is pleased to offer you an appointment in our College & Hospital as Senior Resident in the Department of General Medicine on full time basis.

You will be paid as per the time scale of pay applicable to the post of Senior Resident adhered by the Tagore Educational Trust.

The Hospital working week consists of 36 working hours per person. This excludes lunch break. The normal working hours of the College & Hospital is from 8.30 a.m. to 3.30 p.m. with 30 minutes lunch break. The Hospital normally works for 7 days in a week and you are entitled to have a weekly off once a week and 24 hrs turn duty in the department as per the rosters. Your services are classified as essential Service and you will be called upon to attend emergency at any time. The duties and responsibilities of Senior Resident are mentioned in the annexure.

The Institution will deduct taxes as appropriate and consistent with the Indian tax regulations. You shall be responsible for the tax liabilities under all applicable tax and regulations.

On Joining the Institution, you shall be on probation for a period of one year from the date of your joining. Your Performance will be reviewed during the probation period and based on your performance, your confirmation will be considered. After joining in this Institution, it is mandatory to work for atleast one year.

The said probation shall be liable to be extended further purely at the discretion of the Management during or after the expiry of the said probationary period or the extended period. The Management shall be within its right to terminate your services without any notice or assigning any reason thereof. You will also continue to be on probation unless confirmed in writing by the Management.

DEAN
TAGORE MEDICAL COLLEGE & HOSPITAL
RATHINAMANGALAM, MELAKOTTAIYUR POST,
Chennai-600 127.

TAGORE MEDICAL COLLEGE & HOSPITAL

(Approved by M.C.I. and Govt. of India and affiliated to the Tamil Nadu Dr. MGR Medical University)
Rathinamangalam, Melakkottaiyur Post, Chennai - 600 127.
Ph. : 044 - 3010 1111, Fax No. : 044 - 3010 1100 E-mail : tagoremch@gmail.com

In the event you desire to leave the services of the Institution, you will be required to give the Institution three months notice in writing or pay three months salary in lieu of notice period.

1. Personnel Policy & Service Rules & Regulation:

a) During your service with us, the Management's Personnel Policy, Service rules & Regulations shall govern you in force or which may be amended, altered or extended from time to time.
b) You will have to work in the Institution as per the timings prescribed on all days, which shall be decided by the Management.
c) You shall be whole-time employee of the Institution and shall not engage yourself in any work, profession or employment either honorary or otherwise during the period of your employment in the Institution.

Please return the duplicate copy of this appointment order after affixing your signature in token of your having accepted the above terms and conditions.

You will be governed by the various rules and regulations of the College & Hospital in force from time to time. If you conduct yourself in a manner which would bring the College & Hospital or it employees into disrepute and / or you are found guilty of misconduct, you will be discharged immediately without any notice or salary in lieu thereof and in such cases you will have no claim from the College whatsoever.

You are requested to report to the Dean, Tagore Medical College & Hospital along with the following documents.

1. UG & PG Degree Certificates.
2. Registration Certificates with Medical Council
3. Experience Certificate as mentioned in your Resume.
4. Relieving Order from the Previous Institution.
5. Last drawn salary certificate.
6. Photo ID Proof, Voter ID Card, Aadhar Card & Passport Copy.
7. 6 Copies of Passport size Photo.

DEAN
TAGORE MEDICAL COLLEGE & HOSPITAL
RATHINAMANGALAM, MELAKOTTAIYUR POST,
Chennai-600 127.

You are requested to sign a copy of this letter in token of your acceptance of this offer and return the same to this office at the earliest.

I congratulate you and wish you all the best.

For TAGORE MEDICAL COLLEGE & HOSPITAL

DEAN

Copy to:
1. Accounts Department
2. Personal file
3. Hospital office

DEAN
TAGORE MEDICAL COLLEGE & HOSPITAL
RATHINAMANGALAM, MELKOTTAIYUR POST,
CHENNAI-600 127.

I hereby accept the above terms and conditions in full contained therein.

Name: H. Vishnu Shankar Place: Chennai

Signature H. Vishnu Date: 19/7/19

DEAN
TAGORE MEDICAL COLLEGE & HOSPITAL
RATHINAMANGALAM, MELKOTTAIYUR POST,
CHENNAI-600 127.

DEAN
TAGORE MEDICAL COLLEGE & HOSPITAL
RATHINAMANGALAM, MELAKOTTAIYUR POST,
Chennai-600 127.

TAGORE MEDICAL COLLEGE & HOSPITAL

(Approved by M.C.I. and Govt. of India and affiliated to the Tamil Nadu Dr. MGR Medical University)
Rathinamangalam, Melakkottaiyur Post, Chennai - 600 127.
Ph. : 044 - 3010 1111, Fax No. : 044 - 3010 1100 E-mail : tagoremch@gmail.com

Ref No. TMC&H EST/ SR 14/ 19 Date: 23.07.2019

To
Dr. T.Balaji
No. 1798, I Block, 2nd Street,
Anna Nagar west,
Chennai – 600 040.
Mob: 9962133002
E mail ID: baladoc29@gmail.com

Sub: Establishment – Dr. T. Balaji appointment as Senior Resident in the Department of General Medicine of the Hospitals - Orders - Issued.

*****

The Management is pleased to offer you an appointment in our College & Hospital as Senior Resident in the Department of General Medicine on full time basis.

You will be paid as per the time scale of pay applicable to the post of Senior Resident adhered by the Tagore Educational Trust.

The Hospital working week consists of 36 working hours per person. This excludes lunch break. The normal working hours of the College & Hospital is from 8.30 a.m. to 3.30 p.m. with 30 minutes lunch break. The Hospital normally works for 7 days in a week and you are entitled to have a weekly off once a week and 24 hrs turn duty in the department as per the rosters. Your services are classified as essential Service and you will be called upon to attend emergency at any time. The duties and responsibilities of Senior Resident are mentioned in the annexure.

The Institution will deduct taxes as appropriate and consistent with the Indian tax regulations. You shall be responsible for the tax liabilities under all applicable tax and regulations.

On Joining the Institution, you shall be on probation for a period of one year from the date of your joining. Your Performance will be reviewed during the probation period and based on your performance, your confirmation will be considered. After joining in this Institution, it is mandatory to work for atleast one year.

The said probation shall be liable to be extended further purely at the discretion of the Management during or after the expiry of the said probationary period or the extended period. The Management shall be within its right to terminate your services without any notice or assigning any reason thereof. You will also continue to be on probation unless confirmed in writing by the Management.

DEAN
TAGORE MEDICAL COLLEGE & HOSPITAL
RATHINAMANGALAM, MELAKOTTAIYUR POST,
Chennai-600 127.

TAGORE MEDICAL COLLEGE & HOSPITAL
(Approved by M.C.I. and Govt. of India and affiliated to the Tamil Nadu Dr. MGR Medical University)
Rathinamangalam, Melakkottaiyur Post, Chennai - 600 127.
Ph. : 044 - 3010 1111, Fax No. : 044 - 3010 1100 E-mail : tagoremch@gmail.com

In the event you desire to leave the services of the Institution, you will be required to give the Institution three months notice in writing or pay three months salary in lieu of notice period.

1. Personnel Policy & Service Rules & Regulation:

a) During your service with us, the Management's Personnel Policy, Service rules & Regulations shall govern you in force or which may be amended, altered or extended from time to time.
b) You will have to work in the Institution as per the timings prescribed on all days, which shall be decided by the Management.
c) You shall be whole-time employee of the Institution and shall not engage yourself in any work, profession or employment either honorary or otherwise during the period of your employment in the Institution.

Please return the duplicate copy of this appointment order after affixing your signature in token of your having accepted the above terms and conditions.

You will be governed by the various rules and regulations of the College & Hospital in force from time to time. If you conduct yourself in a manner which would bring the College & Hospital or it employees into disrepute and / or you are found guilty of misconduct, you will be discharged immediately without any notice or salary in lieu thereof and in such cases you will have no claim from the College whatsoever.

You are requested to report to the Dean, Tagore Medical College & Hospital along with the following documents.

1. UG & PG Degree Certificates.
2. Registration Certificates with Medical Council
3. Experience Certificate as mentioned in your Resume.
4. Relieving Order from the Previous Institution.
5. Last drawn salary certificate.
6. Photo ID Proof, Voter ID Card, Aadhar Card & Passport Copy.
7. 6 Copies of Passport size Photo.

DEAN
TAGORE MEDICAL COLLEGE & HOSPITAL
RATHINAMANGALAM, MELAKOTTAIYUR POST,
Chennai-600 127.

You are requested to sign a copy of this letter in token of your acceptance of this offer and return the same to this office at the earliest.

I congratulate you and wish you all the best.

For TAGORE MEDICAL COLLEGE & HOSPITAL

DEAN

Copy to:

1. Accounts Department
2. Personal file
3. Hospital office

I hereby accept the above terms and conditions in full contained therein.

Name: Place:

Signature Date:

DEAN
TAGORE MEDICAL COLLEGE & HOSPITAL
RATHINAMANGALAM, MELKOTTAIYUR POST,
CHENNAI-600 127.

DEAN
TAGORE MEDICAL COLLEGE & HOSPITAL
RATHINAMANGALAM, MELKOTTAIYUR POST,
CHENNAI-600 127.

DEAN
TAGORE MEDICAL COLLEGE & HOSPITAL
RATHINAMANGALAM, MELAKOTTAIYUR POST,
Chennai-600 127.

TAGORE MEDICAL COLLEGE & HOSPITAL

(Approved by M.C.I. and Govt. of India and affiliated to the Tamil Nadu Dr. MGR Medical University)
Rathinamangalam, Melakkottaiyur Post, Chennai - 600 127.
Ph. : 044-30101111, Fax No. : 044-30101100 E.mail : tagoremch@gmail.com

Ref: TMC&H EST/ TS- SR 9/ 17 Date: 26.07.2017

To
Dr.D.Aishwarya
No:15/1-1,Kalaivanar Street,
Salem,Pin: 636 007
Mob: 9952131047
E Mail ID: aish.raji@gmail.com

Sub: Offer of Appointment as Senior Resident of General Medicine – Reg.

****

The Management is pleased to offer you an appointment in our College & Hospital as **Senior Resident** in the Department of **General Medicine** on full time basis.

You will be paid as per the time scale of pay applicable to the post of Senior Resident adhered by the Tagore Educational Trust.

The Hospital working week consists of 36 working hours per person. This excludes lunch break. The normal working hours of the College & Hospital is from 8.30 a.m. to 3.30 p.m. with 30 minutes lunch break. The College & Hospital normally works for 7 days in a week and you are entitled to have a weekly off once a week. Your services are classified as essential Service and you will be called upon to attend emergency at a any time. The duties and responsibilities of Senior Resident are mentioned in the annexure.

During probation period, your appointment is terminable by either side with a notice of one month. However, faculty is not relieved in the middle of a semester.

You will be governed by the various rules and regulations of the College & Hospital in force from time to time. If you conduct yourself in a manner which would bring the College & Hospital or it employees into disrepute and / or you are found guilty of misconduct, you will be discharged immediately without any notice or salary in lieu thereof and in such cases you will have no claim from the College whatsoever.

DEAN
TAGORE MEDICAL COLLEGE & HOSPITAL
RATHINAMANGALAM, MELAKOTTAIYUR POST,
Chennai-600 127.

You are requested to report to the Dean, Tagore Medical College & Hospital along with the following documents.

1. Your Degree & PG Certificates
2. Registration Certificates with medical council for UG & PG
3. Experience Certificate as mentioned in your Resume
4. Photo ID Proof , Driving License, voter ID Card and Passport Copy
5. 6 Copies of Passport size Photo.

I congratulate you and wish you all the best.

For TAGORE MEDICAL COLLEGE & HOSPITAL

DEAN

Copy to:

1. Accounts Department
2. Personal file
3. Hospital office

Recieved original

DEAN
TAGORE MEDICAL COLLEGE & HOSPITAL
RATHINAMANGALAM, MELKOTTAIYUR POST,
CHENNAI-600 127.

DEAN
TAGORE MEDICAL COLLEGE & HOSPITAL
RATHINAMANGALAM, MELAKOTTAIYUR POST,
Chennai-600 127.

TAGORE MEDICAL COLLEGE & HOSPITAL

Rathinamangalam, Melakkottaiyur Post, Chennai - 600 127.
Ph. : 044 - 3010 1111, Fax No. : 044 - 222 5555 E-mail : tagoremch@gmail.com

PEH-2020-1369

(Affiliated to the Tamil Nadu Dr. MGR Medical University & Recognized by the Ministry of Health & Family welfare. Govt of India, New Delhi)

Ref No. TMC&H EST/ Senior Resident/11/ 21 Date: 20.08.2021

To
Dr. T. Gouthaman
No. 10/6, Chairman Chokalingam Street,
East Shanmugampuram Colony,
Villupuram – 605 602
Mob: 9944390388

Sub: Establishment – Dr. T. Gouthaman , Appointment as Senior Resident in the Department of General Medicine of the Hospitals - Orders - Issued.

****

The Management is pleased to offer you an appointment in our College & Hospital as Senior Resident in the Department of General Medicine on full time basis.

You will be paid as per the time scale of pay applicable to the post of Senior Resident adhered by the Tagore Educational Trust.

The Hospital working week consists of 36 working hours per person. The normal working hours of the College & Hospital is from 8.30 a.m. to 3.30 p.m. with 30 minutes lunch break. The Hospital normally works for 7 days in a week and you are entitled to have a weekly off once a week. Your services are classified as essential Service and you will be called upon to attend emergency at any time. The duties and responsibilities of Senior Resident are mentioned in the annexure.

The Institution will deduct taxes as appropriate and consistent with the Indian tax regulations. You shall be responsible for the tax liabilities under all applicable tax and regulations.

On Joining the Institution, you shall be on probation for a period of one year from the date of your joining. Your Performance will be reviewed during the probation period and based on your performance, your confirmation will be considered.

The said probation shall be liable to be extended further purely at the discretion of the Management during or after the expiry of the said probationary period or the extended period. The Management shall be within its right to terminate your services without any notice or assigning any reason thereof. You will also continue to be on probation unless confirmed in writing by the Management.

DEAN
TAGORE MEDICAL COLLEGE & HOSPITAL
RATHINAMANGALAM, MELAKOTTAIYUR POST,
Chennai-600 127.

In the event you desire to leave the services of the Institution, you will be required to give the Institution three months notice in writing or pay three months salary in lieu of notice period.

1. Personnel Policy & Service Rules & Regulation:

a) During your service with us, the Management's Personnel Policy, Service rules & Regulations shall govern you in force or which may be amended, altered or extended from time to time.
b) You will have to work in the Institution as per the timings prescribed on all days, which shall be decided by the Management.
c) You shall be whole-time employee of the Institution and shall not engage yourself in any work, profession or employment either honorary or otherwise during the period of your employment in the Institution.

Please return the duplicate copy of this appointment order after affixing your signature in token of your having accepted the above terms and conditions.

You will be governed by the various rules and regulations of the College & Hospital in force from time to time. If you conduct yourself in a manner which would bring the College & Hospital or it employees into disrepute and / or you are found guilty of misconduct, you will be discharged immediately without any notice or salary in lieu thereof and in such cases you will have no claim from the College whatsoever.

You are requested to report to the Dean, Tagore Medical College & Hospital along with the following documents.

1. UG & PG Degree Certificates.
2. Registration Certificates with Medical Council
3. Experience Certificate as mentioned in your Resume.
4. Relieving Order from the Previous Institution.
5. Last drawn salary certificate.
6. Photo ID Proof, Voter ID Card, Aadhar Card & Passport Copy.
7. 6 Copies of Passport size Photo.

DEAN
TAGORE MEDICAL COLLEGE & HOSPITAL
RATHINAMANGALAM, MELAKOTTAIYUR POST,
Chennai-600 127.

You are requested to sign a copy of this letter in token of your acceptance of this offer and return the same to this office at the earliest.

I congratulate you and wish you all the best.

For TAGORE MEDICAL COLLEGE & HOSPITAL

DEAN

Copy to:

1. Accounts Department
2. Personal file
3. Hospital office

I hereby accept the above terms and conditions in full contained therein.

Name: Place:

Signature Date:

DEAN
TAGORE MEDICAL COLLEGE & HOSPITAL
RATHINAMANGALAM, MELAKOTTAIYUR POST,
Chennai-600 127.

TAGORE MEDICAL COLLEGE & HOSPITAL

Rathinamangalam, Melakkottaiyur Post, Chennai - 600 127.
Ph : 044-3010 1111, Fax : 044-222 5555 E-mail : tagoremch@gmail.com

(Affiliated to the Tamil Nadu Dr. MGR Medical University & Recognized by the Ministry of Health & Family welfare, Govt of India, New Delhi)

Ref No. TMC&H EST/ TS- AP

Date: 01.07.2022

To

Dr.Chinnakotla Wasimakram
12-41-1, Main Bazzar,
Tadipairi – 515411
Andhra Pradesh

Sub: Offer of Appointment as Assistant Professor in the Department of General Medicine - Orders - Issued.

*****

The Management is pleased to offer you an appointment in our College & Hospital as Assistant Professor in the Department of General Medicine full time basis.

You will be paid as per the time scale of pay applicable to the post of Assistant Professor adhered by the Tagore Educational Trust.

The Hospital working week consists of 36 working hours per person. This excludes lunch break. The normal working hours of the College & Hospital is from 8.30 a.m. to 3.30 p.m. with 30 minutes lunch break. The Hospital normally works for 7 days in a week and you are entitled to have a weekly off once a week and 24 hrs turn duty in the department as per the rosters. Your services are classified as essential Service and you will be called upon to attend emergency at any time. The duties and responsibilities of Associate Professor are mentioned in the annexure.

The Institution will deduct taxes as appropriate and consistent with the Indian Income tax regulations. You shall be responsible for the tax liabilities under all applicable tax and regulations.

On Joining the Institution, you shall be on probation for a period of one year from the date of your joining. Your Performance will be reviewed during the probation period and based on your performance, your confirmation will be considered. During probation period if you desire to leave the Institution you are required to give one month notice in writing or pay one month salary in lieu of notice period.

The said probation shall be liable to be extended further purely at the discretion of the Management during or after the expiry of the said probationary period or the extended period. The Management shall be within its right to terminate your services without any notice or assigning any reason thereof. You will also continue to be on probation unless confirmed in writing by the Management.

DEAN
TAGORE MEDICAL COLLEGE & HOSPITAL
RATHINAMANGALAM, MELAKOTTAIYUR POST,
Chennai-600 127.

DEAN
TAGORE MEDICAL COLLEGE & HOSPITAL
RATHINAMANGALAM, MELAKOTTAIYUR POST,
CHENNAI-600 127.

In the event you desire to leave the services of the Institution, you will be required to give the Institution three months notice in writing or pay three months salary in lieu of notice period.

1. Personnel Policy & Service Rules & Regulation:

a) During your service with us, the Management's Personnel Policy, Service rules & Regulations shall govern you in force or which may be amended, altered or extended from time to time.
b) You will have to work in the Institution as per the timings prescribed on all days, which shall be decided by the Management.
c) You shall be whole-time employee of the Institution and shall not engage yourself in any work, profession or employment either honorary or otherwise during the period of your employment in the Institution.

Please return the duplicate copy of this appointment order after affixing your signature in token of your having accepted the above terms and conditions.

You will be governed by the various rules and regulations of the College & Hospital in force from time to time. If you conduct yourself in a manner which would bring the College & Hospital or it employees into disrepute and / or you are found guilty of misconduct, you will be discharged immediately without any notice or salary in lieu thereof and in such cases you will have no claim from the College whatsoever.

You are requested to report to the Dean, Tagore Medical College & Hospital.

DEAN
TAGORE MEDICAL COLLEGE & HOSPITAL
RATHINAMANGALAM, MELAKOTTAIYUR POST,
CHENNAI-600 127.

DEAN
TAGORE MEDICAL COLLEGE & HOSPITAL
RATHINAMANGALAM, MELAKOTTAIYUR POST,
Chennai-600 127.

TAGORE MEDICAL COLLEGE & HOSPITAL

(Approved by M.C.I. and Govt. of India and affiliated to the Tamil Nadu Dr. MGR Medical University)
Rathinamangalam, Melakkottaiyr Post, Chennai - 600 127.
Ph. : 044-30101111, Fax No. : 044-30101100 E.mail : tagoremch@gmail.com

Ref: TMC&H EST/ TS- SR 5/ 17

Date: 30.03.2017

To
Dr.Mohamed Kamil
Jaffers Residence,
Plot 22, Flat -2, Cauvery Nagar,
Via Iyencheri, Urapakkam
Chennai: 603 210
Mob: 9677217216

Sub: Offer of Appointment as Senior Resident of General Medicine – Reg

****

The Management is pleased to offer you an appointment in our College & Hospital Senior Resident in the Department of General Medicine on full time basis.

You will be paid as per the time scale of pay applicable to the post of Senior Resident adhered by the Tagore Educational Trust.

The Hospital working week consists of 36 working hours per person. This excludes lunch break. The normal working hours of the College & Hospital is from 8.30 a.m. to 3.30 p.m. with 30 minutes lunch break. The College & Hospital normally works for 7 days in a week and you are entitled to have a weekly off once a week. Your services are classified as essential Service and you will be called upon to attend emergency at a any time. The duties and responsibilities of Senior Resident are mentioned in the annexure.

During probation period, your appointment is terminable by either side with a notice of one month. However, faculty is not relieved in the middle of a semester.

You will be governed by the various rules and regulations of the College & Hospital in force from time to time. If you conduct yourself in a manner which would bring the College & Hospital or it employees into disrepute and / or you are found guilty of misconduct, you will be discharged immediately without any notice or salary in lieu thereof and in such cases you will have no claim from the College whatsoever.

DEAN
TAGORE MEDICAL COLLEGE & HOSPITAL
RATHINAMANGALAM, MELKOTTAIYUR POST,
CHENNAI-600 127.

DEAN
TAGORE MEDICAL COLLEGE & HOSPITAL
RATHINAMANGALAM, MELAKOTTAIYUR POST,
Chennai-600 127.

You are requested to report to the Dean, Tagore Medical College & Hospital along with the following documents.

1. Your Degree & PG Certificates
2. Registration Certificates with medical council for UG & PG
3. Experience Certificate as mentioned in your Resume
4. Photo ID Proof , Driving License, voter ID Card and Passport Copy
5. 6 Copies of Passport size Photo.

I congratulate you and wish you all the best.

For TAGORE MEDICAL COLLEGE & HOSPITAL

DEAN

Copy to:

1. Accounts Department
2. Personal file
3. Hospital office

DEAN
TAGORE MEDICAL COLLEGE & HOSPITAL
RATHINAMANGALAM, MELAKOTTAIYUR POST,
CHENNAI-600 127.

DEAN
TAGORE MEDICAL COLLEGE & HOSPITAL
RATHINAMANGALAM, MELAKOTTAIYUR POST,
CHENNAI-600 127.

DEAN
TAGORE MEDICAL COLLEGE & HOSPITAL
RATHINAMANGALAM, MELAKOTTAIYUR POST,
CHENNAI-600 127.

DEAN
TAGORE MEDICAL COLLEGE & HOSPITAL
RATHINAMANGALAM, MELKOTTAIYUR POST,
CHENNAI-600 127.

DEAN
TAGORE MEDICAL COLLEGE & HOSPITAL
RATHINAMANGALAM, MELAKOTTAIYUR POST,
Chennai-600 127.

TAGORE MEDICAL COLLEGE & HOSPITAL

(Approved by M.C.I. and Govt. of India and affiliated to the Tamil Nadu Dr. MGR Medical University)
Rathinamangalam, Melakkottaiyur Post, Chennai - 600 127.
Ph. : 044 - 3010 1111, Fax No. : 044 - 3010 1100 E-mail : tagoremch@gmail.com

Ref No. TMC&H EST/ PROF 05/ 20 Date: 11.11.2020

To
Dr. K. Jawahar,
No: 4/219-B, Magappair West,
Chennai – 600 037.
Mob: 9840520900 / 044-26530256
drkjawahar@gmail.com

Sub: Establishment - Dr. K. Jawahar Appointment as Professor in the Department of General Surgery of the Hospitals - Orders - Issued.

*****

The Management is pleased to offer you an appointment in our College & Hospital as Professor in the Department of General Surgery on full time basis.

You will be paid as per the time scale of pay applicable to the post of Professor adhered by the Tagore Educational Trust.

The Hospital working week consists of 36 working hours per person. The normal working hours of the College & Hospital is from 8.30 a.m. to 3.30 p.m. with 30 minutes lunch break. The Hospital normally works for 7 days in a week and you are entitled to have a weekly off once a week. Your services are classified as essential Service and you will be called upon to attend emergency at any time. The duties and responsibilities of Professor are mentioned in the annexure.

The Institution will deduct taxes as appropriate and consistent with the Indian tax regulations. You shall be responsible for the tax liabilities under all applicable tax and regulations.

On Joining the Institution, you shall be on probation for a period of one year from the date of your joining. Your Performance will be reviewed during the probation period and based on your performance, your confirmation will be considered.

The said probation shall be liable to be extended further purely at the discretion of the Management during or after the expiry of the said probationary period or the extended period. The Management shall be within its right to terminate your services without any notice or assigning any reason thereof. You will also continue to be on probation unless confirmed in writing by the Management.

DEAN
TAGORE MEDICAL COLLEGE & HOSPITAL
RATHINAMANGALAM, MELAKOTTAIYUR POST,
CHENNAI-600 127. Ph : 044 - 28173772

DEAN
TAGORE MEDICAL COLLEGE & HOSPITAL
RATHINAMANGALAM, MELAKOTTAIYUR POST,
Chennai-600 127.

In the event you desire to leave the services of the Institution, you will be required to give the Institution three months notice in writing or pay three months salary in lieu of notice period.

1. Personnel Policy & Service Rules & Regulation:

a) During your service with us, the Management's Personnel Policy, Service rules & Regulations shall govern you in force or which may be amended, altered or extended from time to time.
b) You will have to work in the Institution as per the timings prescribed on all days, which shall be decided by the Management.
c) You shall be whole-time employee of the Institution and shall not engage yourself in any work, profession or employment either honorary or otherwise during the period of your employment in the Institution.

Please return the duplicate copy of this appointment order after affixing your signature in token of your having accepted the above terms and conditions.

You will be governed by the various rules and regulations of the College & Hospital in force from time to time. If you conduct yourself in a manner which would bring the College & Hospital or it employees into disrepute and / or you are found guilty of misconduct, you will be discharged immediately without any notice or salary in lieu thereof and in such cases you will have no claim from the College whatsoever.

You are requested to report to the Dean, Tagore Medical College & Hospital along with the following documents.

1. UG & PG Degree Certificates.
2. Registration Certificates with Medical Council
3. Experience Certificate as mentioned in your Resume.
4. Relieving Order from the Previous Institution.
5. Last drawn salary certificate.
6. Photo ID Proof, Voter ID Card, Aadhar Card & Passport Copy.
7. 6 Copies of Passport size Photo.

DEAN
TAGORE MEDICAL COLLEGE & HOSPITAL
RATHINAMANGALAM, MELAKOTTAIYUR POST,
Chennai-600 127.

DEAN
TAGORE MEDICAL COLLEGE & HOSPITAL
RATHINAMANGALAM, MELAKOTTAIYUR POST,
CHENNAI-600 127.

You are requested to sign a copy of this letter in token of your acceptance of this offer and return the same to this office at the earliest.

I congratulate you and wish you all the best.

For TAGORE MEDICAL COLLEGE & HOSPITAL

DEAN

Copy to:

1. Accounts Department
2. Personal file
3. Hospital office

I hereby accept the above terms and conditions in full contained therein.

Name: Place:

Signature Date:

DEAN
TAGORE MEDICAL COLLEGE & HOSPITAL
RATHINAMANGALAM, MELAKOTTAIYUR POST,
CHENNAI-600 127.

DEAN
TAGORE MEDICAL COLLEGE & HOSPITAL
RATHINAMANGALAM, MELAKOTTAIYUR POST,
Chennai-600 127.

DEAN
TAGORE MEDICAL COLLEGE & HOSPITAL
RATHINAMANGALAM, MELAKOTTAIYUR POST,
CHENNAI-600 127.

TAGORE MEDICAL COLLEGE & HOSPITAL

(Approved by M.C.I. and Govt. of India and affiliated to the Tamil Nadu Dr. MGR Medical University)
Rathinamangalam, Melakkottaiyur Post, Chennai - 600 127.
Ph. : 044 - 3010 1111, Fax No. : 044 - 3010 1100 E-mail : tagoremch@gmail.com

Ref No. TMC&H EST/ PROF 02/ 21 Date: 16.02.2021

To
Dr.R.Karunanithi
No: 12,22nd Cross Street,
Indira Nagar, Adayar,
Chennai – 600 020
Mob: 9884069000
E mail ID: rknithi2000@yahoo.co.in

Sub: Establishment - Dr. R.Karunanithi Appointment as Professor in the Department of General Surgery at Tagore Medical College & Hospital - Orders - Issued.

*****

The Management is pleased to offer you an appointment in our Medical College & Hospital as Professor in the Department of General Surgery on full time basis.

You will be paid as per the time scale of pay applicable to the post of Professor adhered by the Tagore Educational Trust.

Medical College & Hospital working week consists of 36 working hours per person. This excludes lunch break. The normal working hours of the College & Hospital is from 8.30 a.m. to 3.30 p.m. with 30 minutes lunch break. Your services are classified as essential Service and you will be called upon to attend emergency at any time. The duties and responsibilities of Professor are mentioned in the annexure.

The Institution will deduct taxes as appropriate and consistent with the Indian Income tax regulations. You shall be responsible for the tax liabilities under all applicable tax and regulations.

On Joining the Institution, you shall be on probation for a period of one year from the date of your joining. Your Performance will be reviewed during the probation period and based on your performance, your confirmation will be considered. During probation period if you desire to leave the Institution you are required to give one month notice in writing or pay one month salary in lieu of notice period.

The said probation shall be liable to be extended further purely at the discretion of the Management during or after the expiry of the said probationary period or the extended period. The Management shall be within its right to terminate your services without any notice or assigning any reason thereof. You will also continue to be on probation unless confirmed in writing by the Management.

DEAN
TAGORE MEDICAL COLLEGE & HOSPITAL
RATHINAMANGALAM, MELAKOTTAIYUR POST,
Chennai-600 127.

TAGORE MEDICAL COLLEGE & HOSPITAL

(Approved by M.C.I. and Govt. of India and affiliated to the Tamil Nadu Dr. MGR Medical University)
Rathinamangalam, Melakkottaiyur Post, Chennai - 600 127.
Ph. : 044 - 3010 1111, Fax No. : 044 - 3010 1100 E-mail : tagoremch@gmail.com

In the event you desire to leave the services of the Institution, you will be required to give the Institution three months notice in writing or pay three months salary in lieu of notice period.

1. Personnel Policy & Service Rules & Regulation:

a) During your service with us, the Management's Personnel Policy, Service rules & Regulations shall govern you in force or which may be amended, altered or extended from time to time.
b) You will have to work in the Institution as per the timings prescribed on all days, which shall be decided by the Management.
c) You shall be whole-time employee of the Institution and shall not engage yourself in any work, profession or employment either honorary or otherwise during the period of your employment in the Institution.

Please return the duplicate copy of this appointment order after affixing your signature in token of your having accepted the above terms and conditions.

You will be governed by the various rules and regulations of the College & Hospital in force from time to time. If you conduct yourself in a manner which would bring the College & Hospital or it employees into disrepute and / or you are found guilty of misconduct, you will be discharged immediately without any notice or salary in lieu thereof and in such cases you will have no claim from the College whatsoever.

You are requested to report to the Dean, Tagore Medical College & Hospital.

DEAN
TAGORE MEDICAL COLLEGE & HOSPITAL
RATHINAMANGALAM, MELAKOTTAIYUR POST,
Chennai-600 127.

You are requested to sign a copy of this letter in token of your acceptance of this offer and return the same to this office at the earliest.

I congratulate you and wish you all the best.

For TAGORE MEDICAL COLLEGE & HOSPITAL

DEAN

Copy to:

1. Accounts Department
2. Personal file
3. Hospital office

I hereby accept the above terms and conditions in full contained therein.

Name: Place:

Signature: Date:

DEAN
TAGORE MEDICAL COLLEGE & HOSPITAL

RATHINAMANGALAM, MELAKOTTAIYUR POST,
Chennai-600 127.

TAGORE MEDICAL COLLEGE & HOSPITAL

(Approved by M.C.I. and Govt. of India and affiliated to the Tamil Nadu Dr. MGR Medical University)
Rathinamangalam, Melakkottaiyur Post, Chennai - 600 127.
Ph. : 044 - 3010 1111, Fax No. : 044 - 3010 1100 E-mail : tagoremch@gmail.com

Ref No. TMC&H EST/ PROF 03/ 21 Date: 16.02.2021

To
Dr.M.Loganathan
Plot No: 1, F6,Ashok Manor,
Harrington Road,
Indira Nagar, Selaiyur,
Chennai 600 073
Mob: 9840293381
E mail ID:drlogu.mannu@gmail.com

Sub: Establishment - Dr. M.Loganathan Appointment as Professor in the Department of General Surgery at Tagore Medical College & Hospital - Orders - Issued.

*****

The Management is pleased to offer you an appointment in our Medical College & Hospital as Professor in the Department of General Surgery on full time basis.

You will be paid as per the time scale of pay applicable to the post of Professor adhered by the Tagore Educational Trust.

Medical College & Hospital working week consists of 36 working hours per person. This excludes lunch break. The normal working hours of the College & Hospital is from 8.30 a.m. to 3.30 p.m. with 30 minutes lunch break. Your services are classified as essential Service and you will be called upon to attend emergency at any time. The duties and responsibilities of Professor are mentioned in the annexure.

The Institution will deduct taxes as appropriate and consistent with the Indian Income tax regulations. You shall be responsible for the tax liabilities under all applicable tax and regulations.

On Joining the Institution, you shall be on probation for a period of one year from the date of your joining. Your Performance will be reviewed during the probation period and based on your performance, your confirmation will be considered. During probation period if you desire to leave the Institution you are required to give one month notice in writing or pay one month salary in lieu of notice period.

The said probation shall be liable to be extended further purely at the discretion of the Management during or after the expiry of the said probationary period or the extended period. The Management shall be within its right to terminate your services without any notice or assigning any reason thereof. You will also continue to be on probation unless confirmed in writing by the Management.

DEAN
TAGORE MEDICAL COLLEGE & HOSPITAL
RATHINAMANGALAM, MELAKOTTAIYUR POST,
Chennai-600 127.

TAGORE MEDICAL COLLEGE & HOSPITAL DEAN RATHINAMANGALAM, MELAKOTTAIYUR POST, CHENNAI-600 127.

In the event you desire to leave the services of the Institution, you will be required to give the Institution three months notice in writing or pay three months salary in lieu of notice period.

1. Personnel Policy & Service Rules & Regulation:

a) During your service with us, the Management's Personnel Policy, Service rules & Regulations shall govern you in force or which may be amended, altered or extended from time to time.
b) You will have to work in the Institution as per the timings prescribed on all days, which shall be decided by the Management.
c) You shall be whole-time employee of the Institution and shall not engage yourself in any work, profession or employment either honorary or otherwise during the period of your employment in the Institution.

Please return the duplicate copy of this appointment order after affixing your signature in token of your having accepted the above terms and conditions.

You will be governed by the various rules and regulations of the College & Hospital in force from time to time. If you conduct yourself in a manner which would bring the College & Hospital or it employees into disrepute and / or you are found guilty of misconduct, you will be discharged immediately without any notice or salary in lieu thereof and in such cases you will have no claim from the College whatsoever.

You are requested to report to the Dean, Tagore Medical College & Hospital.

DEAN
TAGORE MEDICAL COLLEGE & HOSPITAL
RATHINAMANGALAM, MELAKOTTAIYUR POST,
Chennai-600 127.

DEAN
TAGORE MEDICAL COLLEGE & HOSPITAL
RATHINAMANGALAM, MELAKOTTAIYUR POST,
CHENNAI-600 127.

You are requested to sign a copy of this letter in token of your acceptance of this offer and return the same to this office at the earliest.

I congratulate you and wish you all the best.

For TAGORE MEDICAL COLLEGE & HOSPITAL

DEAN

Copy to:

1. Accounts Department
2. Personal file
3. Hospital office

I hereby accept the above terms and conditions in full contained therein.

Name: Place:

Signature: Date:

DEAN
TAGORE MEDICAL COLLEGE & HOSPITAL
RATHINAMANGALAM, MELAKOTTAIYUR POST,
CHENNAI-600 127.

DEAN
TAGORE MEDICAL COLLEGE & HOSPITAL
RATHINAMANGALAM, MELAKOTTAIYUR POST,
Chennai-600 127.

TAGORE MEDICAL COLLEGE & HOSPITAL

(Approved by M.C.I. and Govt. of India and affiliated to the Tamil Nadu Dr. MGR Medical University)
Rathinamangalam, Melakkottaiyur Post, Chennai - 600 127.
Ph. : 044 - 3010 1111, Fax No. : 044 - 3010 1100 E-mail : tagoremch@gmail.com

Ref No.TMC&H EST/ TS-Prof. 20 **Date:** 20.01.2020

To
Dr.M.Sekaran
No.3, 6th Street
Chokkalingam nagar
Koodal Nagar
Madurai - 625108

Sub: Offer of Appointment as Professor in the Department of General Surgery - Orders - Issued.

*****

The Management is pleased to offer you an appointment in our College & Hospital as Professor in the Department of General Surgery on full time basis.

You will be paid as per the time scale of pay applicable to the post of Professor adhered by the Tagore Educational Trust.

The Hospital working week consists of 36 working hours per person. This excludes lunch break. The normal working hours of the College & Hospital is from 8.30 a.m. to 3.30 p.m. with 30 minutes lunch break. The Hospital normally works for 7 days in a week and you are entitled to have a weekly off once a week and 24 hrs turn duty in the department as per the rosters. Your services are classified as essential Service and you will be called upon to attend emergency at any time.

The Institution will deduct taxes as appropriate and consistent with the Indian tax regulations. You shall be responsible for the tax liabilities under all applicable tax and regulations.

On Joining the Institution, you shall be on probation for a period of one year from the date of your joining. Your Performance will be reviewed during the probation period and based on your performance, your confirmation will be considered.

The said probation shall be liable to be extended further purely at the discretion of the Management during or after the expiry of the said probationary period or the extended period. The Management shall be within its right to terminate your services without any notice or assigning any reason thereof. You will also continue to be on probation unless confirmed in writing by the Management.

DEAN
TAGORE MEDICAL COLLEGE & HOSPITAL
RATHINAMANGALAM, MELAKOTTAIYUR POST,
CHENNAI-600 127.

DEAN
TAGORE MEDICAL COLLEGE & HOSPITAL
RATHINAMANGALAM, MELAKOTTAIYUR POST,
CHENNAI-600 127.

DEAN
TAGORE MEDICAL COLLEGE & HOSPITAL
RATHINAMANGALAM, MELAKOTTAIYUR POST,
Chennai-600 127.

In the event you desire to leave the services of the Institution, you will be required to give the Institution three months notice in writing or pay three months salary in lieu of notice period.

1. Personnel Policy & Service Rules & Regulation:

a) During your service with us, the Management's Personnel Policy, Service rules & Regulations shall govern you in force or which may be amended, altered or extended from time to time.
b) You will have to work in the Institution as per the timings prescribed on all days, which shall be decided by the Management.
c) You shall be whole-time employee of the Institution and shall not engage yourself in any work, profession or employment either honorary or otherwise during the period of your employment in the Institution.

Please return the duplicate copy of this appointment order after affixing your signature in token of your having accepted the above terms and conditions.

You will be governed by the various rules and regulations of the College & Hospital in force from time to time. If you conduct yourself in a manner which would bring the College & Hospital or it employees into disrepute and / or you are found guilty of misconduct, you will be discharged immediately without any notice or salary in lieu thereof and in such cases you will have no claim from the College whatsoever.

You are requested to report to the Dean, Tagore Medical College & Hospital along with the following documents.

1. UG & PG Degree Certificates.
2. Registration Certificates with Medical Council
3. Experience Certificate as mentioned in your Resume.
4. Relieving Order from the Previous Institution.
5. Last drawn salary certificate.
6. Photo ID Proof, Voter ID Card, Aadhar Card & Passport Copy.
7. 6 Copies of Passport size Photo.

DEAN
TAGORE MEDICAL COLLEGE & HOSPITAL
RATHINAMANGALAM, MELAKOTTAIYUR POST,
CHENNAI-600 127.

DEAN
TAGORE MEDICAL COLLEGE & HOSPITAL
RATHINAMANGALAM, MELAKOTTAIYUR POST,
CHENNAI-600 127.

DEAN
TAGORE MEDICAL COLLEGE & HOSPITAL
RATHINAMANGALAM, MELAKOTTAIYUR POST,
Chennai-600 127.

You are requested to sign a copy of this letter in token of your acceptance of this offer and return the same to this office at the earliest. This appointment order will be valid only after joining this Institution.

I congratulate you and wish you all the best.

For TAGORE MEDICAL COLLEGE & HOSPITAL

DEAN

Copy to:
1. Accounts Department
2. Personal file
3. Hospital office

I hereby accept the above terms and conditions in full contained therein.

Name: DR M Sheeva

Place: Chennai

Signature

Date: 20/1/2020

DEAN
TAGORE MEDICAL COLLEGE & HOSPITAL
RATHINAMANGALAM, MELAKOTTAIYUR POST,
CHENNAI-600 127.

DEAN
TAGORE MEDICAL COLLEGE & HOSPITAL
RATHINAMANGALAM, MELAKOTTAIYUR POST,
CHENNAI-600 127.

DEAN
TAGORE MEDICAL COLLEGE & HOSPITAL
RATHINAMANGALAM, MELAKOTTAIYUR POST,
CHENNAI-600 127.

DEAN
TAGORE MEDICAL COLLEGE & HOSPITAL
RATHINAMANGALAM, MELAKOTTAIYUR POST,
Chennai-600 127.

TAGORE MEDICAL COLLEGE & HOSPITAL

(Approved by M.C.I. and Govt. of India and affiliated to the Tamil Nadu Dr. MGR Medical University)
Rathinamangalam, Melakkottaiyur Post, Chennai - 600 127.
Ph. : 044 - 3010 1111, Fax No. : 044 - 3010 1100 E-mail : tagoremch@gmail.com

Ref No. TMC&H EST/ PROF/ 23 **Date**: 03.12.2019

To

Dr. S.Udayakumar,
No.3, First Cross Street,
C.I.T.Colony, Mylopre,
Chennai – 600 004.

Sub: Establishment - Dr. S.Udayakumar, Appointment as Professor in the Department of General Surgery at Tagore Medical College & Hospital - Orders - Issued.

*****

The Management is pleased to offer you an appointment in our Medical College & Hospital as Professor in the Department of General Surgery on full time basis.

You will be paid as per the time scale of pay applicable to the post of Professor adhered by the Tagore Educational Trust.

Medical College & Hospital working week consists of 36 working hours per person. This excludes lunch break. The normal working hours of the College & Hospital is from 8.30 a.m. to 3.30 p.m. with 30 minutes lunch break. Your services are classified as essential Service and you will be called upon to attend emergency at any time. The duties and responsibilities of Professor are mentioned in the annexure.

The Institution will deduct taxes as appropriate and consistent with the Indian Income tax regulations. You shall be responsible for the tax liabilities under all applicable tax and regulations.

On Joining the Institution, you shall be on probation for a period of one year from the date of your joining. Your Performance will be reviewed during the probation period and based on your performance, your confirmation will be considered. During probation period if you desire to leave the Institution you are required to give one month notice in writing or pay one month salary in lieu of notice period.

DEAN
TAGORE MEDICAL COLLEGE & HOSPITAL
RATHINAMANGALAM, MELAKOTTAIYUR POST,
Chennai-600 127.

The said probation shall be liable to be extended further purely at the discretion of the Management during or after the expiry of the said probationary period or the extended period. The Management shall be within its right to terminate your services without any notice or assigning any reason thereof. You will also continue to be on probation unless confirmed in writing by the Management.

In the event you desire to leave the services of the Institution, you will be required to give the Institution three months notice in writing or pay three months salary in lieu of notice period.

1. Personnel Policy & Service Rules & Regulation:

a) During your service with us, the Management's Personnel Policy, Service rules & Regulations shall govern you in force or which may be amended, altered or extended from time to time.
b) You will have to work in the Institution as per the timings prescribed on all days, which shall be decided by the Management.
c) You shall be whole-time employee of the Institution and shall not engage yourself in any work, profession or employment either honorary or otherwise during the period of your employment in the Institution.

Please return the duplicate copy of this appointment order after affixing your signature in token of your having accepted the above terms and conditions.

You will be governed by the various rules and regulations of the College & Hospital in force from time to time. If you conduct yourself in a manner which would bring the College & Hospital or it employees into disrepute and / or you are found guilty of misconduct, you will be discharged immediately without any notice or salary in lieu thereof and in such cases you will have no claim from the College whatsoever.

You are requested to report to the Dean, Tagore Medical College & Hospital.

DEAN
TAGORE MEDICAL COLLEGE & HOSPITAL
RATHINAMANGALAM, MELAKOTTAIYUR POST,
CHENNAI-600 127.

You are requested to sign a copy of this letter in token of your acceptance of this offer and return the same to this office at the earliest.

I congratulate you and wish you all the best.

For TAGORE MEDICAL COLLEGE & HOSPITAL

DEAN

Copy to:

1. Accounts Department
2. Personal file
3. Hospital office

I hereby accept the above terms and conditions in full contained therein.

Name: Place:

Signature: Date:

DEAN
TAGORE MEDICAL COLLEGE & HOSPITAL
RATHINAMANGALAM, MELAKOTTAIYUR POST,
Chennai-600 127.

TAGORE MEDICAL COLLEGE & HOSPITAL

(Approved by M.C.I. and Govt. of India and affiliated to the Tamil Nadu Dr. MGR Medical University)
Rathinamangalam, Melakkottaiyur Post, Chennai - 600 127.
Ph : 044-30101111, Fax No : 044-30101100 E.mail : tagoremch@gmail.com

Ref:TMC&H EST/ TS- ASST PROF 12/ 17 Date: 02.11.2017

To
Dr.A.Farook
No: 7/A, Balaji Nagar Main Road,
Kumaran Nagar Extension,
Peravallur, Chennai 600 082
Mob: 9444129442
E Mail ID: farook.kat1955@gmail.com

Sub: Offer of Appointment as Assistant Professor Department of General Surgery - Orders – Issued

****

The Management is pleased to offer you an appointment in our College & Hospital as Assistant Professor in the Department of General Surgery on full time basis.

You will be paid as per the time scale of pay applicable to the post of Assistant Professor adhered by the Tagore Educational Trust.

The Hospital working week consists of 36 working hours per person. This excludes lunch break. The normal working hours of the College & Hospital is from 8.30 a.m. to 3.30 p.m. with 30 minutes lunch break. The College & Hospital normally works for 7 days in a week and you are entitled to have a weekly off once a week. Your services are classified as essential Service and you will be called upon to attend emergency at a any time. The duties and responsibilities of Assistant Professor are mentioned in the annexure.

During probation period, your appointment is terminable by either side with a notice of one month. However, faculty is not relieved in the middle of a semester.

You will be governed by the various rules and regulations of the College & Hospital in force from time to time. If you conduct yourself in a manner which would bring the College & Hospital or it employees into disrepute and / or you are found guilty of misconduct, you will be discharged immediately without any notice or salary in lieu thereof and in such cases you will have no claim from the College whatsoever.

DEAN
TAGORE MEDICAL COLLEGE & HOSPITAL
RATHINAMANGALAM, MELAKOTTAIYUR POST,
CHENNAI-600 127.

DEAN
TAGORE MEDICAL COLLEGE & HOSPITAL
RATHINAMANGALAM, MELAKOTTAIYUR POST,
Chennai-600 127.

You are requested to report to the Dean, Tagore Medical College & Hospital along with the following documents.

1. Your Degree & PG Certificates
2. Registration Certificates with medical council
3. Experience Certificate as mentioned in your Resume
4. Photo ID Proof, Aadhar Card & passport copy.
5. 6 Copies of Passport size photo.
6. Last Drawn Salary Certificate
7. Form 16 of Income Tax Return for the past 3 Years.
8. Relieving Order from the Previous Institution.

You are requested to sign a copy of this letter in token of your acceptance of this offer and return the same to this office at the earliest.

I congratulate you and wish you all the best.

For TAGORE MEDICAL COLLEGE & HOSPITAL

DEAN

Copy to:
1. Accounts Department
2. Personal file
3. Hospital office

DEAN
TAGORE MEDICAL COLLEGE & HOSPITAL
RATHINAMANGALAM, MELKOTTAIYUR POST,
CHENNAI-600 127.

DEAN
TAGORE MEDICAL COLLEGE & HOSPITAL
RATHINAMANGALAM, MELKOTTAIYUR POST,
CHENNAI-600 127.

TAGORE MEDICAL COLLEGE & HOSPITAL
RATHINAMANGALAM, MELKOTTAIYUR POST,
CHENNAI-600 127.

DEAN
TAGORE MEDICAL COLLEGE & HOSPITAL
RATHINAMANGALAM, MELAKOTTAIYUR POST,
CHENNAI-600 127.

DEAN
TAGORE MEDICAL COLLEGE & HOSPITAL
RATHINAMANGALAM, MELAKOTTAIYUR POST,
Chennai-600 127.

TAGORE MEDICAL COLLEGE & HOSPITAL

(Approved by M.C.I. and Govt. of India and affiliated to the Tamil Nadu Dr. MGR Medical University)
Rathinamangalam, Melakkottaiyur Post, Chennai - 600 127.
Ph. : 044 - 3010 1111, Fax No. : 044 - 3010 1100 E-mail : tagoremch@gmail.com

Ref No. TMC&H EST/ Associate Professor /01/ 21 Date: 16.02.2021

To
Dr.R.Natarajan
No: B-8, Plaza Court, No: 28 Church Road,
Perungudi, Chennai 600 096
Mob: 99865969151, 9486223338
E mail ID: surgnutty@gmail.com

Sub: Establishment - Dr. R.Natarajan, Appointment as Associate Professor in the Department of General Surgery of the Hospitals - Orders - Issued.

*****

The Management is pleased to offer you an appointment in our College & Hospital as Associate Professor in the Department of General Surgery on full time basis.

You will be paid as per the time scale of pay applicable to the post of Associate Professor adhered by the Tagore Educational Trust.

The Hospital working week consists of 36 working hours per person. The normal working hours of the College & Hospital is from 8.30 a.m. to 3.30 p.m. with 30 minutes lunch break. The Hospital normally works for 7 days in a week and you are entitled to have a weekly off once a week. Your services are classified as essential Service and you will be called upon to attend emergency at any time. The duties and responsibilities of Professor are mentioned in the annexure.

The Institution will deduct taxes as appropriate and consistent with the Indian tax regulations. You shall be responsible for the tax liabilities under all applicable tax and regulations.

On Joining the Institution, you shall be on probation for a period of one year from the date of your joining. Your Performance will be reviewed during the probation period and based on your performance, your confirmation will be considered.

The said probation shall be liable to be extended further purely at the discretion of the Management during or after the expiry of the said probationary period or the extended period. The Management shall be within its right to terminate your services without any notice or assigning any reason thereof. You will also continue to be on probation unless confirmed in writing by the Management.

DEAN
TAGORE MEDICAL COLLEGE & HOSPITAL
RATHINAMANGALAM, MELAKOTTAIYUR POST,
CHENNAI-600 127.

DEAN
TAGORE MEDICAL COLLEGE & HOSPITAL
RATHINAMANGALAM, MELAKOTTAIYUR POST,
Chennai-600 127.

TAGORE MEDICAL COLLEGE & HOSPITAL

(Approved by M.C.I. and Govt. of India and affiliated to the Tamil Nadu Dr. MGR Medical University)
Rathinamangalam, Melakkottaiyur Post, Chennai - 600 127.
Ph. : 044 - 3010 1111, Fax No. : 044 - 3010 1100 E-mail : tagoremch@gmail.com

In the event you desire to leave the services of the Institution, you will be required to give the Institution three months notice in writing or pay three months salary in lieu of notice period.

1. Personnel Policy & Service Rules & Regulation:

a) During your service with us, the Management's Personnel Policy, Service rules & Regulations shall govern you in force or which may be amended, altered or extended from time to time.
b) You will have to work in the Institution as per the timings prescribed on all days, which shall be decided by the Management.
c) You shall be whole-time employee of the Institution and shall not engage yourself in any work, profession or employment either honorary or otherwise during the period of your employment in the Institution.

Please return the duplicate copy of this appointment order after affixing your signature in token of your having accepted the above terms and conditions.

You will be governed by the various rules and regulations of the College & Hospital in force from time to time. If you conduct yourself in a manner which would bring the College & Hospital or it employees into disrepute and / or you are found guilty of misconduct, you will be discharged immediately without any notice or salary in lieu thereof and in such cases you will have no claim from the College whatsoever.

You are requested to report to the Dean, Tagore Medical College & Hospital along with the following documents.

1. UG & PG Degree Certificates.
2. Registration Certificates with Medical Council
3. Experience Certificate as mentioned in your Resume.
4. Relieving Order from the Previous Institution.
5. Last drawn salary certificate.
6. Photo ID Proof, Voter ID Card, Aadhar Card & Passport Copy.
7. 6 Copies of Passport size Photo.

DEAN
TAGORE MEDICAL COLLEGE & HOSPITAL
RATHINAMANGALAM, MELAKOTTAIYUR POST,
CHENNAI-600 127.

DEAN
TAGORE MEDICAL COLLEGE & HOSPITAL
RATHINAMANGALAM, MELAKOTTAIYUR POST,
Chennai-600 127.

You are requested to sign a copy of this letter in token of your acceptance of this offer and return the same to this office at the earliest.

I congratulate you and wish you all the best.

For TAGORE MEDICAL COLLEGE & HOSPITAL

DEAN

Copy to:

1. Accounts Department
2. Personal file
3. Hospital office

I hereby accept the above terms and conditions in full contained therein.

Name: Place:

Signature Date:

DEAN
TAGORE MEDICAL COLLEGE & HOSPITAL
RATHINAMANGALAM, MELAKOTTAIYUR POST,
CHENNAI-600 127.

DEAN
TAGORE MEDICAL COLLEGE & HOSPITAL
RATHINAMANGALAM, MELAKOTTAIYUR POST,
Chennai-600 127.

TAGORE MEDICAL COLLEGE & HOSPITAL

Rathinamangalam, Melakkottaiyur Post, Chennai - 600 127.
Ph. : 044 - 3010 1111, Fax No. : 044 - 222 5555 E-mail : tagoremch@gmail.com

PEH-2020-1369

(Affiliated to the Tamil Nadu Dr. MGR Medical University & Recognized by the Ministry of Health & Family welfare, Govt of India, New Delhi)

Ref No. TMC&H EST/ Associate Professor /02/ 21 Date: 11.05.2021

To
Dr. P. Harishwaran
No: B-10, Vaigai Apartments,
Giri Street,
West Mambalam,
Chennai – 600 033.
Mob: 9841876167
E mail ID: harish_waran_1@yahoo.co.in

Sub: Establishment - Dr. P. Harishwaran, Appointment as Associate Professor in the Department of General Surgery of the Hospitals - Orders - Issued.

*****

The Management is pleased to offer you an appointment in our College & Hospital as Associate Professor in the Department of General Surgery on full time basis.

You will be paid as per the time scale of pay applicable to the post of Associate Professor adhered by the Tagore Educational Trust.

The Hospital working week consists of 36 working hours per person. The normal working hours of the College & Hospital is from 8.30 a.m. to 3.30 p.m. with 30 minutes lunch break. The Hospital normally works for 7 days in a week and you are entitled to have a weekly off once a week. Your services are classified as essential Service and you will be called upon to attend emergency at any time. The duties and responsibilities of Professor are mentioned in the annexure.

The Institution will deduct taxes as appropriate and consistent with the Indian tax regulations. You shall be responsible for the tax liabilities under all applicable tax and regulations.

On Joining the Institution, you shall be on probation for a period of one year from the date of your joining. Your Performance will be reviewed during the probation period and based on your performance, your confirmation will be considered.

The said probation shall be liable to be extended further purely at the discretion of the Management during or after the expiry of the said probationary period or the extended period. The Management shall be within its right to terminate your services without any notice or assigning any reason thereof. You will also continue to be on probation unless confirmed in writing by the Management.

DEAN
TAGORE MEDICAL COLLEGE & HOSPITAL
RATHINAMANGALAM, MELAKOTTAIYUR POST,
CHENNAI-600 127.

DEAN
TAGORE MEDICAL COLLEGE & HOSPITAL
RATHINAMANGALAM, MELAKOTTAIYUR POST,
Chennai-600 127.

In the event you desire to leave the services of the Institution, you will be required to give the Institution three months notice in writing or pay three months salary in lieu of notice period.

1. Personnel Policy & Service Rules & Regulation:

   a) During your service with us, the Management's Personnel Policy, Service rules & Regulations shall govern you in force or which may be amended, altered or extended from time to time.
   b) You will have to work in the Institution as per the timings prescribed on all days, which shall be decided by the Management.
   c) You shall be whole-time employee of the Institution and shall not engage yourself in any work, profession or employment either honorary or otherwise during the period of your employment in the Institution.

Please return the duplicate copy of this appointment order after affixing your signature in token of your having accepted the above terms and conditions.

You will be governed by the various rules and regulations of the College & Hospital in force from time to time. If you conduct yourself in a manner which would bring the College & Hospital or it employees into disrepute and / or you are found guilty of misconduct, you will be discharged immediately without any notice or salary in lieu thereof and in such cases you will have no claim from the College whatsoever.

You are requested to report to the Dean, Tagore Medical College & Hospital along with the following documents.

1. UG & PG Degree Certificates.
2. Registration Certificates with Medical Council
3. Experience Certificate as mentioned in your Resume.
4. Relieving Order from the Previous Institution.
5. Last drawn salary certificate.
6. Photo ID Proof, Voter ID Card, Aadhar Card & Passport Copy.
7. 6 Copies of Passport size Photo.

DEAN
TAGORE MEDICAL COLLEGE & HOSPITAL
RATHINAMANGALAM, MELAKOTTAIYUR POST,
CHENNAI-600 127.

DEAN
TAGORE MEDICAL COLLEGE & HOSPITAL
RATHINAMANGALAM, MELAKOTTAIYUR POST,
Chennai-600 127.

You are requested to sign a copy of this letter in token of your acceptance of this offer and return the same to this office at the earliest.

I congratulate you and wish you all the best.

For TAGORE MEDICAL COLLEGE & HOSPITAL

DEAN I/c

Copy to:
1. Accounts Department
2. Personal file
3. Hospital office

I hereby accept the above terms and conditions in full contained therein.

Name: DR. P. HARISHWARAN

Place: CHENNAI

Date: 11/5/2021

Signature

DEAN
TAGORE MEDICAL COLLEGE & HOSPITAL,
RATHINAMANGALAM, MELAKOTTAIYUR POST,
Chennai-600 127.

TAGORE MEDICAL COLLEGE & HOSPITAL

(Approved by M.C.I. and Govt. of India and affiliated to the Tamil Nadu Dr. MGR Medical University)
Rathinamangalam, Melakkottaiyur Post, Chennai - 600 127.
Ph. : 044-30101111, Fax No. : 044-30101100 E.mail : tagoremch@gmail.com

Ref No. TMC&H EST/TS- ASST PROF 09/18

Date: 25.10.2018

To
Dr.N.Sundharrajan
No:1/588 A, Ammu Body Builders,
Eraniamman Koil Street, Vandalur,
Chennai 600 048
Mob: 9841940721

Sub: Offer of Appointment as Assistant Professor in the Department of General Surgery - Orders - Issued.

*****

The Management is pleased to offer you an appointment in our College & Hospital as Assistant Professor in the Department of General Surgery on full time basis.

You will be paid as per the time scale of pay applicable to the post of Assistant Professor adhered by the Tagore Educational Trust.

The Hospital working week consists of 36 working hours per person. This excludes lunch break. The normal working hours of the College & Hospital is from 8.30 a.m. to 3.30 p.m. with 30 minutes lunch break. The Hospital normally works for 7 days in a week and you are entitled to have a weekly off once a week and 24 hrs turn duty in the department as per the rosters. Your services are classified as essential Service and you will be called upon to attend emergency at any time. The duties and responsibilities of Assistant Professor are mentioned in the annexure.

The Institution will deduct taxes as appropriate and consistent with the Indian Income tax regulations. You shall be responsible for the tax liabilities under all applicable tax and regulations.

On Joining the Institution, you shall be on probation for a period of one year from the date of your joining. Your Performance will be reviewed during the probation period and based on your performance, your confirmation will be considered.

The said probation shall be liable to be extended further purely at the discretion of the Management during or after the expiry of the said probationary period or the extended period. The Management shall be within its right to terminate your services without any notice or assigning any reason thereof. You will also continue to be on probation unless confirmed in writing by the Management.

DEAN
TAGORE MEDICAL COLLEGE & HOSPITAL
RATHINAMANGALAM, MELAKOTTAIYUR POST,
Chennai-600 127.

TAGORE MEDICAL COLLEGE & HOSPITAL

(Approved by M.C.I. and Govt. of India and affiliated to the Tamil Nadu Dr. MGR Medical University)
Rathinamangalam, Melakkottaiyur Post, Chennai - 600 127.
Ph. : 044-30101111, Fax No. : 044-30101100 E.mail : tagoremch@gmail.com

In the event you desire to leave the services of the Institution, you will be required to give the Institution three months notice in writing or pay three months salary in lieu of notice period.

1. Personnel Policy & Service Rules & Regulation:

   a) During your service with us, the Management's Personnel Policy, Service rules & Regulations shall govern you in force or which may be amended, altered or extended from time to time.
   b) You will have to work in the Institution as per the timings prescribed on all days, which shall be decided by the Management.
   c) You shall be whole-time employee of the Institution and shall not engage yourself in any work, profession or employment either honorary or otherwise during the period of your employment in the Institution.

Please return the duplicate copy of this appointment order after affixing your signature in token of your having accepted the above terms and conditions.

You will be governed by the various rules and regulations of the College & Hospital in force from time to time. If you conduct yourself in a manner which would bring the College & Hospital or it employees into disrepute and / or you are found guilty of misconduct, you will be discharged immediately without any notice or salary in lieu thereof and in such cases you will have no claim from the College whatsoever.

You are requested to report to the Dean, Tagore Medical College & Hospital along with the following documents.

1. UG & PG Degree Certificates.
2. Registration Certificates with Medical Council
3. Experience Certificate as mentioned in your Resume.
4. Relieving Order from the Previous Institution.
5. Last drawn salary certificate.
6. Photo ID Proof, Voter ID Card, Aadhar Card & Passport Copy.
7. 6 Copies of Passport size Photo.

DEAN
TAGORE MEDICAL COLLEGE & HOSPITAL
RATHINAMANGALAM, MELAKOTTAIYUR POST,
Chennai-600 127.

You are requested to sign a copy of this letter in token of your acceptance of this offer and return the same to this office at the earliest. This appointment order will be valid only after joining this Institution.

I congratulate you and wish you all the best.

For TAGORE MEDICAL COLLEGE & HOSPITAL

DEAN

Copy to:

1. Accounts Department
2. Personal file
3. Hospital office

I hereby accept the above terms and conditions in full contained therein.

Name: Place:

Signature Date:

DEAN
TAGORE MEDICAL COLLEGE & HOSPITAL
RATHINAMANGALAM, MELKOTTAIYUR POST,
CHENNAI-600 127.

DEAN
TAGORE MEDICAL COLLEGE & HOSPITAL

DEAN
TAGORE MEDICAL COLLEGE & HOSPITAL
RATHINAMANGALAM, MELAKOTTAIYUR POST,
Chennai-600 127.

TAGORE MEDICAL COLLEGE & HOSPITAL

(Approved by M.C.I. and Govt. of India and affiliated to the Tamil Nadu Dr. MGR Medical University)
Rathinamangalam, Melakkottaiyur Post, Chennai - 600 127.
Ph. : 044-30101111, Fax No. : 044-30101100 E.mail : tagoremch@gmail.com

Ref: TMC&H EST/ TS – SR 16/ 17

Date: 30.10.2017

To
Dr. S.Aravind
No. 38/7, Everest Colony,
Pari Salai, 10th Block, Mugappair East
Chennai – 600 037.
Mob: 9789995469
Email ID: aravind384@gmail.com

Sub: Offer of Appointment as Senior Resident in the department of General Surgery – Reg.

****

The Management is pleased to offer you an appointment in our College & Hospital as **Senior Resident** in the Department of General Surgery on full time basis.

You will be paid as per the time scale of pay applicable to the post of Senior Resident adhered by the Tagore Educational Trust.

The Hospital working week consists of 36 working hours per person. This excludes lunch break. The normal working hours of the College & Hospital is from 8.30 a.m. to 3.30 p.m. with 30 minutes lunch break. The College & Hospital normally works for 7 days in a week and you are entitled to have a weekly off once a week. Your services are classified as essential Service and you will be called upon to attend emergency at a any time. The duties and responsibilities of Senior Resident are mentioned in the annexure.

During probation period, your appointment is terminable by either side with a notice of one month. However, faculty is not relieved in the middle of a semester.

You will be governed by the various rules and regulations of the College & Hospital in force from time to time. If you conduct yourself in a manner which would bring the College & Hospital or it employees into disrepute and/or you are found guilty of misconduct, you will be discharged immediately without any notice or salary in lieu thereof and in such cases you will have no claim from the College whatsoever.

DEAN
TAGORE MEDICAL COLLEGE & HOSPITAL
RATHINAMANGALAM, MELAKOTTAIYUR POST,
Chennai-600 127

You are requested to report to the Dean, Tagore Medical College & Hospital along with the following documents.

1. Your Degree & PG Certificates
2. Registration Certificates with medical council
3. Experience Certificate as mentioned in your Resume
4. Photo ID Proof, Driving License, Voter ID Card & Aadhar Card Passport Copy
5. 6 Copies of Passport size Photo.
6. Relieving Order from the Previous Institution.

You are requested to sign a copy of this letter in token of your acceptance of this offer and return the same to this office at the earliest.

I congratulate you and wish you all the best.

For TAGORE MEDICAL COLLEGE & HOSPITAL

DEAN

Copy to:
1. Accounts Department
2. Personal file
3. Hospital office

DEAN
TAGORE MEDICAL COLLEGE & HOSPITAL
RATHINAMANGALAM, MELAKOTTAIYUR POST,
CHENNAI-600 127.

DEAN
TAGORE MEDICAL COLLEGE & HOSPITAL
RATHINAMANGALAM, MELKOTTAIYUR POST,
CHENNAI-600 127.

DEAN
TAGORE MEDICAL COLLEGE & HOSPITAL
RATHINAMANGALAM, MELAKOTTAIYUR POST,
CHENNAI-600 127.

TAGORE MEDICAL COLLEGE & HOSPITAL

(Approved by M.C.I. and Govt. of India and affiliated to the Tamil Nadu Dr. MGR Medical University)
Rathinamangalam, Melakkottaiyur Post, Chennai - 600 127.
Ph. : 044-30101111, Fax No. : 044-30101100 E.mail : tagoremch@gmail.com

Ref No. TMC&H EST/ TS- SR 06 / 18 Date: 09.07.2018

To
Dr.Debarath Das
No: B1, Shakuntala Natarajan Apartments,
Padma Avenue, Balaraman Road,
Guduvancherry,Chennai 603 202
Mob: 9003126280
E Mail: debarathd@gmail.com

Sub: Offer of Appointment as Senior Resident in the Department of General Surgery - Orders - Issued.

*****

The Management is pleased to offer you an appointment in our College & Hospital as Senior Resident in the Department of General Surgery on full time basis.

You will be paid as per the time scale of pay applicable to the post of Senior Resident adhered by the Tagore Educational Trust.

The Hospital working week consists of 36 working hours per person. This excludes lunch break. The normal working hours of the College & Hospital is from 8.30 a.m. to 3.30 p.m. with 30 minutes lunch break. The Hospital normally works for 7 days in a week and you are entitled to have a weekly off once a week and 24 hrs turn duty in the department as per the rosters. Your services are classified as essential Service and you will be called upon to attend emergency at any time. The duties and responsibilities of Senior Resident are mentioned in the annexure.

The Institution will deduct taxes as appropriate and consistent with the Indian tax regulations. You shall be responsible for the tax liabilities under all applicable tax and regulations.

On Joining the Institution, you shall be on probation for a period of one year from the date of your joining. Your Performance will be reviewed during the probation period and based on your performance, your confirmation will be considered.

The said probation shall be liable to be extended further purely at the discretion of the Management during or after the expiry of the said probationary period or the extended period. The Management shall be within its right to terminate your services without any notice or assigning any reason thereof. You will also continue to be on probation unless confirmed in writing by the Management.

DEAN
TAGORE MEDICAL COLLEGE & HOSPITAL
RATHINAMANGALAM, MELAKOTTAIYUR POST,
Chennai-600 127.

TAGORE MEDICAL COLLEGE & HOSPITAL

(Approved by M.C.I. and Govt. of India and affiliated to the Tamil Nadu Dr. MGR Medical University)
Rathinamangalam, Melakkottaiyur Post, Chennai - 600 127.
Ph. : 044-30101111, Fax No. : 044-30101100 E.mail : tagoremch@gmail.com

In the event you desire to leave the services of the Institution, you will be required to give the Institution three months notice in writing or pay three months salary in lieu of notice period.

1. Personnel Policy & Service Rules & Regulation:

   a) During your service with us, the Management's Personnel Policy, Service rules & Regulations shall govern you in force or which may be amended, altered or extended from time to time.
   b) You will have to work in the Institution as per the timings prescribed on all days, which shall be decided by the Management.
   c) You shall be whole-time employee of the Institution and shall not engage yourself in any work, profession or employment either honorary or otherwise during the period of your employment in the Institution.

Please return the duplicate copy of this appointment order after affixing your signature in token of your having accepted the above terms and conditions.

You will be governed by the various rules and regulations of the College & Hospital in force from time to time. If you conduct yourself in a manner which would bring the College & Hospital or it employees into disrepute and / or you are found guilty of misconduct, you will be discharged immediately without any notice or salary in lieu thereof and in such cases you will have no claim from the College whatsoever.

You are requested to report to the Dean, Tagore Medical College & Hospital along with the following documents.

1. UG & PG Degree Certificates.
2. Registration Certificates with Medical Council
3. Experience Certificate as mentioned in your Resume.
4. Relieving Order from the Previous Institution.
5. Last drawn salary certificate.
6. Photo ID Proof, Voter ID Card, Aadhar Card & Passport Copy.
7. 6 Copies of Passport size Photo.

DEAN
TAGORE MEDICAL COLLEGE & HOSPITAL
RATHINAMANGALAM, MELAKOTTAIYUR POST,
Chennai-600 127

You are requested to sign a copy of this letter in token of your acceptance of this offer and return the same to this office at the earliest.

I congratulate you and wish you all the best.

For TAGORE MEDICAL COLLEGE & HOSPITAL

DEAN

Copy to:

1. Accounts Department
2. Personal file
3. Hospital office

I hereby accept the above terms and conditions in full contained therein.

Name: Place:

Signature Date:

DEAN
TAGORE MEDICAL COLLEGE & HOSPITAL
RATHINAMANGALAM, MELAKOTTAIYUR POST,
CHENNAI-600 127.

DEAN
TAGORE MEDICAL COLLEGE & HOSPITAL
RATHINAMANGALAM, MELAKOTTAIYUR POST,
CHENNAI-600 127.

TAGORE MEDICAL COLLEGE & HOSPITAL

(Approved by M.C.I. and Govt. of India and affiliated to the Tamil Nadu Dr. MGR Medical University)
Rathinamangalam, Melakkottaiyur Post, Chennai - 600 127.
Ph. : 044 - 3010 1111, Fax No. : 044 - 3010 1100 E-mail : tagoremch@gmail.com

Ref No. TMC&H EST/ SR 13/ 19 Date: 15.07.2019

To
Dr.P.Mageswaran
No: 137,1 st Floor E Bloack,
Anna Main Road, Ponniammanmedu,
Chennai 600 110
Mob: 9840765774
E Mail ID: mageswaran6@gmail.com

Sub: Establishment – Dr. P.Mageswaran appointment as Senior Resident in the Department of General Surgery of the Hospitals - Orders - Issued.

*****

The Management is pleased to offer you an appointment in our College & Hospital as Senior Resident in the Department of General Surgery on full time basis.

You will be paid as per the time scale of pay applicable to the post of Senior Resident adhered by the Tagore Educational Trust.

The Hospital working week consists of 36 working hours per person. This excludes lunch break. The normal working hours of the College & Hospital is from 8.30 a.m. to 3.30 p.m. with 30 minutes lunch break. The Hospital normally works for 7 days in a week and you are entitled to have a weekly off once a week and 24 hrs turn duty in the department as per the rosters. Your services are classified as essential Service and you will be called upon to attend emergency at any time. The duties and responsibilities of Senior Resident are mentioned in the annexure.

The Institution will deduct taxes as appropriate and consistent with the Indian tax regulations. You shall be responsible for the tax liabilities under all applicable tax and regulations.

On Joining the Institution, you shall be on probation for a period of one year from the date of your joining. Your Performance will be reviewed during the probation period and based on your performance, your confirmation will be considered. After joining in this Institution, it is mandatory to work for atleast one year.

The said probation shall be liable to be extended further purely at the discretion of the Management during or after the expiry of the said probationary period or the extended period. The Management shall be within its right to terminate your services without any notice or assigning any reason thereof. You will also continue to be on probation unless confirmed in writing by the Management.

DEAN
TAGORE MEDICAL COLLEGE & HOSPITAL
RATHINAMANGALAM, MELAKOTTAIYUR POST,
Chennai-600 127.

TAGORE MEDICAL COLLEGE & HOSPITAL

(Approved by M.C.I. and Govt. of India and affiliated to the Tamil Nadu Dr. MGR Medical University)
Rathinamangalam, Melakkottaiyur Post, Chennai - 600 127.
Ph: : 044 - 3010 1111, Fax No. : 044 - 3010 1100 E-mail : tagoremch@gmail.com

In the event you desire to leave the services of the Institution, you will be required to give the Institution three months notice in writing or pay three months salary in lieu of notice period.

1. Personnel Policy & Service Rules & Regulation:

a) During your service with us, the Management's Personnel Policy, Service rules & Regulations shall govern you in force or which may be amended, altered or extended from time to time.
b) You will have to work in the Institution as per the timings prescribed on all days, which shall be decided by the Management.
c) You shall be whole-time employee of the Institution and shall not engage yourself in any work, profession or employment either honorary or otherwise during the period of your employment in the Institution.

Please return the duplicate copy of this appointment order after affixing your signature in token of your having accepted the above terms and conditions.

You will be governed by the various rules and regulations of the College & Hospital in force from time to time. If you conduct yourself in a manner which would bring the College & Hospital or it employees into disrepute and / or you are found guilty of misconduct, you will be discharged immediately without any notice or salary in lieu thereof and in such cases you will have no claim from the College whatsoever.

You are requested to report to the Dean, Tagore Medical College & Hospital along with the following documents.

1. UG & PG Degree Certificates.
2. Registration Certificates with Medical Council
3. Experience Certificate as mentioned in your Resume.
4. Relieving Order from the Previous Institution.
5. Last drawn salary certificate.
6. Photo ID Proof, Voter ID Card, Aadhar Card & Passport Copy.
7. 6 Copies of Passport size Photo.

DEAN
TAGORE MEDICAL COLLEGE & HOSPITAL
RATHINAMANGALAM, MELAKOTTAIYUR POST,
Chennai-600 127.

You are requested to sign a copy of this letter in token of your acceptance of this offer and return the same to this office at the earliest.

I congratulate you and wish you all the best.

For TAGORE MEDICAL COLLEGE & HOSPITAL

DEAN

Copy to:

1. Accounts Department
2. Personal file
3. Hospital office

I hereby accept the above terms and conditions in full contained therein.

Name: Dr. P. MAHESWARAN

Place: CHENNAI

Signature

Date: 16/7/19

DEAN
TAGORE MEDICAL COLLEGE & HOSPITAL
RATHINAMANGALAM, MELKOTTAIYUR POST,
CHENNAI-600 127.

DEAN
TAGORE MEDICAL COLLEGE & HOSPITAL
RATHINAMANGALAM, MELKOTTAIYUR POST,
CHENNAI-600 127.

DEAN
TAGORE MEDICAL COLLEGE & HOSPITAL
RATHINAMANGALAM, MELAKOTTAIYUR POST,
Chennai-600 127.

TAGORE MEDICAL COLLEGE & HOSPITAL

(Approved by M.C.I. and Govt. of India and affiliated to the Tamil Nadu Dr. MGR Medical University)
Rathinamangalam, Melakkottaiyur Post, Chennai - 600 127.
Ph. : 044-30101111, Fax No. : 044-30101100 E.mail : tagoremch@gmail.com

Ref No. TMC&H EST/ TS- JR 19-18 **Date:** 01.08.2018

To
Dr.Vijay.K
No.3/31, 3rd Street
Chelliamman Nagar
Kolathur
Chennai -99

Sub: Offer of Appointment as Senior Resident in the Department of General Surgery- Orders - Issued.

*****

The Management is pleased to offer you an appointment in our College & Hospital as Senior Resident in the Department of General Surgery on full time basis.

You will be paid as per the time scale of pay applicable to the post of Senior resident adhered by the Tagore Educational Trust.

The Hospital working week consists of 36 working hours per person. This excludes lunch break. The normal working hours of the College & Hospital is from 8.30 a.m. to 3.30 p.m. with 30 minutes lunch break. The Hospital normally works for 7 days in a week and you are entitled to have a weekly off once a week and 24 hrs turn duty in the department as per the rosters. Your services are classified as essential Service and you will be called upon to attend emergency at any time. The duties and responsibilities of Senior Resident are mentioned in the annexure.

The Institution will deduct taxes as appropriate and consistent with the Indian tax regulations. You shall be responsible for the tax liabilities under all applicable tax and regulations.

On Joining the Institution, you shall be on probation for a period of one year from the date of your joining. Your Performance will be reviewed during the probation period and based on your performance, your confirmation will be considered.

The said probation shall be liable to be extended further purely at the discretion of the Management during or after the expiry of the said probationary period or the extended period. The Management shall be within its right to terminate your services without any notice or assigning any reason thereof. You will also continue to be on probation unless confirmed in writing by the Management.

DEAN
TAGORE MEDICAL COLLEGE & HOSPITAL
RATHINAMANGALAM, MELAKOTTAIYUR POST,
CHENNAI-600 127.

DEAN
TAGORE MEDICAL COLLEGE & HOSPITAL
RATHINAMANGALAM, MELAKOTTAIYUR POST,
Chennai-600 127.

TAGORE MEDICAL COLLEGE & HOSPITAL

(Approved by M.C.I. and Govt. of India and affiliated to the Tamil Nadu Dr. MGR Medical University)
Rathinamangalam, Melakkottaiyur Post, Chennai - 600 127.
Ph. : 044-30101111, Fax No. : 044-30101100 E.mail : tagoremch@gmail.com

In the event you desire to leave the services of the Institution, you will be required to give the Institution three months notice in writing or pay three months salary in lieu of notice period.

1. Personnel Policy & Service Rules & Regulation:

   a) During your service with us, the Management's Personnel Policy, Service rules & Regulations shall govern you in force or which may be amended, altered or extended from time to time.
   b) You will have to work in the Institution as per the timings prescribed on all days, which shall be decided by the Management.
   c) You shall be whole-time employee of the Institution and shall not engage yourself in any work, profession or employment either honorary or otherwise during the period of your employment in the Institution.

Please return the duplicate copy of this appointment order after affixing your signature in token of your having accepted the above terms and conditions.

You will be governed by the various rules and regulations of the College & Hospital in force from time to time. If you conduct yourself in a manner which would bring the College & Hospital or it employees into disrepute and / or you are found guilty of misconduct, you will be discharged immediately without any notice or salary in lieu thereof and in such cases you will have no claim from the College whatsoever.

You are requested to report to the Dean, Tagore Medical College & Hospital along with the following documents.

1. UG & PG Degree Certificates.
2. Registration Certificates with Medical Council
3. Experience Certificate as mentioned in your Resume.
4. Relieving Order from the Previous Institution.
5. Last drawn salary certificate.
6. Photo ID Proof, Voter ID Card, Aadhar Card & Passport Copy.
7. 6 Copies of Passport size Photo.

DEAN
TAGORE MEDICAL COLLEGE & HOSPITAL
RATHINAMANGALAM, MELAKOTTAIYUR POST,
CHENNAI-600 127.

DEAN
TAGORE MEDICAL COLLEGE & HOSPITAL
RATHINAMANGALAM, MELAKOTTAIYUR POST,
Chennai-600 127.

TAGORE MEDICAL COLLEGE & HOSPITAL

(Approved by M.C.I. and Govt. of India and affiliated to the Tamil Nadu Dr. MGR Medical University)
Rathinamangalam, Melakkottaiyur Post, Chennai - 600 127.
Ph. : 044-30101111, Fax No. : 044-30101100 E.mail : tagoremch@gmail.com

You are requested to sign a copy of this letter in token of your acceptance of this offer and return the same to this office at the earliest. This appointment order will be valid only after joining this Institution.

I congratulate you and wish you all the best.

For TAGORE MEDICAL COLLEGE & HOSPITAL

DEAN

Copy to:
1. Accounts Department
2. Personal file
3. Hospital office

I hereby accept the above terms and conditions in full contained therein.

Name: Dr. VIJAY .K

Place: CHENNAI

Signature K.Vijay

Date: 01.08.2014

DEAN
TAGORE MEDICAL COLLEGE & HOSPITAL
RATHINAMANGALAM, MELAKOTTAIYUR POST,
CHENNAI-600 127.

DEAN
TAGORE MEDICAL COLLEGE & HOSPITAL
RATHINAMANGALAM, MELAKOTTAIYUR POST,
CHENNAI-600 127.

DEAN
TAGORE MEDICAL COLLEGE & HOSPITAL
RATHINAMANGALAM, MELAKOTTAIYUR POST,
Chennai-600 127.

TAGORE MEDICAL COLLEGE & HOSPITAL

Rathinamangalam, Melakkottaiyur Post, Chennai - 600 127.
Ph. : 044 - 3010 1111, Fax No. : 044 - 222 5555 E-mail : tagoremch@gmail.com

PEH-2020-1369

(Affiliated to the Tamil Nadu Dr. MGR Medical University & Recognized by the Ministry of Health & Family welfare. Govt of India, New Delhi)

Ref No. TMC&H EST/ Senior Resident/04/ 21

Date: 30.07.2021

To
Dr. S. Devi Priya
No.144-5-1, Govindammal Nagar,
Seelanaickenpatti
Salem – 636201.
Mob: 9629201561
E mail ID: drdevipriya25@gmail.com

Sub: Establishment - Dr. S. Devi Priya, Appointment as Senior Resident in the Department of General Surgery of the Hospitals - Orders - Issued.

*****

The Management is pleased to offer you an appointment in our College & Hospital as Senior Resident in the Department of General Surgery on full time basis.

You will be paid as per the time scale of pay applicable to the post of Senior Resident adhered by the Tagore Educational Trust.

The Hospital working week consists of 36 working hours per person. The normal working hours of the College & Hospital is from 8.30 a.m. to 3.30 p.m. with 30 minutes lunch break. The Hospital normally works for 7 days in a week and you are entitled to have a weekly off once a week. Your services are classified as essential Service and you will be called upon to attend emergency at any time. The duties and responsibilities of Professor are mentioned in the annexure.

The Institution will deduct taxes as appropriate and consistent with the Indian tax regulations. You shall be responsible for the tax liabilities under all applicable tax and regulations.

On Joining the Institution, you shall be on probation for a period of one year from the date of your joining. Your Performance will be reviewed during the probation period and based on your performance, your confirmation will be considered.

The said probation shall be liable to be extended further purely at the discretion of the Management during or after the expiry of the said probationary period or the extended period. The Management shall be within its right to terminate your services without any notice or assigning any reason thereof. You will also continue to be on probation unless confirmed in writing by the Management.

DEAN
TAGORE MEDICAL COLLEGE & HOSPITAL
RATHINAMANGALAM, MELAKOTTAIYUR POST,
Chennai-600 127.

In the event you desire to leave the services of the Institution, you will be required to give the Institution three months notice in writing or pay three months salary in lieu of notice period.

1. Personnel Policy & Service Rules & Regulation:

a) During your service with us, the Management's Personnel Policy, Service rules & Regulations shall govern you in force or which may be amended, altered or extended from time to time.
b) You will have to work in the Institution as per the timings prescribed on all days, which shall be decided by the Management.
c) You shall be whole-time employee of the Institution and shall not engage yourself in any work, profession or employment either honorary or otherwise during the period of your employment in the Institution.

Please return the duplicate copy of this appointment order after affixing your signature in token of your having accepted the above terms and conditions.

You will be governed by the various rules and regulations of the College & Hospital in force from time to time. If you conduct yourself in a manner which would bring the College & Hospital or it employees into disrepute and / or you are found guilty of misconduct, you will be discharged immediately without any notice or salary in lieu thereof and in such cases you will have no claim from the College whatsoever.

You are requested to report to the Dean, Tagore Medical College & Hospital along with the following documents.

1. UG & PG Degree Certificates.
2. Registration Certificates with Medical Council
3. Experience Certificate as mentioned in your Resume.
4. Relieving Order from the Previous Institution.
5. Last drawn salary certificate.
6. Photo ID Proof, Voter ID Card, Aadhar Card & Passport Copy.
7. 6 Copies of Passport size Photo.

DEAN
TAGORE MEDICAL COLLEGE & HOSPITAL
RATHINAMANGALAM, MELAKOTTAIYUR POST,
Chennai-600 127.

You are requested to sign a copy of this letter in token of your acceptance of this and return the same to this office at the earliest.

I congratulate you and wish you all the best.

For TAGORE MEDICAL COLLEGE & HOSPITAL

DEAN

Copy to:

1. Accounts Department
2. Personal file
3. Hospital office

I hereby accept the above terms and conditions in full contained therein.

Name: Place:

Signature Date:

DEAN
TAGORE MEDICAL COLLEGE & HOSPITAL
RATHINAMANGALAM, MELAKOTTAIYUR POST,
Chennai-600 127.

TAGORE MEDICAL COLLEGE & HOSPITAL

Rathinamangalam, Melakkottaiyur Post, Chennai - 600 127.
Ph. : 044 - 3010 1111, Fax No. : 044 - 222 5555 E-mail : tagoremch@gmail.com

PEH-2020-1369

(Affiliated to the Tamil Nadu Dr. MGR Medical University & Recognized by the Ministry of Health & Family welfare. Govt of India, New Delhi)

Ref No. TMC&H EST/ Senior Resident/05/ 21 Date: 31.08.2021

To
Dr. S. Preethiya
No.16 Kasthuribai Street,
V.O.C. Nagar,
Pammal, Chennai – 600 075.
Mob: 9840178301
E mail ID: preethiyaswt@gmail.com

Sub: Establishment - Dr. S. Preethiya, Appointment as Senior Resident in the Department of General Surgery of the Hospitals - Orders - Issued.

*****

The Management is pleased to offer you an appointment in our College & Hospital as Senior Resident in the Department of General Surgery on full time basis.

You will be paid as per the time scale of pay applicable to the post of Senior Resident adhered by the Tagore Educational Trust.

The Hospital working week consists of 36 working hours per person. The normal working hours of the College & Hospital is from 8.30 a.m. to 3.30 p.m. with 30 minutes lunch break. The Hospital normally works for 7 days in a week and you are entitled to have a weekly off once a week. Your services are classified as essential Service and you will be called upon to attend emergency at any time. The duties and responsibilities of Professor are mentioned in the annexure.

The Institution will deduct taxes as appropriate and consistent with the Indian tax regulations. You shall be responsible for the tax liabilities under all applicable tax and regulations.

On Joining the Institution, you shall be on probation for a period of one year from the date of your joining. Your Performance will be reviewed during the probation period and based on your performance, your confirmation will be considered.

The said probation shall be liable to be extended further purely at the discretion of the Management during or after the expiry of the said probationary period or the extended period. The Management shall be within its right to terminate your services without any notice or assigning any reason thereof. You will also continue to be on probation unless confirmed in writing by the Management.

TAGORE MEDICAL COLLEGE & HOSPITAL
RATHINAMANGALAM, MELAKKOTTAIYUR POST,
CHENNAI-600 127.

You are requested to sign a copy of this letter in token of your acceptance of this offer and return the same to this office at the earliest.

I congratulate you and wish you all the best.

For TAGORE MEDICAL COLLEGE & HOSPITAL

DEAN

Copy to:

1. Accounts Department
2. Personal file
3. Hospital office

I hereby accept the above terms and conditions in full contained therein.

Name: Place:

Signature Date:

DEAN
TAGORE MEDICAL COLLEGE & HOSPITAL
RATHINAMANGALAM, MELAKOTTAIYUR POST,
CHENNAI-600 127.

DEAN
TAGORE MEDICAL COLLEGE & HOSPITAL
RATHINAMANGALAM, MELAKOTTAIYUR POST,
Chennai-600 127.

TAGORE MEDICAL COLLEGE & HOSPITAL

(Approved by M.C.I. and Govt. of India and affiliated to the Tamil Nadu Dr. MGR Medical University)
Rathinamangalam, Melakkottaiyur Post, Chennai - 600 127.
Ph. : 044 - 3010 1111, Fax No. : 044 - 3010 1100 E-mail : tagoremch@gmail.com

Ref No. TMC&H EST/ Senior Resident/07/ 20 Date: 30.11.2020

To
Dr. P. Sirisha
No. 26 New Block 2, MDH,
Pgimer sector 12,
Chandigarh,
Mob: 8870367697
E mail ID: drsirisha.p10@gmail.com

Sub: Establishment - Dr. P. Sirisha Appointment as Senior Resident in the Department of General Surgery of the Hospitals - Orders - Issued.

*****

The Management is pleased to offer you an appointment in our College & Hospital as Senior Resident in the Department of General Surgery on full time basis.

You will be paid as per the time scale of pay applicable to the post of Senior Resident adhered by the Tagore Educational Trust.

The Hospital working week consists of 36 working hours per person. The normal working hours of the College & Hospital is from 8.30 a.m. to 3.30 p.m. with 30 minutes lunch break. The Hospital normally works for 7 days in a week and you are entitled to have a weekly off once a week. Your services are classified as essential Service and you will be called upon to attend emergency at any time. The duties and responsibilities of Professor are mentioned in the annexure.

The Institution will deduct taxes as appropriate and consistent with the Indian tax regulations. You shall be responsible for the tax liabilities under all applicable tax and regulations.

On Joining the Institution, you shall be on probation for a period of one year from the date of your joining. Your Performance will be reviewed during the probation period and based on your performance, your confirmation will be considered.

The said probation shall be liable to be extended further purely at the discretion of the Management during or after the expiry of the said probationary period or the extended period. The Management shall be within its right to terminate your services without any notice or assigning any reason thereof. You will also continue to be on probation unless confirmed in writing by the Management.

DEAN
TAGORE MEDICAL COLLEGE & HOSPITAL
RATHINAMANGALAM, MELAKOTTAIYUR POST,
Chennai-600 127.

In the event you desire to leave the services of the Institution, you will be required to give the Institution three months notice in writing or pay three months salary in lieu of notice period.

1. Personnel Policy & Service Rules & Regulation:

a) During your service with us, the Management's Personnel Policy, Service rules & Regulations shall govern you in force or which may be amended, altered or extended from time to time.
b) You will have to work in the Institution as per the timings prescribed on all days, which shall be decided by the Management.
c) You shall be whole-time employee of the Institution and shall not engage yourself in any work, profession or employment either honorary or otherwise during the period of your employment in the Institution.

Please return the duplicate copy of this appointment order after affixing your signature in token of your having accepted the above terms and conditions.

You will be governed by the various rules and regulations of the College & Hospital in force from time to time. If you conduct yourself in a manner which would bring the College & Hospital or it employees into disrepute and / or you are found guilty of misconduct, you will be discharged immediately without any notice or salary in lieu thereof and in such cases you will have no claim from the College whatsoever.

You are requested to report to the Dean, Tagore Medical College & Hospital along with the following documents.

1. UG & PG Degree Certificates.
2. Registration Certificates with Medical Council
3. Experience Certificate as mentioned in your Resume.
4. Relieving Order from the Previous Institution.
5. Last drawn salary certificate.
6. Photo ID Proof, Voter ID Card, Aadhar Card & Passport Copy.
7. 6 Copies of Passport size Photo.

DEAN
TAGORE MEDICAL COLLEGE & HOSPITAL
RATHINAMANGALAM, MELAKOTTAIYUR POST,
Chennai-600 127.

You are requested to sign a copy of this letter in token of your acceptance of this offer and return the **same to this office at the earliest.**

I congratulate you and wish you all the best.

For TAGORE MEDICAL COLLEGE & HOSPITAL

DEAN

Copy to:
1. Accounts Department
2. Personal file
3. Hospital office

I hereby accept the above terms and conditions in full contained therein.

Name: Dr. P. SIRISHA

Place:

Signature Sirisha

Date:

DEAN
TAGORE MEDICAL COLLEGE & HOSPITAL
RATHINAMANGALAM, MELAKOTTAIYUR POST,
CHENNAI-600 127.

TAGORE MEDICAL COLLEGE & HOSPITAL

(Approved by M.C.I. and Govt. of India and affiliated to the Tamil Nadu Dr. MGR Medical University)
Rathinamangalam, Vandalur Post, Chennai - 600 048.
Ph.: 044-30101111, Fax No. 044-30101100 E.mail: tagoremch@gmail.com

Ref: TMC&H/EST/TS- PROF 03/12 Date: 01.10.2012

To
Dr.P.B.Premalatha
No: 23/2,Sir.P.SSivaswamy Salai
Mylapore
Chennai-600 004
Mob: 9840165304
E Mail ID: drpremalatha54@gmail.com

Dear Dr.Premalatha,

Sub: Offer of Appointment as Professor of Obstetrics & Gynecology – Reg.

******

The Management is pleased to offer you an appointment in our College & Hospital as Professor in the Department of Obstetrics & Gynecology.

Your Pay is fixed at Rs.50,000/- ,Dearness Allowances at Rs. 22,500/- ,H.R.A. Rs.7,500/- C.C.A. Rs.5,000/- and Special pay of Rs.15,000/- and totaling to Rs.1,00,000/- (Rupees One lakh only) per month with effect from the date of your joining.

The College & Hospital working week consists of 36 working hours per person. This excludes lunch break. The normal working hours of the College & Hospital is from 8.30 a.m. to 3:00 p.m. with 30 minutes lunch break. The College & Hospital normally works for 6 days in a week.

During probation period, your appointment is terminable by either side with a notice of one month. However, faculty is not relieved in the middle of a semester.

You will be governed by the rules and regulations of the College & Hospital in force from time to time. If you conduct yourself in a manner which would bring the College& Hospital or it employees into disrepute and / or you are found guilty of misconduct, you will be discharged immediately without any notice or salary in lieu thereof and in such cases you will have no claim from the College & Hospital whatsoever.

DEAN
TAGORE MEDICAL COLLEGE & HOSPITAL
RATHINAMANGALAM, MELAKOTTAIYUR POST,
CHENNAI-600 127.

Scanned by CamScanner

DEAN
TAGORE MEDICAL COLLEGE & HOSPITAL
RATHINAMANGALAM, MELAKOTTAIYUR POST,
CHENNAI-600 127.

DEAN
TAGORE MEDICAL COLLEGE & HOSPITAL
RATHINAMANGALAM, MELAKOTTAIYUR POST,
CHENNAI-600 127.

DEAN
TAGORE MEDICAL COLLEGE & HOSPITAL
RATHINAMANGALAM, MELAKOTTAIYUR POST,
Chennai-600 127.

TAGORE MEDICAL COLLEGE & HOSPITAL

(Approved by M.C.I. and Govt. of India and affiliated to the Tamil Nadu Dr. MGR Medical University)
Rathinamangalam, Vandalur Post, Chennai - 600 048.
Ph. : 044-30101111, Fax No. : 044-30101100 E mail : tagoremch@gmail.com

You are requested to report to the Dean, Tagore Medical College & Hospital along with the following documents.

1. Your Degree & PG Certificates
2. Registration Certificates with medical council
3. Experience Certificate as mentioned in your Resume
4. Photo ID Proof Driving Licence// voter ID Card/Passport Copy
5. 6 Copies of Passport size Photo,
6. Last Drawn Salary Certificate
7. Form 16 of Income Tax Return for the past 3 Years.

You are requested to sign a copy of this letter in token of your acceptance of this offer and return it to this office at the earliest.

I congratulate you and wish you all the best.

TAGORE MEDICAL COLLEGE & HOSPITAL

DEAN

Copy to: 1. Accounts Department
2. Personal file

DEAN
TAGORE MEDICAL COLLEGE & HOSPITAL
RATHINAMANGALAM, MELAKOTTAIYUR POST,
CHENNAI-600 127.

Scanned by CamScanner

DEAN
TAGORE MEDICAL COLLEGE & HOSPITAL
RATHINAMANGALAM, MELKOTTAIYUR POST,
CHENNAI-600 127.

DEAN
TAGORE MEDICAL COLLEGE & HOSPITAL
RATHINAMANGALAM, MELAKOTTAIYUR POST,
CHENNAI-600 127.

DEAN
TAGORE MEDICAL COLLEGE & HOSPITAL
RATHINAMANGALAM, MELAKOTTAIYUR POST,
Chennai-600 127.

TAGORE MEDICAL COLLEGE & HOSPITAL

(Approved by M.C.I. and Govt. of India and affiliated to the Tamil Nadu Dr. MGR Medical University)
Rathinamangalam, Melakkottaiyur Post, Chennai - 600 127.
Ph. : 044-30101111, Fax No. : 044-30101100 E.mail : tagoremch@gmail.com

Ref: TMC&H EST/TS- PROFESSOR 1/2018

Date: 01.03.2018

To
Dr.M.S.Sornam
Zion Castle, Plot No: 4,
Church Road, Bharathidasan Nagar,
West Tambaram, Chennai 600 045
E Mail ID: dr.sornam@gmail.com

Sub: Offer of Appointment as Professor in the Department of OBG – Orders – Issued.

*****

The Management is pleased to offer you an appointment in our College & Hospital as Professor in the Department of OBG on full time basis.

You will be paid as per the time scale of pay applicable to the post of Professor adhered by the Tagore Educational Trust.

The Hospital working week consists of 36 working hours per person. This excludes lunch break. The normal working hours of the College & Hospital is from 8.30 a.m. to 3.30 p.m. with 30 minutes lunch break. The Hospital normally works for 7 days in a week and you are entitled to have a weekly off once a week and 24 hrs turn duty in the department as per the rosters. Your services are classified as essential Service and you will be called upon to attend emergency at any time. The duties and responsibilities of Senior Resident are mentioned in the annexure.

The Institution will deduct taxes as appropriate and consistent with the Indian tax regulations. You shall be responsible for the tax liabilities under all applicable tax and regulations.

On joining the Institution, you shall be on probation for a period of one year from the date of your joining. Your Performance will be reviewed during the probation period and based on your performance, your confirmation will be considered.

The said probation shall be liable to be extended further purely at the discretion of the Management during or after the expiry of the said probationary period or the extended period. The Management shall be within its right to terminate your services without any notice or assigning any reason thereof. You will also continue to be on probation unless confirmed in writing by the Management.

DEAN
TAGORE MEDICAL COLLEGE & HOSPITAL
RATHINAMANGALAM, MELAKOTTAIYUR POST,
Chennai-600 127.

TAGORE MEDICAL COLLEGE & HOSPITAL

(Approved by M.C.I. and Govt. of India and affiliated to the Tamil Nadu Dr. MGR Medical University)
Rathinamangalam, Melakkottaiyur Post, Chennai - 600 127.
Ph. : 044-30101111, Fax No. : 044-30101100 E.mail : tagoremch@gmail.com

In the event you desire to leave the services of the Institution, you will be required to give the Institution three months notice in writing or pay three months salary in lieu of notice period.

1. Personnel Policy & Service Rules & Regulation:

   a) During your service with us, the Management's Personnel Policy, Service rules & Regulations shall govern you in force or which may be amended, altered or extended from time to time.
   b) You will have to work in the Institution as per the timings prescribed on all days, which shall be decided by the Management.
   c) You shall be whole-time employee of the Institution and shall not engage yourself in any work, profession or employment either honorary or otherwise during the period of your employment in the Institution.

Please return the duplicate copy of this appointment order after affixing your signature in token of your having accepted the above terms and conditions.

You will be governed by the various rules and regulations of the College & Hospital in force from time to time. If you conduct yourself in a manner which would bring the College & Hospital or it employees into disrepute and / or you are found guilty of misconduct, you will be discharged immediately without any notice or salary in lieu thereof and in such cases you will have no claim from the College whatsoever.

You are requested to report to the Dean, Tagore Medical College & Hospital along with the following documents.

1. UG & PG Degree Certificates.
2. Registration Certificates with Medical Council
3. Experience Certificate as mentioned in your Resume.
4. Relieving Order from the Previous Institution.
5. Last drawn salary certificate.
6. Photo ID Proof, Voter ID Card, Aadhar Card & Passport Copy.
7. 6 Copies of Passport size Photo.

DEAN
TAGORE MEDICAL COLLEGE & HOSPITAL
RATHINAMANGALAM, MELAKOTTAIYUR POST,
Chennai-600 127.

You are requested to sign a copy of this letter in token of your acceptance of this offer and return the same to this office at the earliest.

I congratulate you and wish you all the best.

For TAGORE MEDICAL COLLEGE & HOSPITAL

1/3/18

DEAN ACADEMICS

Copy to:
1. Accounts Department
2. Personal file
3. Hospital office

I hereby accept the above terms and conditions in full contained therein.

Name: Dr M. S. Soorya Place: Chennai

Signature Date: 01/03/18

DEAN
TAGORE MEDICAL COLLEGE & HOSPITAL
RATHINAMANGALAM, MELKOTTAIYUR POST,
CHENNAI-600 127.

DEAN
TAGORE MEDICAL COLLEGE & HOSPITAL
RATHINAMANGALAM, MELAKOTTAIYUR POST,
CHENNAI-600 127.

DEAN
TAGORE MEDICAL COLLEGE & HOSPITAL
RATHINAMANGALAM, MELAKOTTAIYUR POST,
Chennai-600 127.

TAGORE MEDICAL COLLEGE & HOSPITAL
Rathinamangalam, Melakkottaiyur Post, Chennai - 600 127.
Ph : 044-3010 1111, Fax : 044-222 5555 E-mail : tagoremch@gmail.com
Affiliated to the Tamil Nadu Dr. MGR Medical University & Recognized by the Ministry of Health & Family welfare, Govt of India, New Delhi

Ref No. TMC&H EST/ TS- AP

Date: 06.11.2021

To

Dr.T. Surekha
G-7 DSR Square Apartment,
DNO:16-13-305, 5th Cross,
Hasthinapuram,Nellore
Andhra Pradesh-524 003.

Sub: Offer of Appointment as Associate Professor in the Department of Obstetrics & Gynaecology - Orders - Issued.

*****

The Management is pleased to offer you an appointment in our College & Hospital as Associate Professor in the Department of Obstetrics & Gynaecology full time basis.

You will be paid as per the time scale of pay applicable to the post of Associate Professor adhered by the Tagore Educational Trust.

The Hospital working week consists of 36 working hours per person. This excludes lunch break. The normal working hours of the College & Hospital is from 8.30 a.m. to 3.30 p.m, with 30 minutes lunch break. The Hospital normally works for 7 days in a week and you are entitled to have a weekly off once a week and 24 hrs turn duty in the department as per the rosters. Your services are classified as essential Service and you will be called upon to attend emergency at any time. The duties and responsibilities of Associate Professor are mentioned in the annexure.

The Institution will deduct taxes as appropriate and consistent with the Indian Income tax regulations. You shall be responsible for the tax liabilities under all applicable tax and regulations.

On Joining the Institution, you shall be on probation for a period of one year from the date of your joining. Your Performance will be reviewed during the probation period and based on your performance, your confirmation will be considered. During probation period if you desire to leave the Institution you are required to give one month notice in writing or pay one month salary in lieu of notice period.

The said probation shall be liable to be extended further purely at the discretion of the Management during or after the expiry of the said probationary period or the extended period. The Management shall be within its right to terminate your services without any notice or assigning any reason thereof. You will also continue to be on probation unless confirmed in writing by the Management.

DEAN
TAGORE MEDICAL COLLEGE & HOSPITAL
RATHINAMANGALAM, MELAKOTTAIYUR POST,
Chennai-600 127.

In the event you desire to leave the services of the Institution, you will be required to give the Institution three months notice in writing or pay three months salary in lieu of notice period.

1. Personnel Policy & Service Rules & Regulation:

a) During your service with us, the Management's Personnel Policy, Service rules & Regulations shall govern you in force or which may be amended, altered or extended from time to time.
b) You will have to work in the Institution as per the timings prescribed on all days, which shall be decided by the Management.
c) You shall be whole-time employee of the Institution and shall not engage yourself in any work, profession or employment either honorary or otherwise during the period of your employment in the Institution.

Please return the duplicate copy of this appointment order after affixing your signature in token of your having accepted the above terms and conditions.

You will be governed by the various rules and regulations of the College & Hospital in force from time to time. If you conduct yourself in a manner which would bring the College & Hospital or it employees into disrepute and / or you are found guilty of misconduct, you will be discharged immediately without any notice or salary in lieu thereof and in such cases you will have no claim from the College whatsoever.

You are requested to report to the Dean, Tagore Medical College & Hospital.

DEAN
TAGORE MEDICAL COLLEGE & HOSPITAL
RATHINAMANGALAM, MELAKOTTAIYUR POST,
Chennai-600 127.

You are requested to sign a copy of this letter in token of your acceptance of this offer and return the same to this office at the earliest.

I congratulate you and wish you all the best.

For TAGORE MEDICAL COLLEGE & HOSPITAL

DEAN 6.11.21

Copy to:
1. Accounts Department
2. Personal file
3. Hospital office

I hereby accept the above terms and conditions in full contained therein.

Name: Place:

Signature: Date:

DEAN
TAGORE MEDICAL COLLEGE & HOSPITAL
RATHINAMANGALAM, MELAKOTTAIYUR POST,
CHENNAI-600 127.

DEAN
TAGORE MEDICAL COLLEGE & HOSPITAL
RATHINAMANGALAM, MELAKOTTAIYUR POST,
Chennai-600 127.

TAGORE MEDICAL COLLEGE & HOSPITAL

(Approved by M.C.I. and Govt. of India and affiliated to the Tamil Nadu Dr. MGR Medical University)
Rathinamangalam, Melakkottaiyur Post, Chennai - 600 127.
Ph. : 044-30101111, Fax No. : 044-30101100 E.mail : tagoremch@gmail.com

Ref No. TMC&H EST/ TS- ASST PROF 01/ 18

Date: 17.03.2018

To
Dr.P.Niranjana
No:19/12,M.G.R.Road, Kalakshetra Colony,
Besant Nagar, Chennai 600 090
Mob: 9791025488

Sub: Offer of Appointment as Assistant Professor in the Department of OBG - Orders - Issued.

*****

The Management is pleased to offer you an appointment in our College & Hospital as Assistant Professor in the Department of OBG on full time basis.

You will be paid as per the time scale of pay applicable to the post of Assistant Professor adhered by the Tagore Educational Trust.

The Hospital working week consists of 36 working hours per person. This excludes lunch break. The normal working hours of the College & Hospital is from 8.30 a.m. to 3.30 p.m. with 30 minutes lunch break. The Hospital normally works for 7 days in a week and you are entitled to have a weekly off once a week and 24 hrs turn duty in the department as per the rosters. Your services are classified as essential Service and you will be called upon to attend emergency at any time. The duties and responsibilities of Assistant Professor are mentioned in the annexure.

The Institution will deduct taxes as appropriate and consistent with the Indian tax regulations. You shall be responsible for the tax liabilities under all applicable tax and regulations.

On Joining the Institution, you shall be on probation for a period of one year from the date of your joining. Your Performance will be reviewed during the probation period and based on your performance, your confirmation will be considered.

The said probation shall be liable to be extended further purely at the discretion of the Management during or after the expiry of the said probationary period or the extended period. The Management shall be within its right to terminate your services without any notice or assigning any reason thereof. You will also continue to be on probation unless confirmed in writing by the Management.

DEAN
TAGORE MEDICAL COLLEGE & HOSPITAL
RATHINAMANGALAM, MELAKOTTAIYUR POST,
Chennai-600 127.

TAGORE MEDICAL COLLEGE & HOSPITAL

(Approved by M.C.I. and Govt. of India and affiliated to the Tamil Nadu Dr. MGR Medical University)
Rathinamangalam, Melakkottaiyur Post, Chennai - 600 127.
Ph. : 044-30101111, Fax No. : 044-30101100 E.mail : tagoremch@gmail.com

In the event you desire to leave the services of the Institution, you will be required to give the Institution three months notice in writing or pay three months salary in lieu of notice period.

1. Personnel Policy & Service Rules & Regulation:

a) During your service with us, the Management's Personnel Policy, Service rules & Regulations shall govern you in force or which may be amended, altered or extended from time to time.
b) You will have to work in the Institution as per the timings prescribed on all days, which shall be decided by the Management.
c) You shall be whole-time employee of the Institution and shall not engage yourself in any work, profession or employment either honorary or otherwise during the period of your employment in the Institution.

Please return the duplicate copy of this appointment order after affixing your signature in token of your having accepted the above terms and conditions.

You will be governed by the various rules and regulations of the College & Hospital in force from time to time. If you conduct yourself in a manner which would bring the College & Hospital or it employees into disrepute and / or you are found guilty of misconduct, you will be discharged immediately without any notice or salary in lieu thereof and in such cases you will have no claim from the College whatsoever.

You are requested to report to the Dean, Tagore Medical College & Hospital along with the following documents.

1. UG & PG Degree Certificates.
2. Registration Certificates with Medical Council
3. Experience Certificate as mentioned in your Resume.
4. Relieving Order from the Previous Institution.
5. Last drawn salary certificate.
6. Photo ID Proof, Voter ID Card, Aadhar Card & Passport Copy.
7. 6 Copies of Passport size Photo.

DEAN
TAGORE MEDICAL COLLEGE & HOSPITAL
RATHINAMANGALAM, MELAKOTTAIYUR POST,
Chennai-600 127.

You are requested to sign a copy of this letter in token of your acceptance of this offer and return the same to this office at the earliest. This appointment order will be valid only after joining this Institution.

I congratulate you and wish you all the best.

For TAGORE MEDICAL COLLEGE & HOSPITAL

DEAN

Copy to:
1. Accounts Department
2. Personal file
3. Hospital office

I hereby accept the above terms and conditions in full contained therein.

Name: P. NIRANJANA

Signature P. Niranjana

Place: Chennai

Date: 17/3/18

DEAN
TAGORE MEDICAL COLLEGE & HOSPITAL
RATHINAMANGALAM, MELAKOTTAIYUR POST,
CHENNAI-600 127.

DEAN
TAGORE MEDICAL COLLEGE & HOSPITAL
RATHINAMANGALAM, MELAKOTTAIYUR POST,
CHENNAI-600 127.

DEAN
TAGORE MEDICAL COLLEGE & HOSPITAL
RATHINAMANGALAM, MELAKOTTAIYUR POST,
CHENNAI-600 127.

DEAN
TAGORE MEDICAL COLLEGE & HOSPITAL
RATHINAMANGALAM, MELAKOTTAIYUR POST,
Chennai-600 127.

TAGORE MEDICAL COLLEGE & HOSPITAL

(Approved by M.C.I. and Govt. of India and affiliated to the Tamil Nadu Dr. MGR Medical University)
Rathinamangalam, Melakkottaiyur Post, Chennai - 600 127.
Ph. : 044-30101111, Fax No. : 044-30101100 E.mail : tagoremch@gmail.com

Ref No. TMC&H EST/ TS- SR 02/19 Date: 25.01.2019

To
Dr.N.Kalapana
No:8, Ganapathy Avenue,
Gandhi Nagar,
I[st] Street, Keelkatalai,
Chennai 600 117
Mob: 9840620681

Sub: Offer of Appointment as Senior Resident in the Department of OBG - Orders - Issued.

*****

The Management is pleased to offer you an appointment in our College & Hospital as Senior Resident in the Department of OBG on full time basis.

You will be paid as per the time scale of pay applicable to the post of Senior Resident adhered by the Tagore Educational Trust.

The Hospital working week consists of 36 working hours per person. This excludes lunch break. The normal working hours of the College & Hospital is from 8.30 a.m. to 3.30 p.m. with 30 minutes lunch break. The Hospital normally works for 7 days in a week and you are entitled to have a weekly off once a week and 24 hrs turn duty in the department as per the rosters. Your services are classified as essential Service and you will be called upon to attend emergency at any time. The duties and responsibilities of Senior Resident are mentioned in the annexure.

The Institution will deduct taxes as appropriate and consistent with the Indian Income tax regulations. You shall be responsible for the tax liabilities under all applicable tax and regulations.

On Joining the Institution, you shall be on probation for a period of one year from the date of your joining. Your Performance will be reviewed during the probation period and based on your performance, your confirmation will be considered.

The said probation shall be liable to be extended further purely at the discretion of the Management during or after the expiry of the said probationary period or the extended period. The Management shall be within its right to terminate your services without any notice or assigning any reason thereof. You will also continue to be on probation unless confirmed in writing by the Management.

Self attested

DEAN
TAGORE MEDICAL COLLEGE & HOSPITAL
RATHINAMANGALAM, MELAKOTTAIYUR POST,
Chennai-600 127.

TAGORE MEDICAL COLLEGE & HOSPITAL

(Approved by M.C.I. and Govt. of India and affiliated to the Tamil Nadu Dr. MGR Medical University)
Rathinamangalam, Melakkottaiyur Post, Chennai - 600 127.
Ph. : 044-30101111, Fax No. : 044-30101100 E.mail : tagoremch@gmail.com

In the event you desire to leave the services of the Institution, you will be required to give the Institution three months notice in writing or pay three months salary in lieu of notice period.

1. Personnel Policy & Service Rules & Regulation:

a) During your service with us, the Management's Personnel Policy, Service rules & Regulations shall govern you in force or which may be amended, altered or extended from time to time.
b) You will have to work in the Institution as per the timings prescribed on all days, which shall be decided by the Management.
c) You shall be whole-time employee of the Institution and shall not engage yourself in any work, profession or employment either honorary or otherwise during the period of your employment in the Institution.

Please return the duplicate copy of this appointment order after affixing your signature in token of your having accepted the above terms and conditions.

You will be governed by the various rules and regulations of the College & Hospital in force from time to time. If you conduct yourself in a manner which would bring the College & Hospital or it employees into disrepute and / or you are found guilty of misconduct, you will be discharged immediately without any notice or salary in lieu thereof and in such cases you will have no claim from the College whatsoever.

You are requested to report to the Dean, Tagore Medical College & Hospital along with the following documents.

1. UG & PG Degree Certificates.
2. Registration Certificates with Medical Council
3. Experience Certificate as mentioned in your Resume.
4. Relieving Order from the Previous Institution.
5. Last drawn salary certificate.
6. Photo ID Proof, Voter ID Card, Aadhar Card & Passport Copy.
7. 6 Copies of Passport size Photo.

self attested

DEAN
TAGORE MEDICAL COLLEGE & HOSPITAL
RATHINAMANGALAM, MELAKOTTAIYUR POST,
Chennai-600 127.

You are requested to sign a copy of this letter in token of your acceptance of this offer and return the same to this office at the earliest.

I congratulate you and wish you all the best.

For TAGORE MEDICAL COLLEGE & HOSPITAL

DEAN

Copy to:

1. Accounts Department
2. Personal file
3. Hospital office

I hereby accept the above terms and conditions in full contained therein.

Name: **Place:**

Signature: **Date:**

DEAN
TAGORE MEDICAL COLLEGE & HOSPITAL
RATHINAMANGALAM, MELAKOTTAIYUR POST,
CHENNAI-600 127.

DEAN
TAGORE MEDICAL COLLEGE & HOSPITAL
RATHINAMANGALAM, MELAKOTTAIYUR POST,
CHENNAI-600 127.

DEAN
TAGORE MEDICAL COLLEGE & HOSPITAL
RATHINAMANGALAM, MELAKOTTAIYUR POST,
CHENNAI-600 127.

DEAN
TAGORE MEDICAL COLLEGE & HOSPITAL
RATHINAMANGALAM, MELAKOTTAIYUR POST,
Chennai-600 127.

TAGORE MEDICAL COLLEGE & HOSPITAL

(Approved by M.C.I. and Govt. of India and affiliated to the Tamil Nadu Dr. MGR Medical University)
Rathinamangalam, Melakkottaiyur Post, Chennai - 600 127.
Ph. : 044-30101111, Fax No. : 044-30101100 E.mail : tagoremch@gmail.com

Ref No. TMC&H EST/TS- ASST PROF 18/19 Date: 06.06.2019

To
Dr.K.A.M.Afsar
No:77, Rajendra Prasad Road,
Hasthinapuram, Chennai 600 046
Mob: 8190867450, 9952849401

Sub: Offer of Appointment as Assistant Professor in the Department of Obstetrics and Gynecology - Orders - Issued.

*****

The Management is pleased to offer you an appointment in our College & Hospital as Assistant Professor in the Department of Obstetrics and Gynecology on full time basis.

You will be paid as per the time scale of pay applicable to the post of Assistant Professor adhered by the Tagore Educational Trust.

Medical College & Hospital working week consists of 36 working hours per person. This excludes lunch break. The normal working hours of the College & Hospital is from 8.30 a.m. to 3.30 p.m. with 30 minutes lunch break. Your services are classified as essential Service and you will be called upon to attend emergency at any time. The duties and responsibilities of Assistant Professor are mentioned in the annexure.

The Institution will deduct taxes as appropriate and consistent with the Indian Income tax regulations. You shall be responsible for the tax liabilities under all applicable tax and regulations.

On Joining the Institution, you shall be on probation for a period of one year from the date of your joining. Your Performance will be reviewed during the probation period and based on your performance, your confirmation will be considered. During probation period if you desire to leave the Institution you are required to give one month notice in writing or pay one month salary in lieu of notice period.

The said probation shall be liable to be extended further purely at the discretion of the Management during or after the expiry of the said probationary period or the extended period. The Management shall be within its right to terminate your services without any notice or assigning any reason thereof. You will also continue to be on probation unless confirmed in writing by the Management.

TAGORE MEDICAL COLLEGE & HOSPITAL
RATHINAMANGALAM, MELAKOTTAIYUR POST,
CHENNAI-600 127.

DEAN
TAGORE MEDICAL COLLEGE & HOSPITAL
RATHINAMANGALAM, MELAKOTTAIYUR POST,
CHENNAI-600 127.

DEAN
TAGORE MEDICAL COLLEGE & HOSPITAL
RATHINAMANGALAM, MELAKOTTAIYUR POST,
Chennai-600 127.

TAGORE MEDICAL COLLEGE & HOSPITAL

(Approved by M.C.I. and Govt. of India and affiliated to the Tamil Nadu Dr. MGR Medical University)
Rathinamangalam, Melakkottaiyur Post, Chennai - 600 127.
Ph. : 044-30101111, Fax No. : 044-30101100 E.mail : tagoremch@gmail.com

In the event you desire to leave the services of the Institution, you will be required to give the Institution three months notice in writing or pay three months salary in lieu of notice period.

1. Personnel Policy & Service Rules & Regulation:

a) During your service with us, the Management's Personnel Policy, Service rules & Regulations shall govern you in force or which may be amended, altered or extended from time to time.

b) You will have to work in the Institution as per the timings prescribed on all days, which shall be decided by the Management.

c) You shall be whole-time employee of the Institution and shall not engage yourself in any work, profession or employment either honorary or otherwise during the period of your employment in the Institution.

Please return the duplicate copy of this appointment order after affixing your signature in token of your having accepted the above terms and conditions.

You will be governed by the various rules and regulations of the College & Hospital in force from time to time. If you conduct yourself in a manner which would bring the College & Hospital or it employees into disrepute and / or you are found guilty of misconduct, you will be discharged immediately without any notice or salary in lieu thereof and in such cases you will have no claim from the College whatsoever.

You are requested to report to the Dean, Tagore Medical College & Hospital.

K. A. M. Ayesha

DEAN
TAGORE MEDICAL COLLEGE & HOSPITAL
RATHINAMANGALAM, MELKOTTAIYUR POST,
CHENNAI-600 127.

DEAN
TAGORE MEDICAL COLLEGE & HOSPITAL
RATHINAMANGALAM, MELAKOTTAIYUR POST,
Chennai-600 127.

You are requested to sign a copy of this letter in token of your acceptance of this offer and return the same to this office at the earliest.

I congratulate you and wish you all the best.

For TAGORE MEDICAL COLLEGE & HOSPITAL

DEAN

Copy to:
1. Accounts Department
2. Personal file
3. Hospital office

I hereby accept the above terms and conditions in full contained therein.

Name: Place:

Signature: Date:

DEAN
TAGORE MEDICAL COLLEGE & HOSPITAL
RATHINAMANGALAM, MELAKOTTAIYUR POST,
CHENNAI-600 127.

DEAN
TAGORE MEDICAL COLLEGE & HOSPITAL
RATHINAMANGALAM, MELAKOTTAIYUR POST,
CHENNAI-600 127.

K.A.M.

DEAN
TAGORE MEDICAL COLLEGE & HOSPITAL
RATHINAMANGALAM, MELKOTTAIYUR POST,
CHENNAI-600 127.

DEAN
TAGORE MEDICAL COLLEGE & HOSPITAL
RATHINAMANGALAM, MELAKOTTAIYUR POST,
Chennai-600 127.

TAGORE MEDICAL COLLEGE & HOSPITAL
Rathinamangalam, Melakkottaiyur Post, Chennai - 600 127
Ph.: 044 - 3010 1111, Fax No. 044 - 222 5555 E-mail: tagoremch@gmail.com
(Affiliated to the Tamil Nadu Dr. MGR Medical University & Recognized by the Ministry of Health & Family welfare, Govt of India, New Delhi)

Ref No. TMC&H EST/ ASST . PROF /21

Date: 10.11.2021

To
Dr.Meera Srinivasan
No.142/9, Purasaiwakkam High Road
Kellys,Chennai – 600010
Mob: 9790931986

Sub: Offer of Appointment as Assistant Professor in the Department of Obstetrics & Gynaecology Orders – Issued.

*****

The Management is pleased to offer you an appointment in our College & Hospital as Assistant Professor in the Department of Obstetrics & Gynaecology on full time basis.

You will be paid as per the time scale of pay applicable to the post of Assistant Professor adhered by the Tagore Educational Trust.

The Hospital working week consists of 36 working hours per person. This excludes lunch break. The normal working hours of the College & Hospital is from 8.30 a.m. to 3.30 p.m. with 30 minutes lunch break. The Hospital normally works for 7 days in a week and you are entitled to have a weekly off once a week and 24 hrs turn duty in the department as per the rosters. Your services are classified as essential Service and you will be called upon to attend emergency at any time. The duties and responsibilities of Assistant Professor are mentioned in the annexure.

The Institution will deduct taxes as appropriate and consistent with the Indian tax regulations. You shall be responsible for the tax liabilities under all applicable tax and regulations.

On Joining the Institution, you shall be on probation for a period of one year from the date of your joining. Your Performance will be reviewed during the probation period and based on your performance, your confirmation will be considered.

The said probation shall be liable to be extended further purely at the discretion of the Management during or after the expiry of the said probationary period or the extended period. The Management shall be within its right to terminate your services without any notice or assigning any reason thereof. You will also continue to be on probation unless confirmed in writing by the Management.

DEAN
TAGORE MEDICAL COLLEGE & HOSPITAL
RATHINAMANGALAM, MELAKOTTAIYUR POST,
Chennai-600 127.

In the event you desire to leave the services of the Institution, you will be required to give the Institution three months notice in writing or pay three months salary in lieu of notice period.

1. Personnel Policy & Service Rules & Regulation:

a) During your service with us, the Management's Personnel Policy, Service rules & Regulations shall govern you in force or which may be amended, altered or extended from time to time.
b) You will have to work in the Institution as per the timings prescribed on all days, which shall be decided by the Management.
c) You shall be whole-time employee of the Institution and shall not engage yourself in any work, profession or employment either honorary or otherwise during the period of your employment in the Institution.

Please return the duplicate copy of this appointment order after affixing your signature in token of your having accepted the above terms and conditions.

You will be governed by the various rules and regulations of the College & Hospital in force from time to time. If you conduct yourself in a manner which would bring the College & Hospital or it employees into disrepute and / or you are found guilty of misconduct, you will be discharged immediately without any notice or salary in lieu thereof and in such cases you will have no claim from the College whatsoever.

You are requested to report to the Dean, Tagore Medical College & Hospital along with the following documents.

1. UG & PG Degree Certificates.
2. Registration Certificates with Medical Council
3. Experience Certificate as mentioned in your Resume.
4. Relieving Order from the Previous Institution.
5. Last drawn salary certificate.
6. Photo ID Proof, Voter ID Card, Aadhar Card & Passport Copy.
7. 6 Copies of Passport size Photo.

DEAN
TAGORE MEDICAL COLLEGE & HOSPITAL
RATHINAMANGALAM, MELAKOTTAIYUR POST,
Chennai-600 127.

You are requested to sign a copy of this letter in token of your acceptance of this offer and return the same to this office at the earliest. This appointment order will be valid only after joining this Institution.

I congratulate you and wish you all the best.

For TAGORE MEDICAL COLLEGE & HOSPITAL

DEAN

Copy to:

1. Accounts Department
2. Personal file
3. Hospital office

I hereby accept the above terms and conditions in full contained therein.

Name: Place:

Signature Date:

DEAN
TAGORE MEDICAL COLLEGE & HOSPITAL
RATHINAMANGALAM, MELAKOTTAIYUR POST,
CHENNAI-600 127.

DEAN
TAGORE MEDICAL COLLEGE & HOSPITAL
RATHINAMANGALAM, MELAKOTTAIYUR POST,
Chennai-600 127.

TAGORE MEDICAL COLLEGE & HOSPITAL

(Approved by M.C.I. and Govt. of India and affiliated to the Tamil Nadu Dr. MGR Medical University)
Rathinamangalam, Melakkottaiyur Post, Chennai - 600 127.
Ph. : 044-30101111, Fax No. : 044-30101100 E.mail : tagoremch@gmail.com

Ref: TMC&H EST/ TS- JR 32 –19

Date: 20.06.2019

To
Dr.M.Uthra
No:8, Vallaiammal Street, Urapakkam,
Chennai 603 210
Mob: 9884683422

Sub: Establishment - Dr.M.Uthra appointment as Junior Resident in the Department of OBG of the Hospitals - Orders - Issued.

******

The Management is pleased to offer you an appointment in our College & Hospital as **Junior Resident** in the Department of OBG.

You will be paid as per the time scale of pay applicable to the post of Junior Resident adhered by the Tagore Educational Trust.

The Hospital working week consists of 36 working hours per person. This excludes lunch break. The normal working hours of the College & Hospital is from 8.30 a.m. to 3.30 p.m. with 30 minutes lunch break. The Hospital normally works for 7 days in a week and you are entitled to have a weekly off once a week and 24 hrs turn duty in the department as per the rosters. Your services are classified as essential Service and you will be called upon to attend emergency at any time.

The Institution will deduct taxes as appropriate and consistent with the Indian Income tax regulations. You shall be responsible for the tax liabilities under all applicable tax and regulations.

On Joining the Institution, you shall be on probation for a period of one year from the date of your joining. Your Performance will be reviewed during the probation period and based on your performance, your confirmation will be considered.

The said probation shall be liable to be extended further purely at the discretion of the Management during or after the expiry of the said probationary period or the extended period. The Management shall be within its right to terminate your services without any notice or assigning any reason thereof. You will also continue to be on probation unless confirmed in writing by the Management.

DEAN
TAGORE MEDICAL COLLEGE & HOSPITAL
RATHINAMANGALAM, MELAKOTTAIYUR POST,
Chennai-600 127.

TAGORE MEDICAL COLLEGE & HOSPITAL

(Approved by M.C.I. and Govt. of India and affiliated to the Tamil Nadu Dr. MGR Medical University)
Rathinamangalam, Melakkottaiyur Post, Chennai - 600 127.
Ph. : 044-30101111, Fax No. : 044-30101100 E.mail : tagoremch@gmail.com

In the event you desire to leave the services of the Institution, you will be required to give the Institution three months notice in writing or pay three months salary in lieu of notice period. During the notice period they are not entitled to avail any form of leave.

1. Personnel Policy & Service Rules & Regulation:

   a) During your service with us, the Management's Personnel Policy, Service rules & Regulations shall govern you in force or which may be amended, altered or extended from time to time.
   b) You will have to work in the Institution as per the timings prescribed on all days, which shall be decided by the Management.
   c) You shall be whole-time employee of the Institution and shall not engage yourself in any work, profession or employment either honorary or otherwise during the period of your employment in the Institution.

Please return the duplicate copy of this appointment order after affixing your signature in token of your having accepted the above terms and conditions.

You will be governed by the various rules and regulations of the College & Hospital in force from time to time. If you conduct yourself in a manner which would bring the College & Hospital or it employees into disrepute and / or you are found guilty of misconduct, you will be discharged immediately without any notice or salary in lieu thereof and in such cases you will have no claim from the College whatsoever.

You are requested to report to the Dean, Tagore Medical College & Hospital along with the following documents.

1. UG Degree Certificates.
2. Registration Certificates with Medical Council
3. Experience Certificate as mentioned in your Resume.
4. Photo ID Proof (PAN Card / Aadhar Card)
5. 6 Copies of Passport size Photo.

DEAN
TAGORE MEDICAL COLLEGE & HOSPITAL
RATHINAMANGALAM, MELAKOTTAIYUR POST,
Chennai-600 127.

You are requested to sign a copy of this letter in token of your acceptance of this offer and return the same to this office at the earliest.

I congratulate you and wish you all the best.

For TAGORE MEDICAL COLLEGE & HOSPITAL

DEAN

Copy to:
1. Accounts Department
2. Personal file
3. Hospital office

I hereby accept the above terms and conditions in full contained therein.

Place:

Name:

Date:

Signature

DEAN
TAGORE MEDICAL COLLEGE & HOSPITAL
RATHINAMANGALAM, MELKOTTAIYUR POST,
CHENNAI-600 127.

DEAN
TAGORE MEDICAL COLLEGE & HOSPITAL
RATHINAMANGALAM, MELAKOTTAIYUR POST,
CHENNAI-600 127.

DEAN
TAGORE MEDICAL COLLEGE & HOSPITAL
RATHINAMANGALAM, MELAKOTTAIYUR POST,
Chennai-600 127.

TAGORE MEDICAL COLLEGE & HOSPITAL

(Approved by M.C.I. and Govt. of India and affiliated to the Tamil Nadu Dr. MGR Medical University)
Rathinamangalam, Melakkottaiyur Post, Chennai - 600 127
Ph. : 044 - 3010 1111, Fax No. : 044 - 3010 1100 E-mail : tagoremch@gmail.com

Ref: MC&H EST/ TS- JR 43 -20

Date: 15.07.2020

To
Dr. S Jayanthi Murali
No.5, , Citrus Grove, Seevaram 3rd Street,
Perungudi, Chennai – 600 096.
Mob 9443690875
Email : dr.jayanthimurali@gmail.com

Sub: Establishment Dr. S. Jayanthi Murali appointment as Junior Resident in the Department of OBG the Hospitals - Orders - Issued.

******

The Management is pleased to offer you an appointment in our College & Hospital as **Junior Resident** in the Department of OBG.

You will be paid as per the time scale of pay applicable to the post of Junior Resident adhered by the Tagore Educational Trust.

The Hospital working week consists of 36 working hours per person. This excludes lunch break. The normal working hours of the College & Hospital is from 8.30 a.m. to 3.30 p.m with 30 minutes lunch break. The Hospital normally works for 7 days in a week and you are entitled to have a weekly off once a week and 24 hrs turn duty in the department as per the rosters. Your services are classified as essential Service and you will be called upon to attend emergency at any time.

The Institution will deduct taxes as appropriate and consistent with the Indian Income tax regulations. You shall be responsible for the tax liabilities under all applicable tax and regulations.

On Joining the Institution, you shall be on probation for a period of one year from the date of your joining. Your Performance will be reviewed during the probation period and based on your performance, your confirmation will be considered.

The said probation shall be liable to be extended further purely at the discretion of the Management during or after the expiry of the said probationary period or the extended period. The Management shall be within its right to terminate your services without any notice or assigning any reason thereof. You will also continue to be on probation unless confirmed in writing by the Management.

DEAN
TAGORE MEDICAL COLLEGE & HOSPITAL
RATHINAMANGALAM, MELAKOTTAIYUR POST,
Chennai-600 127.

TAGORE MEDICAL COLLEGE & HOSPITAL

(Approved by M.C.I. and Govt. of India and affiliated to the Tamil Nadu Dr. MGR Medical University)
Rathinamangalam, Melakkottaiyur Post, Chennai - 600 127.
Ph. : 044 - 3010 1111, Fax No. : 044 - 3010 1100 E-mail : tagoremch@gmail.com

In the event you desire to leave the services of the Institution, you will be required to give the Institution three months notice in writing or pay three months salary in lieu of notice period. During the notice period they are not entitled to avail any form of leave.

1. Personnel Policy & Service Rules & Regulation:

a) During your service with us, the Management's Personnel Policy, Service rules & Regulations shall govern you in force or which may be amended, altered or extended from time to time.
b) You will have to work in the Institution as per the timings prescribed on all days, which shall be decided by the Management.
c) You shall be whole-time employee of the Institution and shall not engage yourself in any work, profession or employment either honorary or otherwise during the period of your employment in the Institution.

Please return the duplicate copy of this appointment order after affixing your signature in token of your having accepted the above terms and conditions.

You will be governed by the various rules and regulations of the College & Hospital in force from time to time. If you conduct yourself in a manner which would bring the College & Hospital or it employees into disrepute and / or you are found guilty of misconduct, you will be discharged immediately without any notice or salary in lieu thereof and in such cases you will have no claim from the College whatsoever.

You are requested to report to the Dean. Tagore Medical College & Hospital along with the following documents.

1. UG Degree Certificates.
2. Registration Certificates with Medical Council
3. Experience Certificate as mentioned in your Resume.
4. Photo ID Proof (PAN Card / Aadhar Card)
5. 6 Copies of Passport size Photo.

DEAN
TAGORE MEDICAL COLLEGE & HOSPITAL
RATHINAMANGALAM, MELAKOTTAIYUR POST,
CHENNAI-600 127.

DEAN
TAGORE MEDICAL COLLEGE & HOSPITAL
RATHINAMANGALAM, MELAKOTTAIYUR POST,
Chennai-600 127.

You are requested to sign a copy of this letter in token of your acceptance of this offer and return the same to this office at the earliest.

I congratulate you and wish you all the best.

For TAGORE MEDICAL COLLEGE & HOSPITAL

DEAN

Copy to:

1. Accounts Department
2. Personal file
3. Hospital office

I hereby accept the above terms and conditions in full contained therein.

Name: Dr. JAYANTHI MURALI

Place: CHENNAI

Signature

Date: 17/7/20

DEAN
TAGORE MEDICAL COLLEGE & HOSPITAL
RATHINAMANGALAM, MELAKOTTAIYUR POST,
CHENNAI-600 127.

DEAN
TAGORE MEDICAL COLLEGE & HOSPITAL
RATHINAMANGALAM, MELAKOTTAIYUR POST,
CHENNAI-600 127.

DEAN
TAGORE MEDICAL COLLEGE & HOSPITAL
RATHINAMANGALAM, MELAKOTTAIYUR POST,
Chennai-600 127.

TAGORE MEDICAL COLLEGE & HOSPITAL
Rathinamangalam, Melakkottaiyur Post, Chennai - 600 127.
Ph.: 044 - 3010 1111, Fax No.: 044 - 222 5555 E-mail : tagoremch@gmail.com
PATIENT SAFETY & QUALITY OF CARE CERTIFIED
PEH-2020-1369
(Affiliated to the Tamil Nadu Dr. MGR Medical University & Recognized by the Ministry of Health & Family welfare, Govt of India, New Delhi)

Ref: TMC&H EST/ TS- JR 39 -21

Date: 01.10.2021

To
Dr. Sulochana A.Rajani,
No.A 148, Sunnivale Apts,
351, Konnur High School,
Aynavaram, Chennai 600 023
Mob: 9840004300

Sub: Establishment Dr. Sulochana A.Rajani, appointment as Junior Resident in the Department of OBG the Hospitals - Orders - Issued.

******

The Management is pleased to offer you an appointment in our College & Hospital as **Junior Resident** in the Department OBG.

You will be paid as per the time scale of pay applicable to the post of Junior Resident adhered by the Tagore Educational Trust.

The Hospital working week consists of 36 working hours per person. This excludes lunch break. The normal working hours of the College & Hospital is from 8.30 a.m. to 3.30 p.m. with 30 minutes lunch break. The Hospital normally works for 7 days in a week and you are entitled to have a weekly off once a week and 24 hrs turn duty in the department as per the rosters. Your services are classified as essential Service and you will be called upon to attend emergency at any time.

The Institution will deduct taxes as appropriate and consistent with the Indian Income tax regulations. You shall be responsible for the tax liabilities under all applicable tax and regulations.

On Joining the Institution, you shall be on probation for a period of one year from the date of your joining. Your Performance will be reviewed during the probation period and based on your performance, your confirmation will be considered.

The said probation shall be liable to be extended further purely at the discretion of the Management during or after the expiry of the said probationary period or the extended period. The Management shall be within its right to terminate your services without any notice or assigning any reason thereof. You will also continue to be on probation unless confirmed in writing by the Management.

DEAN
TAGORE MEDICAL COLLEGE & HOSPITAL
RATHINAMANGALAM, MELAKOTTAIYUR POST,
Chennai - 600 127.

In the event you desire to leave the services of the Institution, you will be required to give the Institution three months notice in writing or pay three months salary in lieu of notice period. During the notice period they are not entitled to avail any form of leave.

1. Personnel Policy & Service Rules & Regulation:

a) During your service with us, the Management's Personnel Policy, Service rules & Regulations shall govern you in force or which may be amended, altered or extended from time to time.
b) You will have to work in the Institution as per the timings prescribed on all days, which shall be decided by the Management.
c) You shall be whole-time employee of the Institution and shall not engage yourself in any work, profession or employment either honorary or otherwise during the period of your employment in the Institution.

Please return the duplicate copy of this appointment order after affixing your signature in token of your having accepted the above terms and conditions.

You will be governed by the various rules and regulations of the College & Hospital in force from time to time. If you conduct yourself in a manner which would bring the College & Hospital or it employees into disrepute and / or you are found guilty of misconduct, you will be discharged immediately without any notice or salary in lieu thereof and in such cases you will have no claim from the College whatsoever.

You are requested to report to the Dean, Tagore Medical College & Hospital along with the following documents.

1. UG Degree Certificates.
2. Registration Certificates with Medical Council
3. Experience Certificate as mentioned in your Resume.
4. Photo ID Proof (PAN Card / Aadhar Card)
5. 6 Copies of Passport size Photo.

DEAN
TAGORE MEDICAL COLLEGE & HOSPITAL
RATHINAMANGALAM, MELAKOTTAIYUR POST,
Chennai-600 127.

You are requested to sign a copy of this letter in token of your acceptance of this offer and return the same to this office at the earliest.

I congratulate you and wish you all the best.

For TAGORE MEDICAL COLLEGE & HOSPITAL

DEAN

Copy to:
1. Accounts Department
2. Personal file
3. Hospital office

I hereby accept the above terms and conditions in full contained therein.

Name: Dr Subbaraya

Place: TMCH

Signature

Date: 12/10/21

DEAN
TAGORE MEDICAL COLLEGE & HOSPITAL
RATHINAMANGALAM, MELAKOTTAIYUR POST,
CHENNAI-600 127.

DEAN
TAGORE MEDICAL COLLEGE & HOSPITAL
RATHINAMANGALAM, MELAKOTTAIYUR POST,
Chennai-600 127.

16. Number of Research articles in Indexed Journals:

a. International Journals: ___

b. National Journals: ___

c. State / Institutional Journals: ___

DECLARATION

1. I, Dr. Sulochana Rajan am working in the capacity of a Junior/Senior Resident in the Department of obg/gynae at Tagore Medical College and do hereby give an undertaking that I am employed as a full-time regular Residentand am staying in Room Number 23 in the Resident's Hostel in the college premises.
2. I have not made myself available to any other Medical College/Institution in any discipline, in the capacity of a Resident, teaching staff, administrator or advisor in the current academic year for the purpose of NMC/MCI assessments.
3. I am not working in any other medical/dental college in or outside the State in any capacity: Regular/Contractual/Ad-hoc or Full time/Part time/Honorary.
4. I declare that I have provided all details with regard to my work and teaching experience and no information has been concealed by me.
5. I do solemnly declare that all the details/information furnished by me in this declaration form is absolutely true and correct, and all the documents/certificates that weremade available by me for verification or have been submitted by me along with this declaration form are authentic. In the event of any information furnished or statement made in this declaration subsequently turning out to be false/incorrect or any document/s or certificate/s is/are found to be out of order, or it comes to light that there has been suppression of any material information, I understand and accept that it shall be considered as gross misconduct thereby rendering me liable to disciplinary and/or legal proceedings. It might also lead to suspension/cancellation of my Registration with the State Medical Council and/or removal of my name from the Indian Medical Register.

Date:

Place:Chennai

(Signature of the Resident)

DEAN
TAGORE MEDICAL COLLEGE & HOSPITAL
RATHINAMANGALAM, MELAKOTTAIYUR POST,
Chennai-600 127.

ENDORSEMENT

1. This endorsement is the certification that the undersigned has satisfied herself/himself about the correctness, authenticity and veracity of the content of this declaration form in its entirety and endorsed the above declaration as true and correct. **I have personally verified all the certificates/documents submitted by the Residentwith the original certificates and documents that were submitted by her/him to the Institute and confirmed the same with the concerned Institute and have found them to be correct and authentic.**

2. I also confirm that Dr. SULOCHANA A. RAJANI is working as a full time Regular Resident (ie. for 24 hours) and is not practicing or carrying out any other activity, and is staying in Room No. 23 of the Residents' Hostel in the college premises, since she/he has joined the Institute (If Staying in the College Hostel).

3. In the event of this declaration turning out to be false or incorrect or any part of this declaration subsequently turning out to be false or incorrect or it comes to light that there has been suppression of any material information, it is understood and accepted that the undersigned shall also be equally responsible besides the declarant herself/himself, for the misdeclaration or misstatement.

Date: 27/7/22

Place: Chennai

P. B. Premalatha

Signature (Head of Dept.)
with official seal

PROF.
OBS & GYNAECOLOGY
TAGORE MEDICAL COLLEGE & HOSPITAL
Rathinamangalam, Chennai-600 127.

Signature (Head of Institute)
with official seal

DEAN
TAGORE MEDICAL COLLEGE & HOSPITAL
RATHINAMANGALAM, MELAKOTTAIYUR POST,
CHENNAI-600 127.

DEAN
TAGORE MEDICAL COLLEGE & HOSPITAL
RATHINAMANGALAM, MELAKOTTAIYUR POST,
Chennai-600 127.

TAGORE MEDICAL COLLEGE & HOSPITAL
Rathinamangalam, Vandalur Post, Chennai - 600 048. Ph. : 044-69904863 Fax : 044-27409724

Ref:TMC&H EST/ TS- ASST PROF 37/ 10 **Date** :9/06/2010

To

Dr. D.H. Gopalan
No: 30/55/26C, Wahab Nagar,
Marakkanam Road,
Tindivanam – 604 002.

Dear Dr.Gopalan,

Sub: Offer of Appointment as Assistant Professor of Anatomy – Reg.

The Management is pleased to offer you an appointment as Assistant Professor in the Department of Anatomy.

Your pay is fixed at Rs.35,000/-. D.A –Rs.9,450/- , H.R.A & C.C.A- Rs.5,550/- totaling Rs.50,000/- (Rupees Fifty Thousand only) per month with effect from the date of your joining.

The College working week consists of 36 working hours per person. This excludes lunch break. The normal working hours of the College is from 8.30 a.m. to 3.00 p.m. with 30 minutes lunch break. You are liable for postings round the clock. The College normally works for 6 days in a week.

During probation period, your appointment is terminable by either side with a notice of one month. However, faculty is not relieved in the middle of a semester.

You will be governed by the rules and regulations of the College in force from time to time. If you conduct yourself in a manner which would bring the College it employees into disrepute and / or you are found guilty of misconduct, you will be discharged immediately without any notice or salary in lieu thereof and in such cases you will have no claim from the College whatsoever.

Admin. Office : No. 25, Mahalingapuram, Nungambakkam, Chennai - 600 034. Ph. : 044 - 28173772

DEAN
TAGORE MEDICAL COLLEGE & HOSPITAL
RATHINAMANGALAM, MELAKOTTAIYUR POST,
Chennai-600 127.

TAGORE MEDICAL COLLEGE & HOSPITAL
Rathinamangalam, Vandalur Post, Chennai - 600 048. Ph. : 044-69904863 Fax : 044-27409724

You are requested to report to the Dean, Tagore Medical College & Hospital, with all your original certificates, the last drawn salary certificate and six passport size photos, at the earliest possible time. You are requested to sign a copy of this letter in token of your acceptance of this offer and return the same to this office at the earliest.

I congratulate you and wish you all the best.

TAGORE MEDICAL COLLEGE & HOSPITAL

DEAN

Copy to:
1. Accounts Department
2. Personal File

DEAN
TAGORE MEDICAL COLLEGE & HOSPITAL
RATHINAMANGALAM, MELAKOTTAIYUR POST,
CHENNAI-600 127.

DEAN
TAGORE MEDICAL COLLEGE & HOSPITAL
RATHINAMANGALAM, MELAKOTTAIYUR POST,
CHENNAI-600 127.

DEAN
TAGORE MEDICAL COLLEGE & HOSPITAL
RATHINAMANGALAM, MELAKOTTAIYUR POST,
Chennai-600 127.